The Herald-Palladium

COMBINING The News-Palladium AND THE HERALD-PRESS

FINAL EDITION — 40 PAGES — 4 SECTIONS BENTON HARBOR — ST. JOSEPH, MICHIGAN THURSDAY, JUNE 26, 1975

15¢

WEATHER

Chance of scattered thundershowers tonight, Friday.

Readings from Wed. noon to Thurs. noon:

12 n.	69	3 a.m.	61
6 p.m.	75	6 a.m.	59
9 p.m.	67	9 a.m.	68
12 m.	62	12 n.	74

High, 75, at 6 p.m.; Low, 58, at 7 a.m.

OOPS: President Ford puts his hand to his head as he chats with reporters following his news conference on the South Lawn of the White House Wednesday. During the session Ford said he will soon formally announce his candidacy. (AP Wirephoto)

Ford Considers Tax Cut Extension

By CARL P. LEUBSDORF
Associated Press Writer

WASHINGTON (AP) — Democratic congressional leaders plan to push for an extension of the antirecession tax cuts enacted this year, a move that President Ford says he would consider if the economy fails to rebound.

The Democratic leaders hope to combine the extension with a sweeping overhaul of the nation's tax laws, key party strategists say.

They outlined this plan after President Ford told a nationally televised and broadcast news conference Wednesday evening he would consider asking Congress to extend this year's reductions through the 1976 election year if the economy fails to rebound quickly enough.

The Democratic reaction, in effect, was that Ford was endorsing a plan already on the congressional drawing boards.

"There never was any doubt about it," said a House source, noting the federal budget adopted by Congress last month assumed extension of many provisions in the $22.9-billion tax cut bill enacted in March, though not the $8.1 billion rebate of 1974 taxes.

A Senate source, meanwhile, disclosed that this year's reduction was limited to a single year in part to insure that an extension would have to be enacted later in the year at a time when broader tax revision measures are ready for consideration.

These revisions could include an array of complicated and controversial items including tax treatment of capital gains and losses and the many provisions that are aimed at giving special benefits to specific groups or individuals.

The presidential news conference, held in 92-degree heat on the South Lawn of the White House, produced a series of questions that sought — but failed — to pin the President down on whether the United States would use nuclear weapons, either to strike first at a potential aggressor or to defend South Korea in the event of an attack from the North.

"I don't think it is appropriate for me to discuss in a press conference what our utilization will be of our tactical or strategic weapons," Ford said. "This is a matter that has to be determined if and when there are any requirements for our national interests."

In response to the specific question about Korea, Ford refused to confirm or deny that nuclear weapons would be used, declaring "we have the forces and they will be used in our national interest, as they should be."

On other subjects, Ford said:

—He has found after an investigation that the Soviets "have not violated" the Strategic Arms Limitation Treaty on limiting offensive and defensive missile systems, a statement promptly challenged by Sen. Henry M. Jackson, D-Wash., as "an apology for recent Soviet behavior" in deploying additional offensive missiles.

—Some recent compromises have been achieved in the European Security Conference and "there may be some others achieved that would permit a summit this summer in Helsinki."

—He will formally announce his 1976 presidential candidacy "very shortly" and, asked about possible Republican opposition, replied, "I never predicate my own plans on what somebody else will do" but instead will run his own campaign on his record.

—The recent increase in his own popularity ratings in opinion polls "is a reflection of the fact that we have had a consistently strong policy, domestically" and reflects "some of the hard

(See back page, sec. 1, col. 7)

Even With $55 Million, Irving Would Be Broke!

CLIFFORD IRVING

NEW YORK (AP) — His assets include a typewriter worth $35, a tape recorder worth $50, a camera worth $75 and an auto valued at $100. But author Clifford Irving, who along with his wife went to jail for faking an autobiography of Howard Hughes, says it's not enough to cover his debts — $55,884,248.01.

Irving's attorneys filed an application for voluntary bankruptcy Wednesday in Brooklyn Federal Court, listing assets of $410 and the bulk of his liabilities as a $55 million libel suit pending in U.S. District Court in Manhattan. The suit was filed by Fernand Legros, an artist who was the subject of an earlier Irving book entitled "Fake."

Other liabilities include $344,899 Irving still owes publishers McGraw-Hill, who bought the fake Hughes book on the assumption that Irving and Hughes cooperated in the work; $140,000 in income taxes and $192,476 in legal fees. Irving said he also owns a "worthless" sailboat on the Spanish island of Ibiza, where his wife, Edith, is living with their two children.

INDIRA GANDHI ARRESTS FOES

GANDHI CRITIC ARRESTED: Jayaprakash Narayan, a critic of Indian Prime Minister Indira Gandhi, speaks Wednesday in New Delhi at rally where he demanded her resignation. He was arrested early Thursday at his home in apparent crackdown on the prime minister's political opponents. (AP Wirephoto)

Emergency Declared To Ward Off Civil Disobedience Campaign

By MYRON L. BELKIND
Associated Press Writer

NEW DELHI, India (AP) — Prime Minister Indira Gandhi proclaimed a state of emergency in India today, and her government arrested more than 100 political opponents in an attempt to ward off a nationwide civil disobedience campaign against her refusal to resign.

The government also imposed censorship on outgoing news dispatches as well as on all publication within the country. Procedures for censorship of reports being sent abroad were not immediately announced.

Some newspapers were not being distributed, either because power supplies were cut off or because copies were confiscated.

It was the biggest roundup of political dissidents since 1942, when the British arrested Mohandas Gandhi and other leaders of the Free India Movement because they, too, were waging a civil disobedience campaign.

Among those reported arrested today were 71-year-old Jayaprakash Narayan, an elder statesman of the Indian independence movement and for months one of Mrs. Gandhi's most severe critics; Raj Narain, the Socialist politician whose challenge of her 1971 election victory resulted in the present crisis; Asoka Mehta, the leader of the Old Congress party which broke away from Mrs. Gandhi in 1969; and two leading critics in her own ruling Congress party, Ram Dhan, a general secretary, and Chandra Sekhar, who urged her to open a dialogue with Narayan.

The crackdown was launched after Mehta announced the start Sunday of a "nationwide struggle" to drive Mrs. Gandhi from office, with rallies and demonstrations throughout the country leading up to a civil disobedience campaign of the kind her father, Jawaharlal Nehru, and Mohandas Gandhi employed against the British.

Mrs. Gandhi's opponents first called for her resignation after a trial court convicted her on June 12 of illegally using government officials in her 1971 campaign for Parliament against Narain and barred her from elective office for six years, the mandatory sentence under the corrupt practices act.

Mrs. Gandhi refused to quit because the trial judge stayed the sentence for 20 days so she could appeal to the Supreme Court. With the Supreme Court in recess until mid-July, one of the justices ruled Tuesday that she could continue as prime minister until her appeal was decided by the full court, which will take several months. But he refused her the full stay of sen-

(See back page, sec. 1, col. 7)

FAKHRUDDIN ALI AHMED
Signs proclamation

Winning Numbers

BLISSFIELD, Mich. (AP) — The winning numbers in today's regular weekly Michigan Lottery superdrawing are: five-five-two and two-one-six (552—216).

The Millionaire qualifier is: five-eight-zero-six-six-four (580664).

The Triple Play numbers are: two-five-two-nine-nine-five and two-three-nine-six-zero (252995 and 23960).

Wounded Policeman Dies In Hospital

MUSKEGON HEIGHTS, Mich. (AP) — Muskegon Heights policeman Johnny Harris died Wednesday night, less than 24 hours after he and his partner were shot while answering a trouble call.

Officer Irene Johnson remained in critical condition.

Harris underwent surgery Tuesday, his 25th birthday, and was in critical condition until his death.

More than 100 donors, including dozens of Western Michigan police officers, gave blood for Harris and Miss Johnson.

Miss Johnson is the first woman patrol officer in Muskegon County.

The two officers were shot when their assailant crept around the side of the house and fired on them with a rifle.

Police charged Spencer Coleman, 50, of Muskegon Heights, with two counts of assault with intent to commit murder prior to Harris's death. Coleman was arraigned in his hospital room where he is recovering from wounds suffered when a third officer came to the aid of Miss Johnson and Harris.

Muskegon Heights police chief Joseph Mayo said Coleman was carrying a rifle when he was arrested.

A shot which hit Harris severed an artery near the heart. Miss Johnson was wounded in the pelvis and legs.

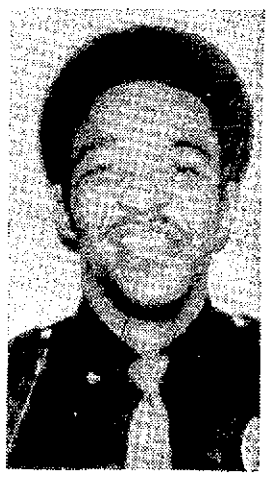

JOHNNY HARRIS
Dies of wounds

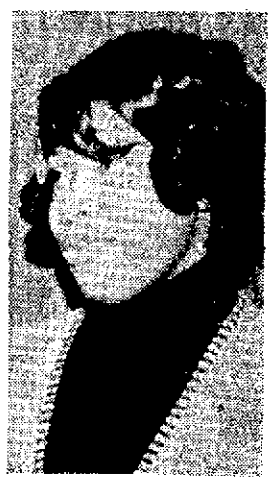

IRENE JOHNSON
Condition 'critical'

INDEX

SECTION ONE
Editorials ..... Page 2
Twin Cities News ..... Page 3
Woman's Section .... Pages 4-6
Ann Landers ..... Page 6
Obituaries ..... Page 10
SECTION TWO
News Roundup ..... 10 Pages
SECTION THREE
Sports ..... 10 Pages
SECTION FOUR
Area Highlights ..... Page 31
Comics, TV, Radio ..... Page 32
Markets ..... Page 33
Weather Forecast ..... Page 33
Classified Ads ..... Pages 34-39

School Strike Bill Faces Veto Threat

By MALCOLM JOHNSON
Associated Press Writer

LANSING, Mich. (AP) — Gov. William Milliken attacked House-passed school strike legislation on Wednesday, declaring he would veto the measure because it fails to discourage walkouts by teachers.

The governor said the measure must be amended in the Senate and then in the House before it earns his signature.

"Instead of discouraging strikes, a primary effect of the House bill would be to encourage them," Milliken said.

The veto threat came as the Senate Labor Committee was to review the bill.

The House measure permits teacher strikes of up to five weeks. Teachers could be paid for three weeks if they lost time were made up at the end of the school year.

The threat of the veto is intended to win compromises from the majority Democrats. The tactic was used with partial success by Milliken in a recent dispute over increased unemployment benefits.

House Speaker Bobby Crim, D-Davison, said the governor should have become involved in the school strike issue sooner.

"I want to see his alternative," Crim said. "He sits and waits until we pass a bill and doesn't get involved. I don't like that."

Milliken said in a statement:

"There are some good points in the bill, but they are outweighed by the bad ones."

He said he cannot accept it unless lawmakers add amendments already rejected in the House.

The amendments would allow teachers to strike for only two weeks, and would impose economic penalties on both teachers and school districts during any walkout.

Milliken said the current bill "would condone a three-week

(See back page, sec. 1, col. 5)

Now appearing at Blossom Lanes Clarence "Trick" Mott & The Frontiersmen Country & Western. Thurs. & Fri. Adv.

Senate Okays Another Malpractice Bill

By MALCOLM JOHNSON
Associated Press Writer

LANSING, Mich. (AP) — One of the last major pieces of medical malpractice legislation, a bill authorizing arbitration of malpractice claims, was approved Wednesday by the state Senate.

The Senate approved the bill 31-1 and returned it to the House. The measure would permit patients to arbitrate instead of going to court should they seek damages for shoddy medical treatment. The bill puts no limits on the damages they could collect.

Final House passage is expected after agreement on minor amendments.

The measure is one in a series designed to solve the malpractice insurance problem, which includes skyrocketing insurance premiums, reduced availability of insurance and questionable practices by doctors trying to avoid suits.

Already passed is a measure establishing a state fund to provide insurance for all doctors, and other laws requiring extensive reporting from the medical community, continuing education, peer review and other measures.

The latest bill is designed to reduce "nuisance suits," hasten the resolution of legitimate cases and make final decisions more fair, all of which hopefully will stabilize premiums.

Insurance Commissioner Daniel Demlow says his department could implement the new procedure two or three months after it passes the legislature.

However, experts have cautioned that the effectiveness of the bill may not be apparent for many years.

Sen. Daniel Cooper, D-Oak Park, cast the only nay vote on the bill after the Senate rejected amendments which would have extended the period in which a patient could revoke the arbitration right.

Any claim would be heard by a three-member panel — an attorney, a doctor and a layman.

Arbitration costs would be paid by the doctor or hospital. Any settlement offer would not be admissible as evidence to establish liability or set damages.

Consideration of the claim would begin 20 days after the demand for arbitration was made, and must be completed within six months.

An award could include money as well as further medical treatment.

Sens. Basil Brown, D-Highland Park, Robert Davis, R-Gaylord, Alvin DeGrow, R-Pigeon, and Joseph Mack, D-Ironwood, either did not vote or were absent. Two other senators later added their votes for the bill, making 33 in all favoring it.

The Senate also passed a companion bill, 33-0, which requires

(See back page, sec. 1, col. 5)

The Herald-Palladium

EDITORIAL PAGE

Editor And Publisher, W. J. Banyon

Managing Editor, Bert Lindenfeld

Were it left to me to decide whether we should have government without newspapers or newspapers without government, I should not hesitate to prefer the latter. — Thomas Jefferson.

Eleven Decades In Being Forgiven

Reasonably soon, as defined in the time standard with which things get done in Congress, Robert E. Lee, the Confederancy's most distinguished military leader, may be restored posthumously to U.S. citizenship.

Two months ago the Senate adopted a resolution to that effect and assuming Senator Harry Byrd, a conservative Democrat from Virginia, can shake off delaying tactics by Democratic liberals such as Cong. Elizabeth Holtzman from New York, the bill will be forwarded to President Ford who has already said he would be only too happy to sign it.

Ms. Holtzman wants to expand the Lee proposal into an all embracing amnesty for the Vietnam draft dodgers and deserters.

This goes against Byrd's innermost fibre and since it has taken 110 years to clear one of the many snafus from Civil War days, he feels confident he can ride out the circuit unfettered by ultra liberal sideline coaching.

Lee resigned his commission as a colonel in the U.S. army at the war's outbreak to accept command of the Virginia militia and shortly thereafter took on the added function of military advisor to Jefferson Davis, president of the Confederate States of America (CSA).

Davis appointed him commander-in-chief of all CSA forces in 1862.

Following the surrender at Appomatox and Lincoln's assassination, President Andrew Johnson offered full amnesty and pardon to rebel military who would swear allegiance to the U.S.

Johnson qualified the general amnesty as it pertained to the Confederacy's civilian and military leaders. He required they apply first for a pardon so their cases could be examined individually.

In June, 1865, Lee sent his application in a letter to General Grant who forwarded it to Johnson with "the earnest recommendation" that the pardon be granted.

The oath of allegiance went separately and at a later date, in October of 1865, to Washington. It never reached Johnson's desk and did not come to light until 1970 when some Civil War researcher unearthed it in a cardboard box file of old papers in the State Department.

The misdelivery mystery has yet to be resolved.

Johnson did restore Lee's voting rights under an 1868 general amnesty, but the general died two years later still without full citizenship. Under the 14th Amendment only a two-thirds vote by both houses in Congress can remove certain disabilities imposed upon persons engaged in insurrection or rebellion against his country.

The 1970 discovery of the allegiance oath has given impetus to Lee's restoration where prior efforts failed. In 1957 John F. Kennedy, then a Senator from Massachusetts, offered a resolution identical to Byrd's which lacked sufficient political steam to put across.

When the missing oath came to light, Byrd introduced his first resolution. It bogged down in a debate as to whether President Nixon could grant full amnesty by executive order. The decision was that he could not. Neither could Byrd make further progress until this year.

The compulsion to accept Byrd's view and to distinguish it from the Vietnam squabble is not the sectional appeasement some liberals paint it.

Though he executed the mechanics of the amnesty procedure somewhat imperfectly, Lee publicly called upon his erstwhile comrades in arms to work toward bringing a strifetorn nation together and urged unhesitating compliance with Johnson's original requirement.

The Vietnam dissenters still stand by their "the hell with the country" position.

No Nation Ever Had Better Birth Certificate

Not many Americans could recite the Declaration of Independence if called upon to do so. Nor should they be expected to, for it speaks of many things that are so much dead history.

But it must be a rare person who has not made its salient phrases a permanent part of his memory: "We hold these truths to be self-evident — all men are created equal — endowed by their Creator with certain inalienable rights — life, liberty and the pursuit of happiness."

The bulk of the Declaration, all the many "he has's" listing the numerous grievances the colonies had against George III, holds little interest for us today. It was not that way in the beginning, though, as Donald Barr Chidsey reminded us a few years ago in a fascinating book about the document. "July 4, 1776."

When the Declaration was first published, he wrote, and for some years afterward, the opening paragraphs caused little comment one way or the other. Philosophy was the fashion in 1776 and it was taken for granted that there would be a flowery and a high-principled apologia before the real argument was gotten to.

"The colonists were interested in more immediate matters. Philosophy was for the intellectual, an appropriate decoration but in itself without significance. The men on the street, or in the field, wanted sterner stuff, noisier, a specific hammer - and - tongs attack upon an actual physical being, namely King George."

Today, it is just the opposite: We couldn't care less about this section of the Declaration. We are no longer angry at King George. It is the philosophical introduction, as Chidsey noted, that the world has come to love. Indeed, to most Americans, it IS the Declaration of Independence.

Being such a fundamental part of the American credo, it is something we cannot be neutral about. We are still arguing — perhaps more today than ever before in our history — about what it really means to say that "all men are created equal" and how such a belief is to be translated into action. It is no trouble at all to get a controversy going as to whether there is even a Creator, much less one who created men with "certain inalienable rights."

As a scientific treatise, as a statement of provable fact, the Declaration of independence leaves much to be desired. But as a testament of the human spirit, as a guide and a goal — and a goad — for posterity, as a dream and a faith we are still dismally far from realizing yet cannot let go of, there is nothing to compare with it.

No nation ever had such a birth certificate as this cherished piece of parchment, our Declaration of Independence

The Herald-Palladium

(A daily newspaper published regularly except Sundays and certain holidays at Michigan and Oak Sts., Benton Harbor, Michigan, 49022, being the consolidation of The Herald-Press and The News-Palladium.)

Entered for second class postage at Benton Harbor and St. Joseph, Michigan.

Volume 90, Number 150

Member of The Associated Press and the Audit Bureau of Circulations.

The Associated Press is entitled exclusively to the use for publication of all local news printed in this newspaper as well as all AP dispatches.

Telephones:
Benton Harbor, 616/925-0022
St. Joseph, 616/983-2541

Subscription Rates:
All Carrier Service ..... 75c per week.
Motor Route Service .... $3.75 per month.

Mail in Berrien, Cass, Allegan and Van Buren Counties:
One Year $45.00
Six Months 26.50
Three Months 14.00

All Other Mail:
One Year $54.00
Six Months 31.00
Three Months 18.50
One Month 7.00

All mail subscriptions payable in advance.

Mail orders not accepted where carrier service is available.

'Be Right With You As Soon As I Take Care Of An Emergency!'

EDITOR'S MAILBAG

COMPLIMENTS PLAZA ON FLOWER BOXES

Editor,

Have you noticed the beautiful flower boxes planted at the Fairplain Plaza? They are lovely — each box contains one variety of rose bushes surrounded by annuals making the walk way a unit supportive of the merchants.

The hanging baskets add another touch of living color. I appreciate your efforts to make shopping more pleasant.

Mrs. Dorothea Smith
1066 Brunn avenue
St. Joseph, Mich.

SHE LIKES COUNTY HOSPITAL

Editor,

Having just been on a tour of Berrien General Hospital, I would like to express my pleasure over discovering the changes there. It is a far cry from the hospital of yore. It is no longer a place for the aged to live out their days, safely "put away."

There is much genuine concern for the patient as a human being evident in the physical and occupational therapy departments. The new concern seems to be to encourage people to be as self-reliant and interested in their surroundings as possible. Home aspects of life not usually found in a hospital, such as gardening, are brought to the longer-term patients. Noise is no longer a "no-no." Dancing and music-making are part of the activities available.

Thanks for a warm reception and congratulations for a job enthusiastically done!

Catherine Fuller
Member of MSU Community Resources Workshop
Benton Harbor

THANKS COMMISSION FOR DIAL-A-RIDE

Editor,

Compliments to the St. Joseph city commissioners who favored the Dial-A-Ride system. Though the percentage of users may be small the riders mobility is uncommensurable.

Hilltop grocery is a favorite stopping place of Dial-A-Ride patrons. It thrills me to see the happy folk shopping, having a snack (thanks to the area store) and socializing without that harrowed look of trying not to detain a relative or friend who is their transportation. I know, too, that often their trips are more of an urgent one to see a sick friend or health orientated.

Should support through taxation become necessary in the future, I would favor it and be pleased to think my support helpful to those who need just this small boost.

Mrs. Dorothea Smith
1066 Brunn avenue
St. Joseph, Mich.

Do You REMEMBER?

— 10 Years Ago —

The new $600,000 administration building on Andrews university campus near Berrien Springs is taking shape. The structure is the third administration building in the university's 63-year history. Plans call for it to be ready by June of 1966. Work started last fall.

— 25 Years Ago —

The St. Joseph Lions Junior Baseball program, which has met with tremendous response from the youngsters of the city, today opened its second week of activity with the players assigned to nine teams. With a total enrollment of 172 boys, the program is supervised by Bill Koch, Ed Stark and Bill Golden.

— 50 Years Ago —

A patent has been granted to John G. Eklund of St. Joseph for a basket making machine. He has assigned it to the St. Joseph Iron Works.

A big Fourth of July barbecue will be staged at Hall park by the Willing Workers of the Pilgrim Rest church, Benton Harbor, it was announced today. The public is invited to the holiday event next Saturday.

Sodus — Sunday, June 28, Chapel Hill Sunday school will convene at 9:50 a.m. There will be no preaching, but immediately after dismissal cars will be waiting for all who wish to go to Camp Warren, each bringing a picnic dinner.

— 75 Years Ago —

Millions of flies swarmed about the electric lights of Benton Harbor Monday night and the lights in front of stores were turned out as the insects made the entrance ways almost impassable. The troublesome swarms made a peculiar singing noise.

Benton Harbor chief of police Johnson and his force Monday night captured thirty-eight hoboes and placed them in the city jail. To-day the tramps are being put to work on the streets and stone pile and it is hoped the city will not have so many unwelcome visitors begging from door-to-door. The jail was very warm Monday night with the hoboes packed in the rooms and the police hope to give them a good taste of hard work and induce them to shun this city.

Berry's World

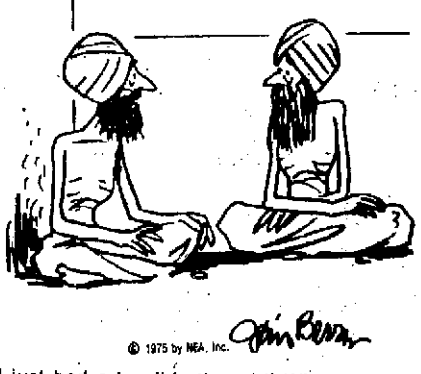

© 1975 by NEA, Inc.

"I just had a horrible thought! What if I come back as the mayor of New York City?"

Heat Kills Boy Trapped In Auto

POPLAR, Mont. (AP) — A 6-year-old boy died, but his brother was revived after they became trapped in their father's police car in 90-degree heat, authorities at the Fort Peck Indian Reservation say.

Dead is Vernon D. Boxer, son of Mr. and Mrs. Lawrence Boxer of Poplar. Boxer is a member of the reservation's police department.

Vernon's brother, Arnold Eagle, 3, responded to resuscitation Wednesday and was hospitalized in stable condition.

August Hayes, tribal investigating officer, said the Boxer boy died of heat prostration en route to the hospital. He said it wasn't known how long the two were in the car before being found unconscious.

The children reportedly crawled into the patrol car sometime after their father parked it outside the family residence when he completed his night shift of duty. The children's mother works during the day.

Once inside, the youngsters were trapped in an area usually reserved for prisoners and designed so that persons cannot get out.

The car's back windows were inoperative and door latches could not be activated from the inside. A barrier also separates the front portion of the car from the rear seat.

Ray Cromley

Inspiration Is Missing Element

WASHINGTON — The U.S. presidency is a curious institution. A president, in one sense, has tremendous power. He can trip the nation into war, prolong a recession, or tear a country apart in dissension.

But he cannot of himself, by this act or that, pull a country out of a depression, either of the economy or of the spirit. These things the people must do themselves of their own will. The president can only be a symbol, someone who somehow gives hope — so that men will be able to invest, factories will put the unemployed to work and consumers will spend in the confidence there will be a tomorrow.

To provide that inspiration a president must prove himself, difficult for one who has been appointed and not elected. And particulary difficult for a president known chiefly as a nice, decent, friendly man.

To date, President Ford has been at work on his first step — of proving himself.

Commentators talk of the Mayaguez showdown off Communist Cambodia as the moment of truth, when Mr. Ford showed his decisiveness, guts and leadership.

Not so. Whether you approve or disapprove his stand on spending, it is Mr. Ford's month-in, month-out record of hot potato vetoes that demonstrate's what he's made of.

For Mr. Ford, the Democratic congressional leaders and presidential hopefuls all know these vetoes of popular spending bills which would mean money in the pockets of the unemployed and in the purses of millions of others whose bills exceed their incomes in this time of recession-inflation, are pure gold for the Democratic opposition in 1976.

Further, in clamping down on spending to curb the worsening inflation he fears for 1976 and 1977, Mr. Ford could prolong the recession unduly, make his election for another term exceedingly difficult. He knows this.

My father worked on a cattle ranch in his youth. There was something to the tales then told, whether fact or legend, that carried a grain of truth stretching well beyond the cattle country.

A recipe I remember well was one for getting a recalcitrant horse back to the home corral. Tie a mule to him, the legend went. The stronger horse would pull the mule hither and yon — until he was tired. Then the determined mule would head for home. The horse, aroused, would pull and dash erratically, dragging the mule — and tire. Again the mule would head for home. Eventually, with the horse dashing in all directions and the mule heading only in one, the pair would arrive — where the mule wanted to go.

So it is with President Ford and the U.S. Congress.

Under the American system, no Congress can have its way against a president, if the president is determined. Senate and House can win one round or another, or a dozen rounds for that matter, but will be defeated in the end.

Here we run into mush. Quick fixes. Hopeful statements. Plans in the making. A resistance to way-out solutions. But little that would give us the inner belief we are on our way. Light at the end of the tunnel euphorisms breed cynicism, not hope.

One president or another has captured the imagination with dramatic gestures, however empty. Or with the force of his personality, or with programs which, whatever their practical merits or demerits, inspired the citizenry to act. These are not the ways of Mr. Ford.

What then can, or will he do? As yet thereis no sign.

Jeffrey Hart

Dissidents Seek To Destroy U.S.

An extraordinarily complex problem has arisen in governing this country and conducting its foreign affairs, and so far this problem has not been satisfactorily confronted. In retrospect, the episode of Daniel Ellsberg and the Pentagon Papers may come to be seen as the defining event of our era, the threshold over which we passed from one era to another.

As all the transcripts and inner-circle memoirs make clear, Richard Nixon was obsessed with Ellsberg. He had good reason to be. For Ellsberg represents a new and imponderable factor in our politics, and the ultimate implications of the Ellsberg phenomenon are not yet clear.

Before the eary 1960s, those concerned to protect the secrecy of sensitive government matters were chiefly concerned with actual espionage, either by professional foreign agents or by Americans loyal to a foreign state, in this case the Soviet Union. We thus had the Rosenberg, Coplon, Col. Abel and other cases here, the British had Klaus Fuchs and Kim Philby, and so on.

Beyond the small circle of espionage, however, the assumption generally prevailed that a legitimate government in Washington managed the affairs of this country, and that in the nature of things some matters had to remain secret. President Dwight Eisenhower was politically embarrassed when the U-2 reconnaisance plane was shot down over the USSR in 1960, the pilot captured, and the official cover story exploded, but it was not widely supposed that the U-2 program all along should have been public knowledge. If a journalist had somehow stumbled on the U-2 program prior to its disclosure, the chances are very slight that he would have spread it all over the front pages.

If you lacked confidence in a President, as by 1952 the country did in Harry Truman, then the obvious thing to do was get another President. But you did not try to subject the regular processes and institutions of government to relentless harassment.

The situation now is wholly different. In Congress, on Congressional staffs, and in the bureaucracy there now exist numerous individuals who express their dissent from this or that policy, or from U.S. policy overall, by leaking confidential material and otherwise harassing the established institutions and processes of government. Their motive is to discredit some policy, or even to discredit the entire system and replace it. the vocation of "investigative journalist" has now been institutionalized in a symbiotic relationship with this kind of dissent.

Consider, for example, the cases of Rep. Michael Harrington (D.-Mass.) and Rep. Donald Dellums (D.-Calif.). Both are "dissenters." Both now sit on the House Select Committee on Intelligence, which is supposed to look into CIA operations and take sensitive testimony. Whether information vital to the national security that should remain secret would be safe in their hands is a serious question.

The meaning of all this is I think both clear and portentous.

In 1960, the U-2 affair did not lead to any great flap, let alone three separate high-level investigations of the CIA. Most people, and certainly most people in government, agree with the broad outlines of U.S. policy.

CIA operations in Chile do cause a flap because a substantial number of people here think Salvador Allende was just fine. The consensus is dead, because the global revolution now has a substantial segment of supporters in the U.S, and even some in Congress.

Twin City Highlights

The Herald-Palladium

COMBINING The News-Palladium AND THE HERALD-PRESS

Twin City Highlights

BENTON HARBOR — ST. JOSEPH, MICHIGAN THURSDAY, JUNE 26, 1975

SIX YEARS OF MODEL CITIES END MONDAY

Problems Remain In BH-Benton After Spending Of $14 Million

By RALPH LUTZ
Staff Writer

The Benton Harbor-Benton township Model Cities program will officially end next Monday, after a six-year reign that has generated a myriad of social endeavors, a few construction projects and the spending of about $14 million in grants.

The $14 million today could build a modern high school for the Benton Harbor district.

It could finance a major industry in Pipestone Industrial park, or could have bailed out bankrupt Benton Harbor Malleable Industries many times.

It's about $5 million more than the cost of the two bridges, now under construction in the Twin Cities.

Was Model Cities worth it?

It did what it was intended to do, but did not solve some basic community problems, according to Melvin Farmer, Jr., Benton Harbor's deputy city manager, who also serves as director of the city-township Model Cities program.

Farmer reminded that Model Cities programs were the brainchild of former President Lyndon Johnson's "Great Society" plan. Model Cities was billed as a "demonstration" program and limited to only certain blighted areas of each city. Benton Harbor and Benton township were unique in being the only two units of government joined under one Model Cities program.

"Over-all Model Cities accomplished its objects to be innovative and experimental in trying programs that couldn't be undertaken otherwise, because of lack of funding," Farmer said.

Farmer said through Model Cities contracts, all local governmental units — city, township, schools, county, and state — were brought together. He said they now understand each other's problems, more.

As to solving crime and unemployment and gathering citizen participation, Model Cities hasn't worked, according to Farmer. On these problems, Farmer commented:

"I don't know how to combat this. I guess it's symptomatic of the poor. They don't have the time or inclination to get involved in the community."

Meager turnouts for members of Model Cities' citizens steering council elections were cited, along with low turnouts for municipal elections and school elections.

Farmer said Model Cities officials have tried everything to get citizens active in their community. He listed a newsletter, seminars, news releases, and even door-to-door contacts.

Farmer explained how Model Cities locally generated spending of at least $14 million.

He said it began in 1969 with a $90,000 planning grant, followed by action years of programs, which finally totaled slightly over $5 million.

This money came directly to Model Cities from the federal Housing and Urban Development agency.

There was more, however, as Model Cities entered contracts with other agencies for specific projects. These projects triggered more governmental grants.

For example, Farmer said that under one contract, Model Cities gave $16,000 of its HUD money to the Benton Harbor senior citizens center. As a result of this, Farmer said the center was able to secure another $48,000 from the State Council on Aging.

There were many other examples, including an $80,000 outlay by Model Cities to a Neighborhood Development Program effort that brought in over $1 million from the federal government for related city and township projects.

Of all the local Model Cities projects, the most visible are rebuilt Waukonda and Woodland avenues in Benton Harbor and Benton township. The Waukonda project cost nearly $500,000 and was funded from Model Cities money that was unused at the end of its first action year in 1970. The money was "recycled" into the street work.

Other visible projects include neighborhood centers at 979 Waukonda, 809 Territorial road and 1609 Highland avenue. These include mini-libraries, working in conjunction with the Benton Harbor public library.

As to the future of programs initiated with Model Cities money, it appears many will be continued through other agencies.

Farmer cited the Twin Cities Area Chamber of Commerce taking over manpower training, the St. Joseph-based Riverwood Mental Health center taking over mental health efforts, and the county extension service taking over a family aides effort.

The city will continue to operate the 809 Territorial road center, Farmer said, adding that the Berrien county health department will continue the dental heath program.

Model Cities curently has an administration staff of seven, including Farmer, and has had up to 200 volunteers in varied programs, Farmer said.

Administrators also include, Ron Weber, assistant director; Mary DeFoe, program director; Mark Detwiler and John Conaster, fiscal evaluators; Carolyn Phillips, office manager; and Sharon Beilman, secretary.

Model Cities program credits include legal services, preventive health, scholarships, summer recreation, police-student liaison, Distar (a language, reading and arithmetic instruction for kindergarten through second graders at Seely-McCord school), and a credit union.

Farmer said Model Cities auditing work should be closed out by next fall after the actual

(See back page, sec. 1, col. 1)

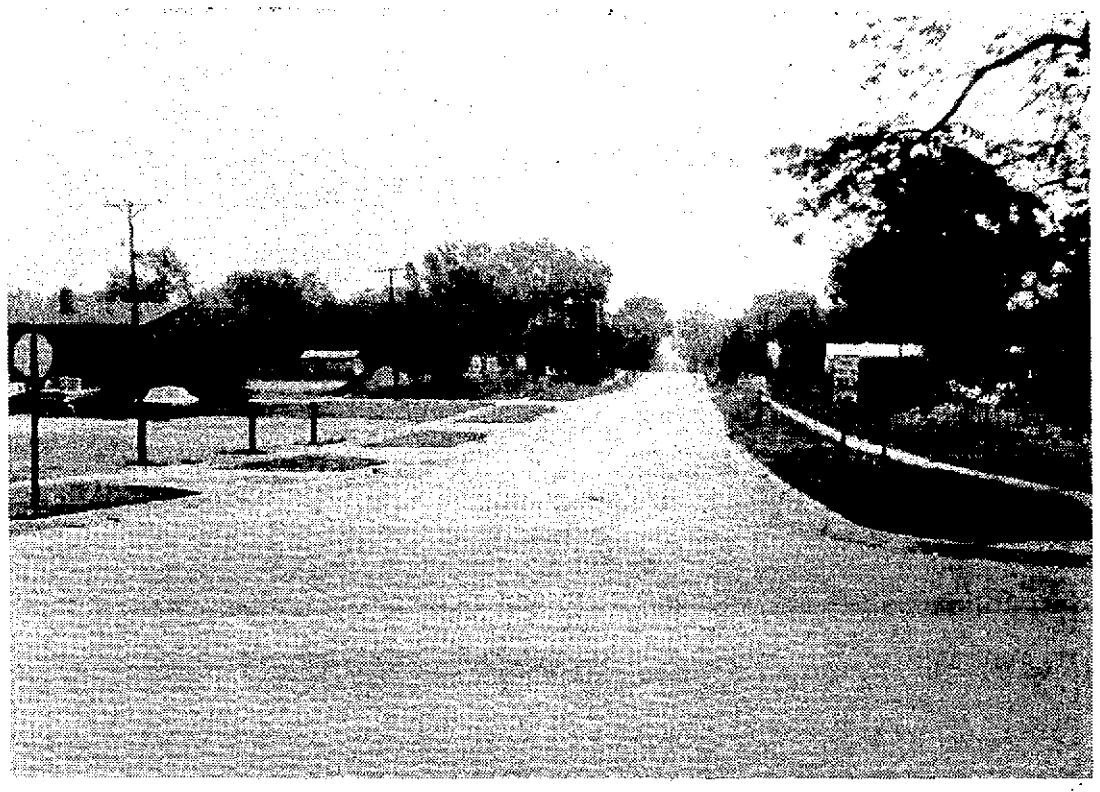

MOST VISIBLE PROJECT: Waukonda avenue, extending eastward from Paw Paw avenue, is one of most visible results of Benton Harbor-Benton township Model Cities program, which ends Monday. Project started in 1970 and cost nearly $500,000, from Model Cities funds. (Staff photos)

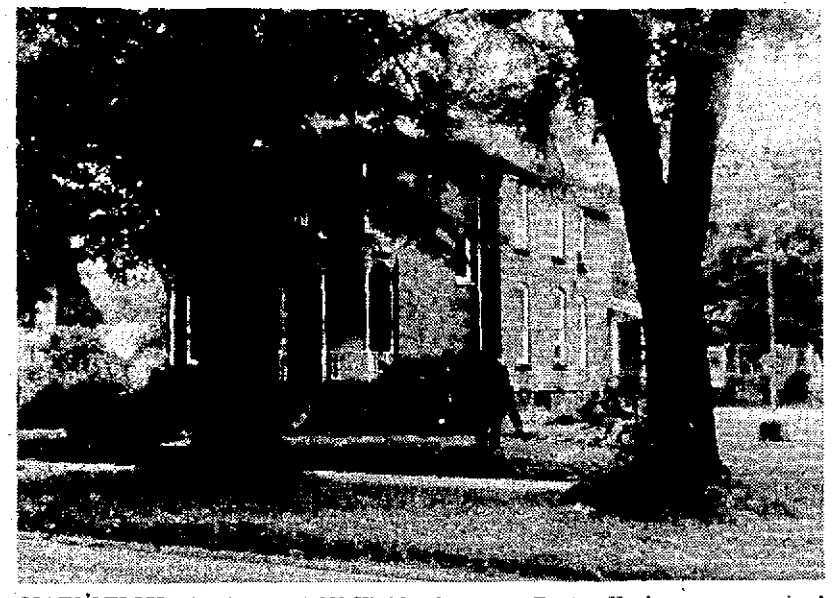

MAIN OFFICE: Old house at 662 Highland avenue, Benton Harbor, was acquired by Model Cities as its main office in 1972. Structure once was home of Women's Christian Temperance Union. It was acquired more recently by Whirlpool Corp. which operated a counseling service and the house was known as "Highland House." City plans to continue use of its centers after Model Cities ends. Benton township has not made final determination on centers in township.

MODEL CITIES CENTER: Modular structure built in 1971-72 at 979 Waukonda avenue, Benton Harbor, was first of three Model Cities neighborhood centers. Neighborhood library here operates under Model Cities in conjunction with Benton Harbor public library. Similar neighborhood library is at 1609 Highland avenue, near Crystal avenue, Benton township.

VARIED HISTORY: Model Cities center at 809 Territorial road, Benton Harbor, once was Grace Lutheran church, and more recently an annex to Morton elementary school. It was acquired by Model Cities in 1972 and served program in varied ways, including a mental health project.

Berrien Solid Waste Plan Retains Use Of Landfills

By SCOTT WILLIAMSON
Staff Writer

The Berrien county Solid Waste Advisory committee yesterday capped a year's work when it approved a solid waste plan for the county which basically calls for continued use of landfill sites to dispose of solid waste.

The committee also suggested that the county board of public works administer $225,000 in federal revenue-sharing funds to guarantee adequate solid waste disposal systems until the year 2000.

The committee endorsed continued use of landfills in a 40-page document to be submitted to the state Department of Natural Resources solid waste division in order to comply with a state law requiring solid waste plans for communities or counties with more than 10,000 population.

"With existing technology (and) where environmentally acceptable sites are still available within reasonable transportation range as they are in Berrien county, operation of sanitary landfills remains the least expensive method of waste disposal," the report stated.

The report also pointed out reduction of various types of refuse at their source "is currently the only economically feasible way to reduce the volume of solid waste which must be landfilled." The report noted a present lack of local markets for secondary (recycled) materials or fuel generated by recycling operations.

Charles Eckenstahler, county planning director and secretary for the committee, said a joint meeting of the committee and the board of public works will be held shortly and the committee will request that the BPW take over the committee's functions and implement the plan.

He also noted that five local governmental units in the county of over 10,000 population must concur with the plan since the units do not have their own solid waste plans. Concurrence with the county plan will enable them to comply with the state law.

The units are the cities of Benton Harbor and St. Joseph, and Benton, St. Joseph, and Niles townships.

The report says the most pressing need in connection with solid waste in Berrien county is in the northern portion of the county, since the landfill which serves the Twin Cities and other areas in the northern part of the county has a life expectancy of three to five more years.

The report stressed that the BPW should begin the process of securing another site to serve as a landfill for the northern part of the county.

The report outlined a timetable which calls for purchase of a new landfill site for northern Berrien county during the first six months of 1976, and site development and phase-out of the current landfill between 1976 and 1978.

The report also suggests that the $225,000 allocated for solid waste by the county board of commissioners be put into a revolving fund which would help purchase land for new landfills, equipment, and related items. Proceeds from the sale of land to a landfill authority or from gate receipts would be channeled back into the revolving fund to help other landfills or solid waste disposal systems.

The report also noted that Berrien's current estimated population is 165,300, and estimated one ton of refuse is generated annually per person. The figure, however, takes into account refuse generated by industry and applies that to the general population.

Children To Tour Sarett Center

The Benton Harbor area recreation department is sponsoring a field trip to the Sarett Nature center, Tuesday, for children 7 to 13 years of age from designated playground sites. Children will be picked up by bus at 9 a.m. from Edwards park, and Martindale, Seely McCord and Sterne Brunson schools and will be returned to the same sites at noon.

FRAMED IN NEW LOCATION: Glen and Linda Nelson display some of the picture frames in stock at their new location for the House of Picture Frames at Fairplain Plaza on the mall across from Helaine's. They will observe a grand opening Friday, Saturday and Sunday at the Plaza. The House of Picture Frames formerly was located in the Nelsons' home in Sodus township. (Staff photo)

St. Joe Firemen Find No Blaze

Grease in a frying pan in the apartment of Cindy Taylor, 814 Broad street, St. Joseph, ignited about 4:08 p. m. yesterday but was out on arrival of St. Joseph firemen. There was no damage to the apartment.

Lake Temperature

The temperature of Lake Michigan at shoreline today is 61 degrees.

Ex-SJ Man Receives Master's

John Ross Preston, 28, son of Mr. and Mrs. Thomas Preston, 391 Ridgeway, St. Joseph, received his master's degree in business administration from Harvard university, Cambridge, Mass.

Preston is associated with Price-Waterhouse, a New York city accounting firm. He is married to the former Janet Huang of West Bloomfield, Mich.

Preston is a 1965 graduate of St. Joseph High school. He received his bachelor's of Arts degree from the University of Michigan in 1973 following military service.

Bike Crash Hurts Fairplain Boy

A 14-year-old Fairplain boy was hospitalized yesterday after his bicycle struck the back of a van, St. Joseph police said. Reported in "good" condition today at Memorial hospital was Walter Fish, 1540 Miami road. Police said the van, driven by Raymond Williamson, 18, of route 2, Berrien Springs was stopped on Langley avenue at Pearl street when Fish's bicycle hit it. No tickets were issued, police indicated.

Annual Art Fair July 13

YOUNG ARTISTS: Three of the younger artists who have had their work accepted for exhibit in the 14th annual art fair at Lake Front Park in St. Joseph, Sunday, July 13, are, from left, Mary Beth Barlow, a December candidate for a bachelor of fine arts degree in painting at Stephens college, Columbia, Mo., who has studied with Phyllis Rhoads of St. Joseph and Edward Hermann of South Bend, Ind.; Cynthia Anne Lounsbery, a graduate of Kendall School of Design with a major in advertising design and presently employed as a graphic designer at Michigan State university, and Susan Berg, a graduate of Grand Valley State colleges with a major in art who presently works full time at home on handcrafted jewelry. The fair which is sponsored by the St. Joseph Art association, will be held from 10 a.m. until 7 p.m. Raindate is July 20. (Staff photo)

CONTINUES THIS WEEKEND

Twin City Players Have Hilarious Hit

By ANITA SMITH
Staff Writer

Hilarious dialogue was superbly delivered by Jack Stiefel and Patt Cullinan in Twin City Players' production of "The Owl and the Pussycat" on opening night, June 20.

The play will be presented again Friday and Saturday, June 27 and 28, at 8 p.m. at Twin City Players Studio Theatre, Red Arrow highway at I-94, Stevensville.

The players present flawless performances in the three-act adult comedy written by Bill Mahoff.

Stiefel plays F. Sherman, a owlish young bookstore clerk who fancies himself a great writer. Through his San Francisco apartment window, he uses his binoculars to see a prostitute at work and reports her to her landlord.

Doris W., the "Pussycat," portrayed by Patt Cullinan, is evicted from her apartment and decides to move in with the clerk much against his wishes.

Stiefel portrays the character of a man of many moods fighting within himself. At one moment, the owlish clerk is a straight-laced puritan and in the next a madman on the verge of a nervous breakdown.

Cullinan see-saws from a loud-mouthed prostitute to an almost coyish little girl.

The perfectly matched pair display their professionalism with perfect timing and stamina. Throughout their performance, the realism is so effective they give the audience the impression it is watching real life instead of players on a stage.

The fast-moving performance is directed by B.J. Price.

Assisting with the production for the play are Lee Maickel, production manager; Maickel, Richard Danner, Jack Stiefel and Price, set; Ed Keeter and Nancy Stiefel, lights and sound; Maickel, Price, Martha Fefferman and Carol Gudbier, props; Gordon Formsma, publicity; Steven Haffer and Carol Rutz, box office, and Price and Maxine Bailey, programs.

The play is being presented by arrangement with Samuel French, Inc., New York City.

"The Owl and the Pussycat" begins the Twin City Players 1975-76 season ticket drive. Plays scheduled for the season include "Natalie Needs A Nightie," comedy; "6 Rms Riv VU," comedy; "And Miss Reardon Drinks A Little," drama, and "Stop the World I Want to Get Off," musical.

Announce Exhibition Awards

Annual Event

The King and Queen of Show awards were received by the Leonard Tiefenbach family at the 14th annual rose exhibition presented by Southwestern Michigan Rose Society June 22, at Ashley Ford Showroom.

The Tiefenbachs received the Ausco Trophy (perpetual) for Queen of Show (best in Section A — Challenge classes) for their Hybrid Tea John Waterer Rose. They received the Whirlpool Corp. Trophy (perpetual) for the King of Show award (second best in Section A) for their Hybrid Tea Electron Rose.

Mrs. Anna Shaffer received the Princess Trophy (perpetual) for the Princess of Show (third in Section A) award for her Tropicana Rose.

Others receiving awards were Mrs. Joseph Vyzral, Heath Bowl (perpetual) for groups and collections class; Laverne Regester, Peoples State Bank Trophy (perpetual) for cycle of blooms class; the Tiefenbachs, single Hybrid Tea, one stem, naturally grown, not disbudded; Mrs. Shaffer, Baha'i Faith Trophy (perpetual), for any white Rose; Tiefenbachs, William Jewelers Trophy (perpetual), Grandifloras, one stem, multiple bloom, and the Tiefenbachs, Benton Harbor Malleable Industries Trophy (perpetual), for Floribundas, single stem, one or more blooms.

Also, the Tiefenbachs, Rose bush certificate for climbers; Tiefenbachs, Fay Egar Trophy (perpetual) for old Roses; Mike Brigham, Emlong Nursery Trophy (perpetual) for English Box; Mrs. Joseph Konrath, Rose bush certificate, End of Trail; Mrs. LaVerne Regester, Rose bush certificate, miniatures; Mrs. Joseph Vyzral, Rose bush certificate, Rose bowl or snifter; Tiefenbachs, Sweepstakes Trophy (perpetual) for the winner with the most blue ribbons in the show, excluding arrangement and novelty class ribbons; Mrs. Regester, Rose bush certificate, three miniatures displayed in special holder, and Mrs. Sharon Whitaker, Harry E. Ross Arrangement Trophy (perpetual) for best arrangement. Receiving blue ribbons for arrangements were Mrs. Regester, Mrs. Konrath, Mrs. Teresa Schuck and Miss Kathy Regester.

Roses from the show were distributed to area shut-ins by members of the society.

FAMILY AFFAIR: The Leonard Tiefenbach family received several awards and trophies, including Queen of Show and King of Show, at 14th annual Rose exhibition presented by Southwestern Michigan Rose Society June 22. From left are Mrs. Tiefenbach, daughter Joy Tiefenbach, and Tiefenbach. (Pete Mitchell photo)

CLUBS • CHURCH • FAMILY • FASHION
SCHOOL • HOME • SOCIETY

Around the clock with WOMEN

Cut Easier With Right Scissors

Is there just one screwdriver, one hammer, one saw in the family toolbox? Is there just one skillet in your kitchen? Probably not. Just as you need different carpentry and cooking tools for different jobs, you need different shears for different cutting-and-sewing jobs.

Women who sew are cutting into all kinds of different fabrics, from the filmiest of nylons to fake fur, leather and thick upholstery fabrics. Different scissors are designed for different jobs — and the woman who sews frequently needs at least a half-dozen different cutting tools.

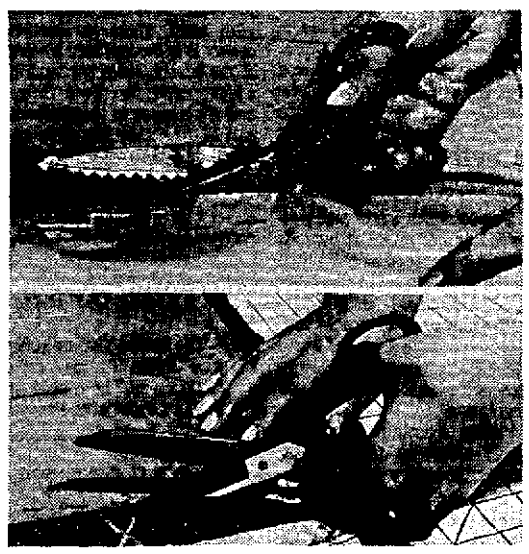

USEFUL TOOLS: Endlessly useful are small sewing scissors, left, for cutting out buttonholes, clipping notches and curves. This is a good size for hand-sewing. Another small handy sewing item in a scissors wardrobe is a quick-clip model, center. Use it to clip thread ends and rip seams. Pinking shears, top right, are a must for the serious sewer. These cut pattern and finish seam at the same time. Also essential are scissors with extra sharp knife edges, bottom right, to cut cleanly through tough synthetics and laminated fabrics. The latter two pair scissors come in left-hand models.

Lantern Night Honors Two Local Women

EAST LANSING — Lisbeth Lee and Geraldine Atkinson were among 50 graduating senior women honored in traditional Lantern Night ceremonies at Michigan State university.

Miss Lee, daughter of Mr. and Mrs. Sheldon Lee, 518 Botham avenue, St. Joseph, is a June graduate with a degree in retailing and clothing and textiles and a graduate of St. Joseph high school.

She is a member of the MSU Honors college and Omicron Nu, a home economics honor society, and has won numerous awards for her achievements in retailing and clothing and textiles.

Miss Atkinson is the daughter of Mrs. Ella Mae Atkinson, 167 Catalpa, Benton Harbor.

She is a June graduate with a degree in medical technology and a graduate of Benton Harbor high school.

The Lantern Night festivities began with a lantern procession from Cowles House, the home of MSU President and Mrs. Clifton Wharton, to Beaumont Tower where the ceremony was witnessed by parents and friends.

Following the ceremony, a reception was held at Cowles House.

Lantern Night is sponsored by Mortar Board, Tower Guard, Alpha Lambda Delta and Associated Women Students, women's honoraries at MSU.

According to Lisa Fisselman, coordinator of the ceremonies, the first program was organized by the wife of a former Secretary to the Board of Agriculture in the 1930's.

"The lantern," said Miss Fisselman, "symbolizes responsibility.

"In earlier days of the ceremony," she said, "each class of women except the freshman class carried lanterns in a procession through campus which ended at the president's house where the honors were bestowed.

"Near the end of the ceremony, senior women handed their lanterns to the juniors, the junior women handed theirs to sophomores and sophomores to freshmen."

The passing of the lantern symbolically relieves each class of the responsibility it had borne and passed those responsibilities on to the coming class.

LINE WITH BLOTTERS

If you really want to absorb spills and prevent medicine bottles from slipping off the shelves in the medicine cabinet, line the shelves with blotters cut to size.

Christian Women Plan Luncheon

Christian Women's club will hold its luncheon Thursday, July 3, from 12:30 to 2:30 p.m. at Benton Harbor Holiday Inn.

All area women are invited.

Mrs. William Sophia, homemaker and mother of four, of Bensenville, Ill., will be the speaker.

Mrs. Edward Zuppann will present a special feature on tracing a family tree.

Free nursery facilities will be provided for pre-school children at First Assembly of God, 860 Nickerson, Benton Harbor, from noon until 3 p.m.

Reservations may be secured by contacting Mrs. Darrell Piedt, Benton Harbor.

Try Versatile Gauzy Flair

Try a versatile 45-inch square of gauzy material this summer. You can toss it over anything: a bikini, your shoulders, your head or your piano — just use your imagination.

RUSSELL STOVER
CANDIES
EXCLUSIVELY AT
Gillespie's
220 State St., Downtown St. Joe
Riverview Dr., Benton Harbor
856 Pipestone, Benton Harbor

OPEN DAILY 10 TO 6
SUNDAY 11 TO 4
"A TOUCH OF FLORIDA"
Just Arrived...Shipment of NORBEN of CALIFORNIA
KNITS • SHELLS • JACKETS
SKIRTS • BLOUSES • SLACKS
SHEER BLOUSE SETS
Sizes 6-20
A. C. Curtis SHOP
11 MILES EAST OF I-94 ON NAPIER ROAD
SISTER LAKES
Phone 424-3447
where the unusual is common place...

4th ANNUAL
COIN SHOW
Holland Coin Club
Saturday June 28th 1975
10 am-6 pm
HOLLAND CIVIC CENTER
150 WEST 8th St. HOLLAND MICH
FREE ADMISSION - FREE PARKING - DOOR PRIZES EVERY HOUR

Selling Out —
Entire Stock of Long & Short
DRESSES...½ PRICE
Also Entire Stock of
BLOUSES & SLACKS...½ PRICE
PANT SUITS UP TO SIZE 48
"We Specialize In Half Size"
HUBBARD'S
DRESS SHOP
W. Glenlord Rd., Stevensville
Between St. Joe Auto Theatre and Tod's On Glenlord Rd.
Reg. Hours: Mon. thru Sat. 9:30 to 5
Closed Sundays

SPECIALS for the 4th
20% OFF
DRESSES - PANT SUITS
SPORTSWEAR
DRESSMART
Daily 10-5:30
841 E. Main, Benton Harbor

Set Nuptial Dates

KATHLEEN OLSON
Stephen Anderson

Mr. and Mrs. Frank Olson, 530 Manitou road, St. Joseph, announce the engagement of their daughter, Kathleen Marie, to Stephen Anderson, son of Mr. and Mrs. Roger Anderson of Grand Rapids.

Miss Olson is a graduate of St. Joseph high school and attended Atlantic Air Line school in Los Angeles.

Her fiance is a graduate of Grand Rapids high school and attended Grand Rapids Junior college.

An Aug. 23 wedding is planned.

BEVERLY BISNETT
Dennis Dodd

KEELER — Mr. and Mrs. Tom Bisnett, Keeler Lake, route 2, Decatur, announce the engagement of their daughter, Beverly, to Dennis Dodd, son of Mr. and Mrs. Robert Dodd, Dodd of Keeler, route 1, Hartford.

Miss Bisnett is a graduate of Dowagiac Union high school and is employed by James Heddon and Sons, Dowagiac.

Her fiance is a gradaute of Michigan Lutheran Seminary, Saginaw and attended Northwestern Lutheran college, Watertown, Wis. He received an associate degree in business marketing from Southwestern Michigan college.

The couple plans an Oct. 11 wedding.

KATHRYN MASON
Robert Warner

Mr. and Mrs. James C. Mason, 2304 Mount Curve, St. Joseph, announce the engagement of their daughter, Kathryn A., to Robert J. Warner, son of Mr. and Mrs. Archie Warner, Grand Rapids.

Miss Mason is a graduate of St. Joseph high school and is a senior majoring in psychology at Western Michigan university.

Her fiance is a graduate of Forest Hills Central high school, Grand Rapids, and is a senior majoring in accounting at WMU.

A May 8 wedding is planned.

Zimmerman-Rafter

Mr. and Mrs. James C. Zimmerman, 1388 Cardinal drive, St. Joseph, announce the engagement of their daughter, Jean Kay, to David D. Rafter, son of Mr. and Mrs. Albert L. Rafter, 710 Timberland road, Berrien Springs.

Miss Zimmerman is a graduate of Lakeshore high school and Lake Michigan college.

Her fiance is a graduate of Berrien Springs high school and attended Lake Michigan college. He will be a student at Western Michigan university in the fall, and is employed by Schraders Super Market, Berrien Springs.

An Aug. 23 wedding is planned.

Kropf-Ellspermann

Mrs. Betty Hollister of Joliet, Ill., announces the engagement of her daughter, Miss Maria Jo Kropf, to Daniel George Ellspermann, son of Mr. and Mrs. George Ellspermann, 3044 Bluffwood terrace, St. Joseph. Miss Kropf is also the daughter of the late Laverne W. Kropf.

The bride-elect is a graduate of Joliet Township Central high school and attended Joliet Junior college. She is employed at Sears, Roebuck and company, Joliet.

Her fiance is a graduate of St. Joseph high school and Ferris State college. He is assistant manager of F.W. Woolworth company in Joliet.

The couple plans an Oct. 4 wedding.

Neal-Clark

Mr. and Mrs. Robert L. Neal, 1670 Barbara Ann drive, Stevensville, announce the engagement of their daughter, Barbara S., to Ronald H. Clark, son of Mr. and Mrs. Burgess E. Clark, route 1, Box 350-4, Red Arrow highway, Sawyer.

Miss Neal is a graduate of Lakeshore high school and is employed at Ace Hardware, St. Joseph.

Her fiance is a graduate of St. Joseph high school and served in the United States Navy on Midway Island. He is employed at Shepherd Products, U.S., Inc., St. Joseph.

An Aug. 9 wedding is planned.

Library Activities

LAWRENCE — Summer reading program currently underway at the Lawrence library will be held through Aug. 10, according to Mrs. William Ewert, librarian.

Story hour for children is held at 2 p.m. every Tuesday at the library.

Puppet shows will be held July 15 and Aug. 5 at the library.

Art and craft classes are being held from 2 to 4 p.m. every Saturday at the library.

New books available at the library include "Something Beautiful for God" by Muggeredge; "Ravens Forget" by Melville; "Children at the Gate" by Banks; "Talk to Mr. Tattersall and the Witches of All Saints" by Shedd; "Scorpio 5" by Harrington; "Song of India" by Richarson; "Only Earth and Sky Last Forever" by Benchley.

Other books include "Things to Make for Children" and "Macrame, Weaving and Needlepoint and Crafts for Children" by Sunset. Also, "Gardening without Poisons," "Gardeners Bug Book," and "Escape to Witch Mountain."

Ice Cream Social Saturday

An ice cream social will be held Saturday, June 28, from 6 to 9 p.m. at Christian Reformed Church of St. Joseph.

The public is invited.

A song fest will follow the social at 9 p.m.

SANDWICH MONTH

August has been designated National Sandwich Month.

Mitzvah Services

David Hennes, son of Mr. and Mrs. Richard Hennes, 284 Hoover drive, Benton Harbor, will be called to the Torah as a Bar Mitzvah in services Friday and Saturday, June 27 and 28, at Temple B'nai Shalom, Benton Harbor.

David Hennes

Friday services will be at 8:30 p.m. and Saturday at 9:30 a.m.

Rabbi Wayne Franklin will officiate at the services.

Friends and relatives are invited.

Mr. and Mrs. Hennes will host a reception at the temple following the Friday services and a luncheon will follow the Saturday services.

Say Vows

Wray-Wood

PAW PAW — Mr. and Mrs. Stephen Kent Wray are making their home at 932 Sibley, Hammond, Ind., following their marriage June 6, in Covey Hill Baptist church, Gobles. The Rev. Wally Davis, assistant pastor, performed the ceremony.

The bride, the former Miss Patricia Wood, is the daughter of Mrs. Everette Blankenship, 411 Oak, Paw Paw, and Milford E. Wood of Jacksonville, Fla. Parents of the groom are Mr. and Mrs. Kent Wray of route 3, Paw Paw.

Mrs. David Mead was matron of honor. Bridesmaids were Miss Gail Hall and Miss Beth Wray, sister of the groom.

David Bostwick served as best man. Ushers were Doug Stoughton and John Smith.

A reception was held at the church.

The couple took a wedding trip to Niagra Falls.

The bride is a graduate of Paw Paw high school and attended Hyles-Anderson college, Crown Point, Ind. Her husband is a graduate of Gobles high school and is studying to be a minister at Hyles-Anderson college. He is employed by United Parcel Service, Chicago, Ill.

Crossman-Stewart

Miss Pamela Ann Stewart and Todd Donald Crossman were married May 31, at St. Mark Lutheran church, Benton Harbor. The Rev. C. William Pearson performed the ceremony.

Parents of the bride are Mr. and Mrs. Roscoe Stewart, 3981 Meadow lane, St. Joseph. The groom is the son of Mr. and Mrs. Arthur Crossman of Coloma.

The bride wore an empire taffeta gown trimmed with lace. A matching lace headpiece held her veil and she carried white daisies and baby's breath.

Mrs. Frances Johnson was matron of honor, and Ken Seel was best man.

A reception was held at the church.

Following a wedding trip to Chicago, the couple is making their home in Lincoln Wood Estates, 604 West John Beers road, Stevensville.

The bride is a graduate of St. Joseph high school and Lake Michigan college. Her husband is a graduate of Lakeshore high school and is a student at Lake Michigan college.

Nekvasil-Crockett

NEW BUFFALO — Mr. and Mrs. Michael Nekvasil are residing in New Buffalo following their marriage in Sault Ste. Marie April 24.

The bride is the former Miss Bytha Crockett, daughter of Mrs. Gladys Fancher, Lakeside, and Robert Crockett of Dresden, Tenn. Parents of the groom are Mr. and Mrs. Paul Nekvasil Sr., New Buffalo.

A reception was held May 10, at the home of the groom's brother-in-law and sister, Mr. and Mrs. Richard Shail, Laporte, Ind.

The bride is a graduate of New Buffalo high school and Lake Michigan college. Her husband is also a graduate of New Buffalo high school and is a truck driver for Indiana Industrial Plating, Inc.

Celebration Ringers In Florida Festival

The Celebration Ringers of First Congregational church, Benton Harbor, left today for St. Augustine, Fla., where they will participate in the National American Guild of English Handbell Ringers festival which will be held June 27 through July 4.

The local group will participate with 700 other bell ringers from all parts of the eastern United States.

The Guild is holding three national festivals this year and the Handbell choir of Immanuel Lutheran church at Bridgman participated in the festival at Logan, Utah.

The Celebration Ringers are composed of 23 young people ranging in age from seventh to 12th grade. Philip T. Jenkins is the director.

The Celebration Ringers will perform mixed media of music at the festival ranging from Handel's "Hallelujah Chorus" to a fast waltz and a festival overture.

The young people will be taking 63 bells with them which are in five octaves.

During the festival, they will be performing under a large tent on the beach and will perform individually as a bell choir and in the mass concert July 1.

Purpose of the festival, according to Jenkins, is to join forces with all bell ringers throughout the United States to share ideas, techniques and music. The young people and the conductors will also attend classes in new trends in bell ringing in America.

On the return trip home, the Celebration Ringers will perform a concert at Berry college, Mt. Berry, Ga., on July 2.

When they return home, they will perform Sunday, July 6, for both the afternoon and evening band concerts of the St. Joseph Municipal band at the Band Shell in Lake Front Park.

They will also perform later that week at Whitcomb Tower.

The Ringers are also available to perform concerts for other interested groups.

NORTHERNMOST POINT

Point Barrow, Alaska, is the northernmost point of the United States.

Wed 50 Years

Golden Event

Mr. and Mrs. George H. Adler of St. Joseph celebrated their 50th wedding anniversary at the St. Joseph Holiday Inn June 22.

Hosting the event were the couple's son-in-law and daughter, Mr. and Mrs. Howard D. Merchant, St. Joseph.

The Adlers were married June 27, 1925. The Rev. F.C. Schmidt of the Zion Evangelical church, St. Joseph, performed the ceremony.

Adler retired in 1969 from Auto Specialties Manufacturing company, St. Joseph.

They are members of First Congregational United Church of Christ, St. Joseph.

The couple has three grandchildren.

MR. AND MRS. GEORGE ADLER

Named National Officer

Mrs. William (Louise) Dillingham of St. Joseph, will be installed as Northwest District officer of the National Council of Psi Iota Xi during the national convention to be held at Ball State university, Muncie, Ind., June 26-28.

Mrs. Dillingham is a member of the local Eta Tau chapter.

The Northwest District includes Michigan, Illinois, Wisconsin, Washington state and a chapter in northwest Indiana.

District officers act as liaison between chapters and the national council and are responsible for all reports of the chapters in their district. Other responsibilities include: Promote growth, exchange of philanthropic and cultural ideas between chapters of the district, and assisting chapters with questions or problems.

The local chapter is planning to host a meeting of the district next spring.

Prior to accepting national office in the organization, Mrs. Dillingham has served as state president, as state advisor and as state extension chairman when she was instrumental in the organizing of chapters in Midland and Jackson.

She is also a past president of Eta Tau chapter.

Mrs. Dillingham and her husband, William, reside at 2405 Langley avenue, St. Joseph. She is employed by Signal Travel & Tours, Inc., and is an active member of Eta Tau chapter and of Women's Service League.

Among business to be conducted at the national convention will be the election and installation of officers; national by-law revision; adoption of philanthropic and cultural projects, and special awards to individual chapters.

At last year's convention, it was reported that over $63,000 was donated for speech and hearing needs and over $39,000 was donated for cultural interests with a total of all donations exceeding $283,000.

Also attending the convention from Eta Tau chapter are Mrs. Dennis (Julie) Metz, president, and Mrs. Frank (Marge) Harter, corresponding secretary, delegates, and Mrs. Dennis (Jo Ann) Ciboch, chairman convention '76 fund.

PENNY WISE

Summer sales offer an opportunity to experiment. Buy sandals, a hat or top in an off-beat color that you normally couldn't afford or dare wear.

the house of
Picture Frames
ON THE MALL FAIRPLAIN PLAZA

GRAND OPENING

This Fri., Sat. & Sun. - June 27-28-29

Hours: Mon.-Sat. 10:00-9:00 Sunday 12:00-5:30

Stop in . . . help us celebrate!

SEE YOU AT THE . . . Fairplain Open

Register For Drawing No Obligation

10% OFF EVERY FRAME IN STOCK

Ph: 926-2553

Free 14"x16" Eric Sloane PRINT & FRAME (Winner will be Notified)

SPECIAL RELEASE SPECIAL RELEASE

Kendore Gifts

Proudly Introduces Waterford Crystal

The Following Patterns in Stemware are now in stock for your consideration.

Lismore, Alana, Colleen, Kylemore, Powercourt, Kildare, Rosslare, Sheila, Comeragh

Many Other Patterns Available

Kendore Gifts

Open Evenings till 9:00 - Sunday 1:00-5:00
On the Mall Fairplain Plaza

Terry's

Be iN... SPECTACULAR BIKINI BUY

SAVE UP TO ½ OFF!

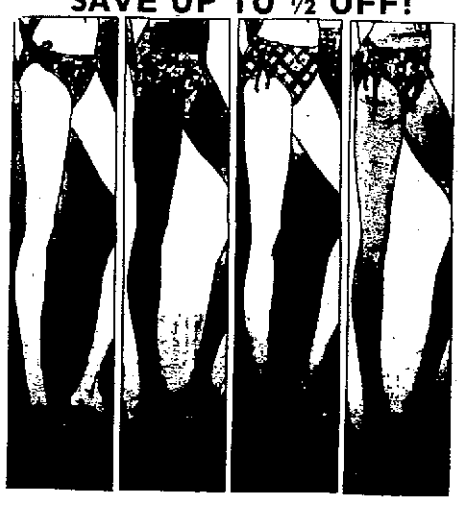

Bikini Values To $20 Reg. Price

SPECIAL PURCHASE

While They Last . . .

Only $9.90 SIZES 5-13

• WHITES • SOLIDS • PRINTS • SHERBET COLOR PASTELS

VISIT OUR NEW TENNIS PRO SHOP EXCLUSIVE with Terry's . . . . . COURT 1

Terry's IN THE FAIRPLAIN PLAZA

OPEN DAILY 'TIL 9 • SUNDAY 'TIL 5:30
CHARGE IT OR USE OUR LAYAWAY

'Your Problems' By Ann Landers

'Newspeak' Evades Reality

Dear Ann Landers: An English professor at Brooklyn College, Leonard R. Ashley, came out recently with some ideas that are worth repeating. He could yet save the English language.

Professor Ashley points out that in the past, uneducated people were blamed for debasing our mother tongue. Today it's the educated people, not the illiterates, who are doing the most damage.

The worst offenders, he says, are writers of advertising copy and politicians. Ashley notes that a 19-inch TV screen is described as "huge" and commercials are studded with misleading words such as "additive," "enriched" and "conditioners."

He deplores calling previous statements "inoperative" when they become embarrassing to politicians, and observes that offensive war preparations are described as "defense programs." A depression is called a "downward adjustment" or a "retrenchment." When the stock market plummets it is described as "correcting itself."

Teachers come in for their share of criticism, too. Instead of saying Johnny "doesn't get along with the other kids," the teacher writes a note to the effect that "Johnny does not relate well with his peer group." Moreover, parents don't want to hear that their children are "lazy," but they don't mind being told they are "underachievers."

Another evasion of reality is calling deviant sex behavior "an alternate lifestyle."

The sage from Brooklyn urges the use of simple words that communicate and the avoidance of fancy words that confuse. I'm in total agreement with Professor Ashley's campaign and I know you are, too, which is why the world loves Ann Landers. — For Telling It Like It Is

Dear For Telling It: Thanks, honey. I love you, too.

Just Lucky

Dear Ann Landers: I am 18 and have a good job. My boy friend is 20 and works for his dad. We've been going together for two years and have been "semi-engaged" for 11 months. By "semi-engaged" I mean I don't have my ring yet but we've been having sexual relations.

Neither of us has taken any precautions against pregnancy but nothing has happened. It just occurred to me that maybe one or both of us might be sterile. Is this possible? How do we find out for sure? — Hit And Miss

Dear H and M: It's possible, but unlikely. My guess is that you aren't sterile, just lucky. By all means go to a Planned Parenthood Chapter (look in the phone book) and repeat your story. They will "educate" you and tell you and your boy friend where to go for testing.

ANN LANDERS

Be Prepared

Dear Ann Landers: You've straightened out a few of our family fights and stuck up for me when I needed it. Now I want to do something for your readers.

Please tell them that the minute they finish reading this to place a pencil and writing pad by the telephone. You never know when you might have to take down an important number. Trusting to memory can be risky. If a person doesn't get a number right it can cause trouble, especially if it's for someone else. I know because — It Just Happened To Me

Dear Hap: Thanks for the reminder. And now, may I add a clincher? TIE the pen or pencil to the phone. People have a way of walking away with the derned things.

Discover how to be date bait without falling hook, line and sinker. Ann Landers's booklet, "Dating Do's and Don'ts", will help you be more poised and sure of yourself on dates. Send 50 cents in coin along with a long, stamped, self-addressed envelope with your request to Ann Landers, P.O. Box 1400, Elgin, Ill. 60120.

Traditional Fare For July 4 Dinner

Fifty or one hundred years ago, if you lived in New England you wouldn't dare have a July 4th dinner that didn't include salmon for the main course and blueberries for dessert.

Dinner was usually served after the political speeches at the town square downtown were over and everybody headed back home.

This being the Bicentennial year, July 4th takes on a special significance and to help celebrate the day, Women's Day magazine in its current issue offers a traditional Independence Day Dinner.

The menu includes oven-poached salmon with egg sauce and for dessert, blueberry grunt. What's the difference between blueberry grunt, slump, pandowdy or buckle? In most of Massachusetts a rich blueberry sauce with dumplings steamed on it is called a slump, but on Cape Cod it's a grunt. A buckle is a streusel coffee cake with blueberries in the cake. The magazine offers recipes not only for the grunt, but for the buckle and pandowdy as well.

OVEN-POACHED SALMON WITH EGG SAUCE

(By oven-poaching instead of boiling you avoid the danger of overcooking.)

4 cups water
3 lemons, sliced
1 teaspoon salt
¼ teaspoon peppercorns
1 bay leaf
1 salmon, about 6 pounds, cleaned and without head
Parsley
Egg Sauce

Bring to boil water, ½ sliced lemon, salt, peppercorns and bay leaf, simmer 5 minutes. Line broiler pan (without rack) with wide strip of heavy-duty foil extending several inches beyond ends. Grease well. Place salmon on foil, add broth and cover with greased waxed paper. Bake in 375 degree oven 45 to 60 minutes or until fish flakes easily with fork. With help of foil lift carefully to serving platter. (Reserve one-third cup salmon broth for sauce.) Remove foil, tearing away at edge if necessary. Garnish with remaining lemon slices and parsley. Serve hot with Egg Sauce. Makes 10 to 12 servings.

EGG SAUCE

3 tablespoons butter or margarine
1½ tablespoons flour
¾ cup milk
One-third cup salmon broth
½ teaspoon salt
Dash each of pepper and nutmeg
2 hard-cooked eggs, coarsely chopped

Melt butter, stir in flour and cook and stir until lightly colored. Gradually add milk and broth and cook and stir until smooth and thickened. Season with salt, pepper and nutmeg. Carefully stir in eggs. Makes about 1¼ cups.

Jacoby On BRIDGE

NORTH 26
♠ K J 3 2
♥ 7 6
♦ A Q 9 7 4
♣ 4 2

WEST
♠ 9 7 5
♥ K Q 10 5
♦ 8 3
♣ J 10 7 6

EAST
♠ 10 6
♥ A J 8 4
♦ K 10 6 2
♣ K 9 3

SOUTH (D)
♠ A Q 8 4
♥ 9 3 2
♦ J 5
♣ A Q 8 5

Both vulnerable

West	North	East	South
			1 ♣
Pass	1 ♦	Pass	1 ♠
Pass	3 ♣	Pass	4 ♣
Pass	Pass	Pass	

Opening lead — K ♥

By Oswald & James Jacoby

Back in the '30s a certain soap was advertised as 99.44 per cent pure. Ely Culbertson applied that and said some bids were 99.44 per cent forcing.

About that time the best players, including young Oswald Jacoby, started to play the jump raise to three as an absolute force.

It took 30 years to get the experts to change their minds. Today almost all experts use limit raises. The raise from one to two shows support for partner and not much of a hand. The jump raise to game says, "As far as I am concerned we want to be in game." The jump from one to three says, "I want to be in game unless your hand is a real horror."

South's hand is almost a minimum. Take away that jack of diamonds and many people would pass it. But with that jack of diamonds South should bid the spade game after North's strong, but limit, jump raise.

The game contract is not one for South to be proud of, but with the club finesse working and trumps breaking 3-2 it makes easily.

CARD SENSE

The bidding has been: 26

West	North	East	South
			1 ♥
Pass	2 ♥	Pass	3 ♦
Pass	4 ♥	Pass	?

You, South, hold:
♠ 2 ♥ K J 9 7 5 ♦ A K Q J 4 ♣ A 4

What do you do now?

A — Bid four notrump. Your partner has shown a maximum raise. He may not have an ace so you want to check.

TODAY'S QUESTION

You bid four notrump and your partner bids five hearts to show two aces. What do you do now?

Answer Tomorrow

Astro-Graph

Bernice Bede Osol

For Friday, June 27, 1975

ARIES (March 21-April 19) You'll make all the right moves today, whether directing a group or launching a bold enterprise of considerable importance.

TAURUS (April 20-May 20) Lady Luck still has her eye on you. She's going to pull a few rabbits out of the hat, just when you need them most.

GEMINI (May 21-June 20) If you have a platform or program you want to sell your group, step up. Sound off. This is the day they'll buy it.

CANCER (June 21-July 22) You'll profit today from an incident where you place another's benefit above your own. You'll share in the gains.

LEO (July 23-Aug. 22) Though the idea will be yours, let the party you're associated with take the bows. He needs a few pats on the back.

VIRGO (Aug. 23-Sept. 22) A job well done is worth more to you today than you'll anticipate. The reward will be an unexpected and welcome surprise.

LIBRA (Sept. 23-Oct. 22) People you meet in a fun environment away from the pressures of business are your most beneficial sources today.

SCORPIO (Oct. 24-Nov. 22) You'll be stimulated to do a better job today if you bear in mind that your labors are not for you, but for those you love.

SAGITTARIUS (Nov. 23-Dec. 21) Good news to lighten your spirits comes your way today. It could be regarding a recent investment you've made.

CAPRICORN (Dec. 22-Jan. 19) An aura of opportunity is around you today. The means to obtain something wanted for the home may become available.

AQUARIUS (Jan. 20-Feb. 19) A positive attitude will make you a tough person to beat today. If you strongly feel you'll be a winner, you will be.

PISCES (Feb. 20-March 20) The time is ripe today to nail down that financial transaction that you previously did the spadework for.

Your Birthday

June 27, 1975

Start setting aside a little money. You may be offered an outstanding business opportunity. Check it out with experts before you jump in.

Dr. Lester Coleman

I get short of breath with even slight exertion. I'm 47 and I don't think this is normal for my age. Could this be a sign of a heart or lung condition?

Mr. T.H., N.C.

Dear Mr. H.:

Poor physical condition due to lack of exercise, excess weight and tobacco are probably the most important reasons for shortness of breath in a man of your age.

This is speculative, of course. There are a great many types of heart, lung and circulatory conditions that can produce the same conditions. It is important, therefore, to track down and rule out any underlying medical reason for your shortness of breath.

A general examination can include vital lung capacity studies. The relationship between the intake of oxygen and the output of carbon dioxide can be evaluated.

Stress studies of the heart while at rest and during activity give the doctor a clear picture of the heart and the circulatory system.

In the absence of any fundamental health problem, well-programmed exercises, loss of weight and avoidance of tobacco can help you in your conditioning process.

* * *

I used to box and was left with a cauliflower ear. Can this be fixed by plastic surgery?

Mr. G.C., N.J.

Dear Mr. C.:

The so-called "cauliflower ear" is caused by a collection of blood between the cartilage of the ear and the skin.

These injuries must be taken care of immediately by emptying the blood from the enclosed space. If the blood is allowed to remain, scar tissue forms and the "cauliflower" distortion of the ear follows.

Repair of the deformity then becomes extremely difficult. Each case must be evaluated by a plastic surgeon. Some surgical procedures can improve the appearance of the ear, but rarely can such an ear ever be returned to a completely normal appearance.

* * *

DR. LESTER COLEMAN has prepared a special booklet entitled "Alcoholism — A Family Disease." It probes this grave problem and offers hopeful advice. For your copy, send 25 cents in coin and a large, self-addressed, stamped envelope to Lester L. Coleman, M.D., (Alcoholism booklet), P.O. Box 5178, Grand Central Station, New York City 10017. Please mention the booklet by title.

FANCY FOOTWEAR

Newest look in footwear is sling backs and open toes in combinations of bone with yellow, blue, green, red, navy or white.

Americans Can Cope With The Economy

EAST LANSING — Americans are most concerned about coping with lower incomes, but they are optimistic they can cope, according to Irene Hathaway, Michigan State university Extension family resource management specialist.

Mrs. Hathaway spoke on Riding the Economic Escalator, during MSU's College Week for Women.

"Families are looking for new alternatives. They are more conscious about making better decisions, based on family goals," she added. "They're doing more comparison shopping and lowering their expectations."

Many families are getting back to the basics and doing their own gardening, sewing, etc. Every month, 500,000 more people become do-it-yourselfers.

"Inflation and recession will ease up, but the pressures won't end for several years. It may take longer in Michigan, because we are dependent upon the automobile industry, which is tied so strongly to the energy crisis," according to Mrs. Hathaway.

There are three things you should consider to protect yourself: (1) Adjust your insurance — both life and property. (2) When making long-range plans, remember your dollar value will decrease. (3) Make your dollar assets work for you by putting your savings and investments where they will receive the highest interest, and still retain the safety of your principal.

It Started In St. Tropez

Flounced and ruffly apron dresses are turning up as a big fashion trend.

It all started last summer in St. Tropez. And now, as good French inspirations often do, these dresses are right up front in the North American summer fashion march. They give every girl a chance to play a role.

Schedule Sorority Picnic

BUCHANAN — Epsilon Chapter, Beta Gamma Upsilon Sorority, will hold its mid-summer outing and picnic supper for members and their husbands Saturday evening, June 28.

The event will be held at the home of Mr. and Mrs. William Sullivan at Indian Springs park, Redbud Trail North.

Assisting the hostess will be Mrs. Albert Rottman.

Salons Elect Officers

BUCHANAN — Mrs. Barbara Truesdell, Niles, has been elected chapeau of Berrien-Cass Salon 580, American Legion auxiliary 8 et 40.

Other officers include Mrs. Harold (Kay) Warsko, Coloma, demi-chapeau premiere; Mrs. Robert (Helen) Stephens, Niles, demi-chapeau deuxieme; Mrs. Dorothy Curtis, St. Joseph, la cassiere; Mrs. John (Dorothy) McLaughlin, Niles, la aumonier; Mrs. Elsie Paul, Coloma, la concierge, and Mrs. Jack (Violet) Swem, Buchanan, la archiviste and member of Pouvoir.

The auxiliary's summer picnic will be held Aug. 12 in Buchanan.

BUCHANAN— Mrs. Herbert (Elsa) Helm, Berrien Springs, has been elected chapeau of Lady of the Lake Salon 471, American Legion auxiliary 8 and 40.

Other officers are Mrs. Belle Robards, St. Joseph, demi-chapeau premiere; Mrs. Grace Sater, Niles, demi-chapeau deuxieme; Mrs. R.R. (Rachel) Kasischke, Benton Harbor, la secretaire; Mrs. Anthony (Justine) Carnaci, Berrien Springs, la cassiere and member of Pouvoir; Mrs. Henry (Anne) Reed, Buchanan, la aumonier; Mrs. Waletta Lounsbury, Buchanan, la archiviste, and Mrs. John (Sylvia) Ochenryder, Buchanan, la concierge.

Standing committee chairmen appointed include Mrs. Ward (Margaret) Samson, Buchanan, child welfare; Mrs. Ruth Porter, Berrien Springs, rituals and emblem; Mrs. Ralph (Gertrude) Smith, Niles, consistution and by-laws, and Mrs. Paul (Della) Regenos, Niles, scholarship.

The annual Marche meeting will be held Aug. 1-3 at Troy.

Printed Patterns Make It Easy

Irish Rose Afghan

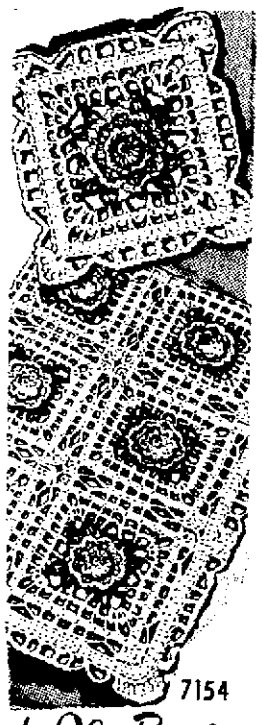

Display this afghan proudly — everyone will admire it!

Handsome 7½" Irish rose squares (petals are free) are easy to crochet of knitting worsted. Use one or different colors for roses. Patterns 7154; easy-to-follow directions.

Send $1.00 for each pattern. Add 25c for each pattern for first-class mail and special handling, send to Alice Brooks, 51, Needlecraft Dept., Box 163, Old Chelsea Station, New York, N. Y. 10011. Print Name, Address, Zip, Pattern Number.

Save dollars! Create beautiful things. Send for New 1975 Needlecraft Catalog! 3 designs printed inside..... 75c
New! Nifty Fifty Quilts ... $1.00
New! Ripple Crochet $1.00
Sew + Knit Book $1.25
Needlepoint Book $1.00
Flower Crochet Book $1.00
Hairpin Crochet Book..... $1.00
Instant Crochet Book $1.00
Instant Macrame Book.... $1.00
Instant Money Book..... $1.00
Complete Gift Book..... $1.00
Complete Afghans No. 14.. $1.00
12 Prize Afghans No. 12.... 50c

New-SeasonCharm

SAY HELLO to a new season with this graceful dress. Soft tie at the top adds face-flattering interest to slimming princess lines. Send!

Printed Pattern 9142: Half Sizes 10½, 12½, 14½, 16½, 18½, 20½, 22½. Size 14½ (bust 37) takes 2⅞ yds. 60".

Send $1.00 for each pattern. Add 25c for each pattern for first-class mail and special handling. Send to Marian Martin, 141, Pattern Dept., 232 West 18th St., New York, N. Y. 10011. Print NAME, ADDRESS, ZIP, SIZE and STYLE NUMBER. YOU SAVE MONEY when you send for our new Spring-Summer Pattern Catalog! Get any $1.00 pattern free — clip coupon in Catalog. Hurry, send 75c for Catalog now!
Sew + Knit Book $1.25
Instant Money Crafts $1.00
Instant Fashion Book $1.00
Instant Sewing Book $1.00

SUPER BINGO
Sat., June 28th
Church & Pleasant St.
St. Joseph, Mi.
Doors Open At 6:15 p.m.

Flagship Restaurant
Friday Night Special
Pan Fried Fresh LAKE PERCH FILETS
Tartar Sauce $4.95
ENJOY THE HIGHTOWERS TUES., THRU SAT. IN THE ADMIRALS LOUNGE
Located In The Holiday Inn, St. Joseph. Ph. 983-3212

TOMA-COLOMA
$1.00 MON.-THURS. $1.50 FRI.-SAT.-SUN.
NIGHTLY - 8 PM
FRI. SAT. SUN. - 3 PM and 8 PM
ALL MATINEE SEATS 75c
CHILDREN'S SEATS $1.00 ALL EVENINGS
WALT DISNEY'S
Escape to Witch Mountain G
ALSO
MATINEE SPECIAL FEATURE
FRI.-SAT. SNOOPY COME HOME 1 P.M.
NEXT ATTRACTION: AIRPORT 1975

Scotty's DINNER PLAYHOUSE
New Buffalo, Michigan
presents
"THE OWL AND THE PUSSYCAT"
Playing Thru July 5
PHONE 616 469-1353 for RESERVATIONS

Scotty's Place
NEW BUFFALO
SOUTHERN FRIED CHICKEN
WITH EGG NOODLES, CREAMED GRAVY and MUSHROOMS
CALVIN'S ORIGINAL RECIPE
$3.12 INCLUDES OUR SALAD BAR
FRIDAY & SUNDAY ONLY!
Phone: (616) 469-1353

Starting June 16th
Free Flying Saucer*
WITH YOUR HOT DOG, FRIES, SOFT DRINK 79¢
Mr. Steak AMERICA'S STEAK EXPERT
*GOOD ONLY AT MR. STEAK RESTAURANTS IN HOLLAND, JACKSON, KALAMAZOO, LANSING, PONTIAC, RIVERVIEW, ST. JOSEPH, WARREN, WESTLAND. FOR CHILDREN UNDER 12 YRS. WHILE SUPPLY LASTS.

FUEL TANKS BURN: Firefighters attempt to contain flames from burning fuel tanks which shot hundreds of feet into the air in Richmond, Va., Wednesday night. The flames threatened nearby fuel storage tanks and the city's industrial section for a short time. (AP Wirephoto)

Great Lakes Shipwrecks Could Become Park Sites

By CHARLES C. CAIN
Associated Press Writer

DETROIT (AP) — Secrets gleaned from records of 1,321 shipwrecks in Michigan Great Lakes waters may pave the way for an underwater park system in the state.

The two-year study of the shipwrecks was completed recently at the Great Lakes Research Center at Bowling Green State University in Ohio.

"It was strictly a dry study, and I never even got my feet wet," said Dr. Richard Wright, director of the center.

He explained Wednesday that all his information about the hundreds of wrecks was gained from government files, old newspapers, ship's books and other data.

The study was commissioned by the Michigan Department of Natural Resources (DNR) which was given a grant for the project by the National Parks System.

"There is no glamorous sunken treasure ship out there, no Spanish doubloons, but rather just plain old ships," Wright said.

He said records showed most of the vessels, 535 to be exact, were lost in Lake Michigan.

Wright said that during the golden years of Michigan's lumber industry "anything that could float was pressed into service with a correponding high rate of losses."

After 1909, wooden hulled ships were replaced with ones with steel hulls and navigational aids that were more sophisticated, thus cutting down the number of shipwrecks, he said.

Jim Bryant, a planning specialist with the DNR, said the research center's findings will be studied closely to see if they warrant the state's getting into the underwater park field.

Bryant said that while the project is still in the preliminary stage, one possibility would be to put out markers indicating where the wrecks were located.

"That would make it easier for scuba divers to get down to the hulks for exploration and retrieving some items from the ships," Bryant said.

He pointed out that under Michigan law, anything recovered from the wreckage is the property of the state, unless it gives the diver permission to take it.

"I don't want to spoil the fun for some of the scuba divers who might go after a souvenier such as a ship's wheel or a compass, but it is proper, I think, for this material to belong to the state, not to be a decoration on some one's mantlepiece," Wright said.

Bryant added, "This system of underwater parks probably will have to wait until the state is in better economic condition but it does present the possibility of opening a whole new field of recreation to scuba divers and others who would like to explore these wrecks on the bottom of the lakes."

"For nondivers, it might be possible to have a diver go down with a closed circuit TV camera with the picture relayed back to people on shore so they could enjoy the thrill of the underwater hunt," he said.

Proposed Tough Drug Law Hit

By PETE YOST
Associated Press Writer

LANSING, Mich. (AP) — Len Stuttman, whose son died last year ahile addicted to heroin, says wiretapping and life jail terms for top narcotics dealers won't solve the drug problem in Michigan.

"If you increase the risk (of selling drugs), you just increase the profit margin," Stuttman told a House Judiciary Committee hearing on Wednesday.

Stuttman of Lansing was one of several persons who spoke against proposals to legalize court-approved wiretaps on suspected drug dealers and require mandatory life sentences for those convicted of selling a kilogram or more of narcotics.

Stuttman, who said a law enforcement crackdown could make the problem worse, not better, was one of half a dozen witnesses who criticized proposals by the committee chairman, state Rep. Paul Rosenbaum, D-Battle Creek.

"What we are dealing with is the most lucrative business in America today," said Stuttman, who favors emphasis on drug treatment. "Any time a person can invest $2,000 in Colombia and in 30 days get a return of $48,000 to $55,000 you are going to find those kinds of risk takers."

Stuttman's story of his 20-year-old son's struggle with addiction and his family's efforts to deal with the problem received national attention.

Law enforcement officials strongly support the wiretap and sentencing proposals, but John A. Shrank, vice chairman of the committee of substance abuse for the state Bar, said he has strong reservations about them.

Shrank, representing about a third of the 24 committee members, said he would oppose bugging entire rooms, which would be allowed under the legislation. He said wiretap provisions need to be limited.

The attorney said life terms and mandatory 20-year terms for top dealers caught with less than a kilogram would require a massive expansion of the judicial system because more cases would go to trial. He also opposed abolishing plea bargaining because, he said, many top dealers would get off free. Prosecutors would lose weak cases in court without plea bargaining, he said, adding the process now allows them to use available evidence to put dealers in jail for at least a short term.

"The top drug bosses will read this law too," added Lansing attorney James Starr. "They won't use the phone. This legislation will be fairly worthless in the fight against the narcotics problem."

Rosenbaum, who is conducting public hearings on the proposals, has not yet formally introduced them in the legislature.

Employment Up

TORTOLA, B.V.I. (AP) — The total population of this group of 30-odd tiny British islands in the Caribbean is only 10,000. Its government Labor Department has just released the results of a survey showing an employment increase for the past year of 14 per cent over the year before.

Gasoline 'Average' Dips

By ASSOCIATED PRESS

The average price of regular gas dropped three-tenths of a per cent along the state's major highways this week, according to the Automobile Club of Michigan's weekly fuel survey.

This week's decrease ends an eight-week-long rise in prices. A check of 300 stations along main tourist routes showed regular gas selling for an average 58.8 cents a gallon.

No-lead fuel along the major roads dropped .2 cents to an average 60.4 cents per gallon.

Prices in the Detroit metropolitan area were higher this week, with regular gas selling for an average 57.7 center per gallon, up .1 cent.

No-lead was selling for 58.8 cents per gallon, a .3 cent increase over last week.

Starlite Drive-In
925-3682
ADM. ADULTS $1.75 CHILDREN UNDER 12 FREE BOX OFFICE OPENS 8:30
"THE LONGEST YARD"
STARRING BURT REYNOLDS
PLUS
"DEATH WISH"
STARRING CHARLES BRONSON
RATED (R)

CinemaNational
HELD OVER!
Shown 7:15 & 9:30
Sat. & Sun. Mat. 1:15 & 3:30
WINNER OF 4 ACADEMY AWARDS
EARTHQUAKE
CHARLTON HESTON
AVA GARDNER · GEORGE KENNEDY
LORNE GREENE · GENEVIEVE BUJOLD
SENSURROUND
PG
FAIRPLAIN CINEMA 1 & 2
FAIRPLAIN PLAZA SHOPPING CENTER
927-4862
NOW SHOWING!
Shown at 7:00 & 9:15
Sat. & Sun. Mat. 1:00 & 3:00
The terrifying motion picture from the terrifying No. 1 best seller.
JAWS
ROBERT SHAW
ROY SCHEIDER
RICHARD DREYFUSS
PG

TWIN CITY PLAYERS
Presents:
"THE OWL AND THE PUSSYCAT"
429-9402

BINGO
EVERY FRIDAY NIGHT
6:30 P.M. - "Quickies"
7:30 P.M. - "Regular Games"
5353 ROOSEVELT ROAD
CATHOLIC CHURCH ANNEX
STEVENSVILLE

Red Coach
downtown Stevensville
I-94 - EXIT 22 - 429-9424
Thursday Night Special
T-BONE DINNER
$4.25

Tonight, Fri. & Sat.
Pat Grogan
with
Vocalist Rene Grogan
Fri. & Sat.
Saber Room
Ph. 429-3218
AT THE BELLA VILLA
Cocktails-Dancing
4290 Red Arrow - 1 block south of Glenlord Rd.
Vocalist Rita Holmes - Next Week
THURSDAY SPECIAL
Spaghetti Dinner
ALL YOU CARE TO EAT $2.95
FRIDAY SPECIAL
LAKE PERCH IS AGAIN AVAILABLE
Walleye
Pike
ALL YOU CARE TO EAT $2.95

SOUTHTOWN PHONE 983-3233
TWIN THEATRES
CINEMA ONE: Mon.-Fri. 7:00 & 9:30
Sat. & Sun. 3:00-5:20-7:45 & 10:00
Peter Sellers
Christopher Plummer
Catherine Schell
Herbert Lom
THE RETURN OF THE PINK PANTHER
. . in the greatest return of them all-
BLAKE EDWARDS'
Rated G
CINEMA TWO: Mon.-Fri. 7:30 & 9:00
Sat. & Sun. 3:30 - 5:30 - 7:30 & 9:30
America's new most-huggable hero
Benji
"The most entertaining family picture of our time. Maybe of all time."
©Mulberry Square Productions, Inc.
G

ST. JOE AUTO THEATRE
BOX OFFICE OPENS AT 7:30
ADMISSION: Adults $1.75 Children Under 12 FREE
What could be better than The Three Musketeers?
THE FOUR MUSKETEERS
PG
ALEXANDER SALKIND Presents OLIVER REED · RAQUEL WELCH
RICHARD CHAMBERLAIN and MICHAEL YORK as D'Artagnan
FRANK FINLAY · CHRISTOPHER LEE
GERALDINE CHAPLIN · JEAN PIERRE CASSEL
Roar once again with the original movie cast...
MASH
An Ingo Preminger Production
Color by DE LUXE® Panavision®
Re-released by
THE DRIVER OF EVERY TENTH CAR WILL BE ADMITTED FREE ON SUNDAY NITE

Bedspreads Custom and Ready-Made
Custom Awnings and Patio Covers
Custom Ornamental Iron
Upholstery, Boat Covers, Tops, Etc.

Aero custom
DRAPERIES
SAVE 34%
FABRIC AND LABOR
on Empress Satin
SELECT FROM 41 FASHION COLORS!
As low as . . . 40.07
Average single window, 3 width pair 89" long.
Empress Satin — our best selling 2-ply luxury satin.
INCLUDES FABRIC, TAILORING, MEASURED AND INSTALLED ON YOUR ROD
NO ADDED COSTS—NOTHING EXTRA TO BUY!
Examples of floor length draperies

	3 widths 59" wide	4 widths 83" wide	5 widths 107" wide	6 widths 131" wide
Regular	60.72	80.96	101.20	121.44
SAVE	20.65	27.53	34.41	41.29
SALE PRICE	40.07	53.43	66.79	80.15

Shop at home
925-2187
Appointments days, evenings or weekends - no charge or obligation.
THE AWNING & TENT CO.
2275 M-139 - ½ Mile So. of Fairplain Plaza

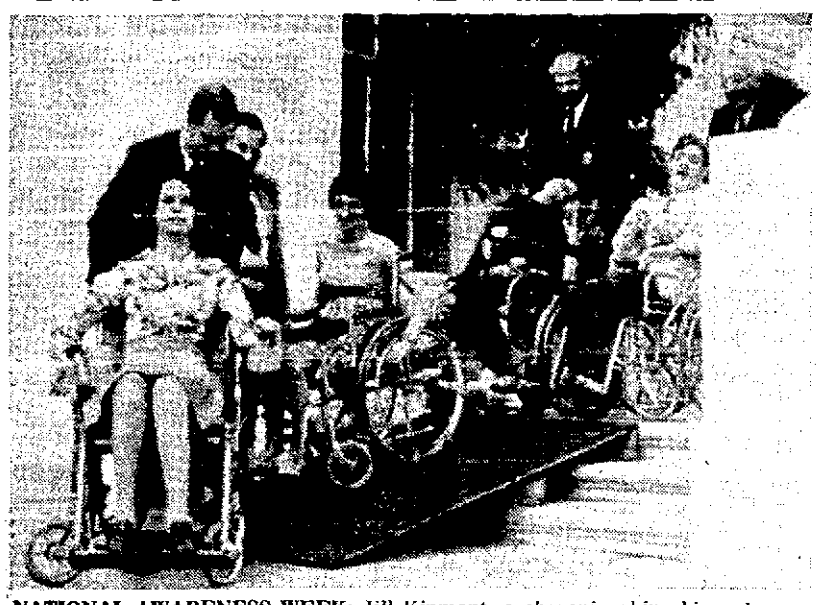

NATIONAL AWARENESS WEEK: Jill Kinmont, a championship skier who was paralyzed in a ski accident, leads a delegation of physically handicapped people on a tour of the White House Wednesday. The group is publicizing National Awareness Week, sponsored by the National Easter Seal Society, a campaign to alert the public to barriers, such as curbs, steps, and narrow doors, faced by the handicapped. Being helped by White House ushers from left are: Jill Kinmont; Tim York, partially hidden; Sharon Wilkins; Vickie Moore; and Bruce Eberwein. (AP Wirephoto)

Lawmaker Defends Fancy Office

By PATRICK CONNOLLY
Associated Press Writer

LANSING, Mich. (AP) — State Sen. John Bowman says $6,500 worth of new furnishings for his office was a justified public expense because "the office needed remodeling."

The Senate has spent about $300,000 so far this year on remodeling offices, even though legislative leaders asked the public to tighten their belts and accept a recession-year tax increase.

In reaction to news accounts, the Senate recently quit detailing expenses for furniture and trips.

Bowman, D-Roseville, held a news conference to defend spending on new office furnishings. He excluded two media critics of his spending, Tom Greene of WJBK-TV Detroit and Gary Schuster of the Detroit News.

However, Greene and Schuster attended as uninvited guests.

Among bills Bowman submitted to the state recently were $2,451, that included blue suede cloth drapes; three chairs for $675; a high backed chair with a pillow headrest, and a glass-topped, hand-rubbed bronze base table.

Bowman also ordered expensive wallpaper, indirect lighting and about $2,085 worth of robin's egg blue carpeting at $15 a yard.

"I think we've been quite modest in our expenditures. I think I probably spent about the average. I don't think you can furnish offices for much less than that," Bowman said.

"For one thing, the carpeting was pretty well worn out and patched in some places," Bowman said. His office needed a heavy facelift, he added, because "through sewers an odor got into the outer office."

He produced a receipt indicating he personally paid $467 for a floor to-ceiling mirror, although he could not produce the receipt several months ago when requested by newsmen after the mirror was installed.

Bowman's office was last occupied by former Sen. Milton Zaagman, R-Grand Rapids, who had it remodeled about 18 months ago. Zaagman was defeated for re-election and is a lobbyist for the Michigan Medical Society.

Other senators have come under public fire for luxury appointments in their state offices. Sen. Joseph Mack, D-Ironwood, billed taxpayers for $35,000 remodeling and Sen. Robert Davis, R-Gaylord, spent about $17,000 on new furnishings, which include a bathroom.

Bowman, 53, a legislator since 1974, said he probably would not run for re-election in 1978.

"I seriously doubt I'll run for the office again. I think the time has come when I should start spending more time at home," he said.

Kentwood Man Strangled

GRAND RAPIDS, Mich. (AP) — A 75-year-old Kentwood man was found strangled with an electrical cord on the third floor of a boarded-up building he owned in the inner city of Grand Rapids. Antonio Russo was discovered Tuesday night by his sons in the building in which he had lived and operated a barber shop for 25 years. He had gone to the building to cut weeds and was last seen talking to a stranger, police said.

SENATE OKAYS COLLEGE FUNDS

LANSING, Mich. (AP) — The state Senate has approved the first budget bill for the upcoming fiscal year, an $89.9 million measure to fund the state's community colleges.

The bill is some $7 million over the recommendations contained in Gov. William Milliken's $3.04 billion budget proposal for the 1975-76 fiscal year. It also is $11.7 million more than the colleges received last year.

The bill, approved 29-6 Wednesday, now goes to the House. It is the first budget bill approved by either chamber, and the legislature expects to meet well into July before enacting the entire budget.

The legislature is expected to pass a measure soon to permit the state to continue spending at current levels for a month or more into the new fiscal year, which begins July 1.

The increase in the community colleges budget was attributed mainly to increased enrollment estimates over Milliken's forecast. The Senate Appropriations Subcommittee on community colleges found the institutions themselves predicted 7,172 students more than did Milliken.

They forecast an enrollment of 100,717, while the governor's staff foresaw 93,545 students.

The bill was defended as a "bare-bones" budget even by Sen. Charles Zollar, R-Benton Harbor, who traditionally has supported fiscal restraint in budgeting. Zollar served on the subcommittee which considered it.

Following are the recommended appropriations for the state's community colleges, and the increase or decrease from the 1974-75 appropriation:

Alpena, $1.27 million, up $73,021; Bay de Noc, $965,414, up $139,517; Charles Stewart Mott, $4.99 million, up $414,801; Delta, $4.14 million, up $253,281; Glen Oaks, $585,361, up $15,228; Gogebic, $1.18 million, up $152,342; Grand Rapids, $4.01 million, up $441,429; Henry Ford, $6.13 million, up $184,359; Highland Park, $2.26 million, up $38,954; Jackson, $4.08 million, up $813,736; Kalamazoo Valley, $2.15 million; down $80,755; Kellogg, $2.63 million, up $371,069; Kirtland, $860,343, up $128,429; Lake Michigan, $1.42 million, up $121,946; Lansing, $8.16 million, up $2.21 million; Macomb, $10.7 million, up $1.91 million; Mid Michigan, $912,019, up $219,177; Monroe, $881,537, down $32,007; Montcalm, $887,140, up 112,449; Muskegon, $3.13 million, up $683,919; North Central, $731,287, up $66,268; Northwestern, $2.15 million, up $293,069; Oakland, $6.9 million, up $5,381; St. Clair, $2.16 million, up $287,964; Schoolcraft, $3.68 million, up $379,518; Southwestern, $1.39 million, up $312,407; Washtenaw, $2.57 million, up $167,695; Wayne, $8.4 million, up $1.93 million; West Shore, $621,627, up $82,555.

Times Hit For Story On Israel

WASHINGTON (AP) — The Ford administration and the government of Israel say that publication in the New York Times of a reported Israeli disengagement proposal to Egypt complicates the process of working out a Middle East agreement.

The criticism from the State Department on Wednesday was unusual in that it was made in the President's name and appeared to be directed partly at Israel.

The State Department advised against drawing any conclusions from the news account. The Israeli government said the report contained many inaccuracies.

The Times' story, filed from Jerusalem, said Israel offered Egypt a land corridor to the oil fields at Abu Rudeis in occupied Sinai and a partial withdrawal from the strategic Gidi and Mitla passes. The story was attributed to Israeli government officials.

Economist Predicts State Jobless Rate To Hit 13%

EAST LANSING, Mich. (AP) — Michigan's 1975 unemployment rate will average 13 per cent, or more than double what it was two years ago, a Michigan State University economist predicts.

Only one metropolitan area, Muskegon-Muskegon Heights, is expected to have an unemployment rate less than double what it was two years ago, said David Verway, MSU associate professor in the Bureau of Business and Economic Research.

The area had an unemployment rate of 7.7 per cent in 1973 compared to 13 per cent in 1975, Verway said.

In northern Michigan, only three counties will be likely to have rates double those of 1973, Verway said. They are Oscoda, Roscommon and Ogemaw.

Nine of 13 labor market areas that seem headed for unemployment rates under 10 per cent are located in the Upper Peninsula, he said. This is the first time since the 1950s that the UP rate has been significantly below the statewide average.

The UP's fastest growing area is around Iron River, where a new American Motors factory opened and employs over 300 persons, Verway said. These jobs represent 10 per cent of wage and salary employment in sparsely-populated Iron County.

The average statewide unemployment rate in 1973 was 5.9 per cent. Verway made his predictions in the current issue of the Michigan State Economic Record, a bimonthly publication of the bureau.

In northern lower Michigan, Traverse City has become "a magnet" for dissatisfied citizens from industrialized southeastern Michigan cities, Verway said. He said Traverse City has a new industrial park that has attracted several companies. Nearby Kalkaska is in the midst of an oil boom, he said.

Residential building and capital goods spending still are in a slump and the over-all state economic outlook does not look good, he said.

"Automobile employment is unlikely to improve over year-ago levels until August or September when the companies will be building inventories of the 1976 models," he said.

Grease Fire In Benton

Benton township firemen Wednesday put out a fire that damaged the kitchen at the home of Ethel Amos, 2381 Kurt street. Firemen reported a babysitter said she had put a pan on the stove then left to attend a child. Grease in the pan caught fire and it spread to the stove hood and cupboards.

NOBIL'S
TWICE-A-YEAR
SALE!
25 TO 50% OFF
WOMEN'S DRESS AND CASUALS
$4.97 regularly 8.99
MEN'S DRESS AND CASUALS
$7-$9 regularly 11.99 to 14.99
CHILDREN'S
$3.97 regularly 8.99
THESE ARE JUST A FEW FROM OUR HUGE COLLECTION OF TWICE A YEAR VALUES. YOU'LL FIND MANY MORE EXCITING STYLES IN A WIDE RANGE OF PRICES ALL AT OUTSTANDING SAVINGS. COME SEE FOR YOURSELF!
Daily 10-9
Sun. 12-6
NOBIL'S
Fairplain Plaza

Hurry, and SAVE!
LAST 2 DAYS
FRIDAY & SATURDAY
JUNE 27-28
TERRIFIC BUYS!
SUMMER SIDEWALK SALE
THE FABRIC SHOPPE
DAILY 9:30-5:30 • MON. 'TIL 8:30 P.M.
2908 SO. STATE - ST. JOSEPH

2235 RED ARROW BENTON HEIGHTS Phone 926-8421
RON'S SUPERMARKETS
4031 M-139 SCOTTDALE South St. Joseph Phone 429-8901
FREEZER BEEF SALE
1/2 BEEF Buy Like Us (Hanging Weight) 79¢ LB.
RON'S VALUABLE COUPON
50 LB. BEEF or PORK SPECIAL $59 with this coupon
COUPON WORTH $10
Valid thru 6-29-75
Good Only At Ron's Markets
Really Good! SIRLOIN STEAK $1.59 LB.
Very Tender... MINUTE STEAKS $1.29 LB.
Well Trimmed... RIB STEAKS $1.39 LB.
ROLLED RUMP OR SIRLOIN TIP $1.49 LB.
In Our Meat Department...
SHARP 1 yr. Old CHEDDAR CHEESE Reg. $1.59 lb. $1.19 LB.
BEEF LIVER 49¢ LB.
THIS WEEK ONLY — Thru 6-29-75
4% DISCOUNT WITH EVERY PURCHASE OF $30.00 OR MORE!
—SAVE AN ADDITIONAL 4%!—
Lean & Meaty SHORT RIBS 69¢ LB.
KRAFT AMERICAN TWIN-PAC CHEESE 24 oz. Reg. $1.55 $1.49
RING BOLOGNA 79¢ LB.
Vegetable MARGARINE 1 LB. 3 Pkgs. $1
Campbell's CHICKEN NOODLE SOUP 10½ oz. 5 cans $1
MARGARINE by Parkay QUARTERED 1 LB. PKG. 49¢
Farm Maid YOGURT 8 OZ. 5 for $1
CHARMIN BATHROOM TISSUE 4 PAK 67¢ PKG.
Campbell's PORK & BEANS 16 oz. Size 4 cans $1
DAD'S ROOT BEER HALF GALLON 59¢ NON-RETURNABLE BOTTLES
NORTHERN PAPER TOWELS JUMBO SIZE 45¢
KRAFT MIRACLE WHIP 32 oz. 89¢
SANKA INSTANT COFFEE Reg. $1.59 4 oz. $1.19
AJAX CLEANSER 14 oz. 19¢
FROZEN - SCOT LAD LEMONADE 6 oz. 5 for $1
PILLSBURY SOFT RISING OR UNBLEACHED FLOUR 5 LBS. 79¢
HEAD LETTUCE Fresh - Crisp 3 for 89¢
CARESS SOAP REG. SIZE BAR 4 for $1
FAB LAUNDRY DETERGENT 49 oz. $1.09
FINAL TOUCH FABRIC SOFTENER 63¢
FRENCH'S SEASON MIXES 6 Varieties To Choose From AVERAGE 1½ OZ. 5 FOR $1

Arby's
COUPON Two For $1.29 VALID FRI., SAT., SUN. June 27, 28 & 29
COUPON Two For $1.29 VALID FRI., SAT., SUN. June 27, 28 & 29
REALLY ARE BIGGER THAN THIS:
801 E. NAPIER AVENUE, BENTON HARBOR

PARTY PRESS CONFERENCE: Gus Hall, left, general secretary of the Communist Party U.S.A., speaks at press conference Wednesday in Chicago. Communist activist Angela Davis is at right. The party begins a four day national convention Thursday in Chicago. (AP Wirephoto)

Plan 'Energy Stamps' For Poor

LANSING, Mich. (AP) — A $29.6 million proposal to provide poor families with public-funded "energy stamps" was detailed Wednesday by state Public Service Commissioner William Rosenberg.

Under the plan, public funds would subsidize energy stamps that could be used for purchase of residential electricity and home heating supplies. These would include natural gas, fuel oil, coal or liquified propane gas.

PSC and legislative approval of the plan is still needed, he said.

The plan would cover 10 to 20 per cent of the home energy costs of low income families, Rosenberg said.

Some 305,000 Michigan families would be eligible for a sliding scale of subsidy payments based on family income and number of dependents, Rosenberg said. The proposed program would be administered through the same structure which currently handles food stamps, with eligible families purchasing energy vouchers which could be redeemed for a greater value.

Maximum eligible household income would be $6,000 annually.

Gov. William Milliken has "encouraged exploration of these proposals," Rosenberg said.

Average Michigan residential electric bills rose about 40 per cent and average natural gas bills about 45 per cent in 1974, Rosenberg said. The proposed subsidy program is designed to cover the average increase in prices for home heating and electrical service since 1973.

"The effect of subsidies would be to reduce the cost of home energy bills from around 10 per cent to about five per cent of disposable income for the lowest income population," Rosenberg said. He submitted a report to the Governor's Program Council, the appropriate legislative committees and the other two state Public Service Commission members.

"There are two facts of life that must be faced. First revenues to the utilities must rise to cover the higher cost of service if society is to have adequate energy now and in the future," Rosenberg said.

"Second, many lower income families, particularly retirees and others living on fixed incomes, cannot afford their share of these higher costs," he said.

He cited a national study showing low income families spend an average of 11 per cent of their income on natural gas and electricity, compared to less than two per cent for households with annual incomes over $16,000.

MARKSMAN KILLED

WINDSOR, Ont. (AP) — Gerry Ouellette, 40, of Windsor, a gold-medal marksman in the 1956 Olympics, was killed when his single-engine plane hit a power line Wednesday and crashed in a wheat field about 25 miles east of Windsor.

Western Front Developing To Keep Israelis In U.N.

UNITED NATIONS, N.Y. (AP) — A Western front is developing against a proposal to expel Israel from the United Nations.

Joseph J. Sisco, U.S. undersecretary of state for political affairs, and Ivor Richard, Britain's ambassador to the United Nations, both warned Wednesday against any such anti-Israeli move at the U.N. General Assembly session which opens Sept. 16.

Israel's expulsion because of its continued occupation of Arab territories captured in the 1967 Arab-Israel war was recommended in March by a 17-nation coordinating committee for the so-called nonaligned bloc in the United Nations.

Foreign ministers from about 75 of these countries, a majority of the U.N. members, are to take up the recommendation at a meeting in Lima, Peru, Aug. 25-29. The incoming chief American delegate to the United Nations, Daniel Patrick Moynihan, told the Senate Foreign Relations Committee recently the United States should meet the threat with a warning it would walk out of the assembly and withdraw its financial support from the United Nations if Israel is denied its seat in the assembly.

Richard in a speech to the U.N. Correspondents Association on Wednesday said withdrawal of American support "would be the end of the United Nations."

Sisco refused to say whether the United States would threaten to stop payments to the United Nations. But he told the National Jewish Community Relations Advisory Council the U.S. government would oppose any move in the assembly to expel Israel "with all our strength."

"We're against it on its merits, and we are against it on constitutional grounds," he said. "We are making this very clear."

Sisco said the State Department has 'seen some indications that an effort will be made to expel Israel in the General Assembly." He said the United States will "do whatever is required" to discourage introduction of such a proposal and to defeat it if it is submitted.

Israel could only be suspended or expelled from the United Nations by action of both the General Assembly and the Security Council, and the United States could block the move with a veto in the council.

The Asian, African and Communist nations lined up an overwhelming 91 votes to exclude South Africa from participation in the 1974 assembly. But it is most unlikely the Arabs could muster any such showing against Israel. Arab promises of help induced the black African nations to break relations with Israel. But the Arab oil nations made no exceptions when they quadrupled oil prices, and reports from the capitals of black African nations say most of those governments now think they should not have abandoned Israel.

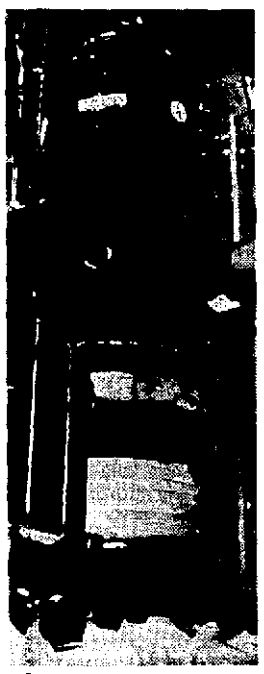

AMERICAN crewmen of the joint U.S.-U.S.S.R. Apollo-Soyuz Test Project inspect the orbital spacecraft at Soviet launching facilities in the Baykonur complex. While American astronauts inspected Soviet space shot preparations, Soviet cosmonauts studied American facilities in Houston.

Tax Owed By Heroin Dealer

DETROIT (AP) — A state agency, in a novel attempt to collect more money, has ruled that a convicted heroin dealer owes them back sales taxes for purchases made by addicts over the last three years.

The Board of Tax Appeals held that Eddie "Big Man" Jackson, 31, of Southfield, owed the state $1 million or four per cent of the $24 million he is alleged to have made selling heroin.

The state's 4 per cent sales tax applies to a wide range of consumer items, but this is believed to be the first time the state has called for a tax on illegal narcotics, a spokesman for the board said.

CHOICE OF ANY PAIR IN THE HOUSE

FREE SLACKS!

JAYMAR, SANSABELTS, MARX MADES, GLEN OAKS - KAZOO - MANNORS

POSITIVELY ENDS SAT. .

WITH THE PURCHASE OF ANY SUIT OR SPORT COAT AT REGULAR PRICE THIS WEEK ONLY!

$49. and up

YES, YOUR CHOICE OF THE HOUSE! NOTHING HELD BACK! ALL NEW OUTSTANDING STYLES AND COLORS AND ALL SIZES INCLUDED

36 to 58

SHORTS - REGULAR
LONGS - X LONGS
PORTLYS

HELD OVER BY POPULAR DEMAND

LOCATED NEXT TO CINEMA 1 & 2 IN THE FAIRPLAIN PLAZA

Regular - Big - Tall. We Fit Them All

HALS CLOTHIERS

OPEN DAILY TO 9 P.M. SUNDAY NOON TO 5:30

Friday and Saturday

BAKERY BUYS

CHEESE COFFEE CAKE
For those who like the special bakers cheese flavor.
$1.49

CARROT CAKE
Loaded with natural good flavor.
$3.98

APPLE PIE
The $1.25 size for
$1.19

RYE BREAD
Baked on the oven hearth.
49¢

OUR BAKERIES ARE AT

ST. JOSEPH
Court House Square

STEVENSVILLE
Village Square

WATERVLIET
Main Street

SOUTH HAVEN
Phoenix St.

MacKenzie's BAKERY

PRESIDENT'S DAYS

SALE! OF DIAMONDS AT FOX'S

YOU GET A BIGGER, BETTER QUALITY DIAMOND FOR LESS MONEY...OUR DIRECT DIAMOND IMPORTING MAKES THIS POSSIBLE...

Martin M. Fox
President & Founder

It has always been Martin Fox's basic idea to give his customers THE BEST DIAMOND VALUE POSSIBLE FOR THE MONEY THEY WANTED TO SPEND. This basic policy has been the reason for the success of this diamond business

LIFETIME VALUE GUARANTEE

BOTH RINGS $100

BOTH RINGS $200

BOTH RINGS $250

Diamonds Enlarged To Show Detail

BOTH RINGS $150

THIS AREA'S ONLY MEMBER

BOTH RINGS $300

ALL 3 RINGS $250

30 DAY MONEY BACK GUARANTEE

Imported Diamonds $50 to 5000 At Great Savings BUDGET TERMS

ALL 3 RINGS $350

MY BEST GIRL OR FIRST LOVE RINGS

YOUR CHOICE. $23

FULL TRADE-IN AT ANY TIME ON A LARGER DIAMOND

MARQUISE CUT DIAMOND SET $495

ALL 3 RINGS $375

WHITE OR YELLOW GOLD

PEAR CUT DIAMOND SET $595

BUDGET TERMS

SYNCHRONAR 2100
POWERED BY THE SUN!

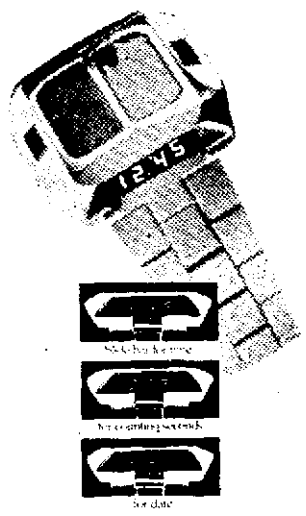

Synchronar 2100 is a solar powered precision wrist instrument. And the only solid state digital readout timepiece electronically programmed to display the correct day and month for the next 125 years.

It includes a solar cell that gathers its power from sunlight, or almost any light. It includes a light emitting diode (LED) array which beams the date and time in hours, minutes and counting seconds.

It is the ultra-precise, superbly elegant timepiece. Come in and see for yourself.

FOR SUMMER FUN A SHARP PORTABLE TV SET

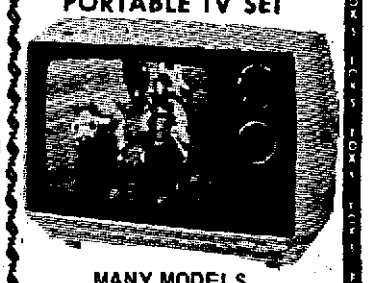

MANY MODELS TO SELECT FROM

BUDGET TERMS

LISTEN TO ALL THE POLICE AND FIRE CALLS

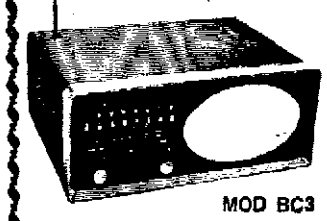

MOD BC3

Bearcat

lets you pick the frequencies you want to hear. Then it automatically scans those frequencies to keep you constantly tuned to the action — without you ever touching a dial.

High and ultra-high frequencies can be picked up on this model.

$169.95 plus crystals

BUDGET TERMS

LONGINE SYMPHONETTE

PRESENTS A POWERFUL LITTLE RADIO THAT HAS AM - FM PLUS ALL "VHF" TV CHANNELS

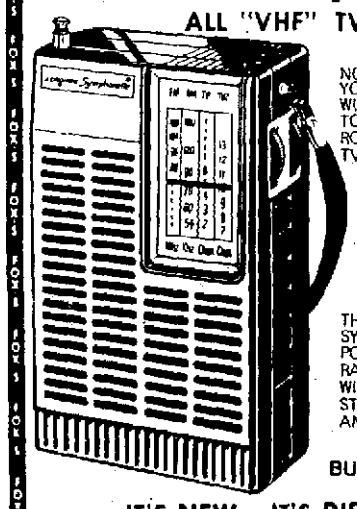

NOW HEAR ALL YOUR PROGRAMS WITHOUT HAVING TO BE IN THE SAME ROOM WITH YOUR TV SET FOR ONLY

$15

THIS LONGINE SYMPHONETTE POCKET SIZE RADIO COMES WITH CARRYING STRAP, EARPHONE, AND BATTERY.

BUDGET TERMS

IT'S NEW - IT'S DIFFERENT

SPECIAL SALE OF CRAIG

8-Track AM/FM Phono Stereo with Head Phone — Stand — Speakers

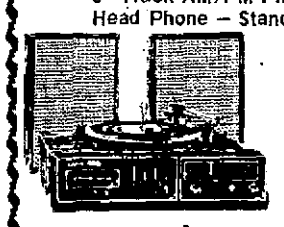

Featuring . . .
- AM/FM Stereo Radio-Cartridge Player
- Full-Size Deluxe Changer with Diamond Stylus & System Shut-Off
- Matrix Switch for Enhanced Stereo with Optional Extra Speakers
- Illuminated Function Indicators and Automatic FM Stereo Switching
- Phono Input and Stereo Headphone Jacks
- Walnut-Finished Wood Cabinet

Reg. $219.00 SPECIAL AT $159

DIRECT DIAMOND IMPORTERS

FOX'S JEWELERS

MICHIGAN JEWELERS SINCE

FAIRPLAIN PLAZA

MON. THRU SAT. 9:30 - 9:00
SUNDAY 12:00 - 5:30

Forced Off Road, Robbed, Woman Tells Deputies

BUCHANAN — Mrs. Harvey (Katherine) Raber, 63, route 2, Buchanan, told Berrien sheriff's deputies from the Galien substation that her car was forced off the road east of here by another auto and that she had been robbed of $495 by three masked men early this morning.

Mrs. Raber told deputies she was on her way to work at the Simplicity Pattern plant in Niles when an automobile forced her car off the Galien-Buchanan road near High Bridge road in Buchanan township. Deputies said her car struck a utility pole.

Two masked men jumped from their car and pulled her into a nearby field, she told deputies. A third man, also masked, was following in a pickup truck and joined in the robbery, she said. She said the third man took the cash from her.

Mrs. Raber told deputies she ran one-half mile to a nearby house and notified police. She was not injured in the crash and reported robbery which occurred about 6:35 a.m. today.

Deputies said Mrs. Raber told them she had planned to deposit the money in a Buchanan bank later today.

She was unable to give deputies a description of the three men, other than to report one of the men had red hair, officers said.

Mrs. Raber told deputies the money was her personal funds and not connected with her job. Lt. Richard Hemminger, commander of the substation, said that she was not able to offer an explanation why the three men knew she would be carrying the money this morning.

Her husband was at home at the time of the robbery attempt, deputies said.

Model Cities Ending Here

(Continued From Page 3)

programs have ended.

Benton Harbor and Benton township next Tuesday will go separate ways in the new federal Community Development program which replaces Model Cities and other grant projects. All units of governments eligible for Community Development have been gearing up for several months, most applying for funds and planning programs.

Benton Harbor's first year allotment is $1.2 million. Farmer said he may be full time director of this, as an assignment by being deputy city manager.

As to Community Development, Farmer has mixed predictions.

He said the program will be city-wide, unlike Model Cities, which was confined to eastern Benton Harbor and western Benton township. Farmer said it means more area for the city to cover with less money.

Farmer said while Community Development is set up for five years, the formula for declining allotments from year to year. Farmer also noted that Congress must appropriate money on a one-year-at-a-time basis.

The city commission has pegged improved housing and economic development (more jobs) as key Community Development goals, Farmer said.

The commission next Monday will hold a public hearing on a proposed ordinance that would spell out responsibilities of both landlords and tenants. This ties into the housing portion of Community Development.

Farmer said under the new program, the city will inspect every house in the city. This includes owner-occupied units, Farmer said. Hopefully, every dwelling not up to code standards will be successfully ordered up to standards. Farmer said grants or low interest loans probably will be available, similar to code enforcement and the Edwards Park neighborhood development programs.

Landlords in recent years have protested government interference. Many also criticized the loan-grant system, saying some people can get aid in renovating houses while landlords must pay for similar repairs out of their own pockets.

Manley Adds To Area Staff

CHESTERTON, Ind. — Manley Bros., which has a sand mining operation near Bridgman, has announced that Carl F. Taylor will join the firm's service staff as a troubleshooter for the southwestern Michigan operations of the company.

Taylor and his wife, Bonnie, are expected to move to the Stevensville area soon. They are the parents of four children. Taylor comes to Manley from Davenport, Iowa, Where he was the plant superintendent of a foundry.

Trucker Breaks Leg In Crash

A truck driver who apparently fell asleep at the wheel and collided with another semi-truck was taken to Memorial hospital early this morning with a broken leg, state police of the Benton Harbor post reported.

Injured was Leo Miner, 49, of Galesburg, Ill. Troopers said he also was ticketed for careless driving. Driver of the other truck, Willie Williams, 44, of Detroit, suffered only bumps and bruises, police said. The accident occurred on I-94, west of Niles road in St. Joseph township.

Orange Juice Good Source

Orange juice is an excellent source of Vitamin C with four fluid ounces (one-half cup) supplying 100 percent of the U.S. RDA.

At present, frozen orange juice is an especially good buy since it is less expensive than fresh, but is equally nutritious. Many beverage mixes which have Vitamin C added are also good sources.

ARRESTED IN CHICAGO: Harold Lee Rush, 30, left; Shelon Smith, 31, center; and Homer C. Crockett, 26, right, were arrested in Chicago Tuesday by FBI agents after a brief gun battle. The three are allegedly connected to bank robberies in Michigan. Crockett is an escapee from Milan, Mich., pentitentary, and Rush was paroled from the facility in February, 1974. Shelon Smith is believed to be the same woman sought in connection with a robbery early this year of the Ann Arbor, Mich., Federal Savings and Loan Association. (AP Wirephoto)

OBITUARIES

Lester Brunke

Lester Brunke, 70, Trebor road, St. Joseph, died at 3:15 p.m. Wednesday in St. Joseph Memorial hospital.

Mr. Brunke was a retired builder.

Surviving are his widow, the former Hilda Bartel; five daughters, Mrs. William (Betty) Hoffman, Palos Hills, Ill., Mrs. Virgil (Marilyn) Schultz, Allen Park, Mich., Mrs. Raymond (Joyce) Lindahl, East Detroit, Mich., Mrs. Duane (Patricia) Hulliberger, Otisville, Mich., Mrs. Michael (Judy) Doring, Mishawaka, Ind.; a son Lawrence, Ft. Wayne, Ind., and a sister, Mrs. Lydia Koebel, Berrien Springs. A son Robert preceded him in death.

Funeral services will be held at 11 a.m. Saturday in First United Methodist church, of which he was a member. Burial will be in Spring Run cemetery, Scottdale.

Memorials may be made to the church building fund.

Friends may call at Kerley and Starks funeral home.

Mrs. Grace Crowder

Mrs. Grace Pearl Crowder, 84, 2074 Hatch street, Benton Harbor, died at 11:40 p.m. Wednesday in Shoreham nursing home.

She was a member of Crystal Springs Church of God and the Pioneer Golden Ager's Club.

Mrs. Crowder had resided in the area since 1937.

Surviving are two daughters, Mrs. Charles (Lora) Graham, Kingman, Ind., and Mrs. Alfred (Ethel) Rothenberg, San Bernadino, Calif.; a brother, Roy Paschal, Lawrenceville, Ill., and a sister, Mrs. Mae Jackson, Kingman. Her husband, Clark preceded her in death in 1952.

Funeral services will be held at 11 a.m. Monday in Crystal Springs Church of God. Burial will be in North Shore Memory Gardens.

Memorials may be made to the church fund.

Friends may call at Fairplain chapel, Florin funeral home after 7 p.m. Friday.

Mrs. Harold Wheeler

Mrs. Harold (Vera E.) Wheeler, 75, 599 East Empire avenue, Benton Harbor, died at 4:45 p.m. Wednesday in St. Joseph Memorial hospital.

Mrs. Wheeler was born March 24, 1900, in Ola, Ark. She retired in 1965 from Industrial Rubber Company.

Surviving besides her husband are three sons, Aaron, St. Anne, Ill., Robert, Battle Creek and Harold Jr., Benton Harbor, four daughters, Mary Belter, Fort Pierce, Fla., Vicki Lorenz, Chicago; Betty Greanias, Portage, Mich., and Jessie Brooks, Oklahoma City, Okla., and a brother, Mart Anthony, Dover, Ark.

Funeral services will be held at 3:30.m. Friday in Fairplain chapel, Florin funeral home, where friends may call. Burial will be in Crystal Springs cemetery.

Grimes Rites Set

Funeral services for Thomas L. Grimes, 53, route 1, Box 229, Pentwater, Mich., formerly of Benton Harbor, who died Tuesday in Muskegon, will be held at 2 p.m. Saturday in Fairplain chapel, Florin funeral home. Cremation will follow the service.

Friends may call at the funeral home after 2 p.m. Friday.

Everet Stowers

Everet Ray Stowers, 71, 180 Bellview avenue, Benton Harbor, died Wednesday at his home.

Funeral arrangements were incomplete today at Fairplain chapel, Florin funeral home.

Mrs. Dorothy Forner

Mrs. Dorothy Forner, 67, 604 West John Beers road, Stevensville, died at 11:45 p.m. Wednesday in Bronson hospital, Kalamazoo. Mrs. Forner had been ill since last November.

Surviving are three sons, Quinton Ellingson, St. Joseph, Stanley Ellingson, Detroit and Raymond Ellingson, Flint; a daughter, Mrs. Janice Regits, Stevensville; three brothers and four sisters.

Funeral arrangements were incomplete today at Lakeshore chapel, Florin funeral home.

John T. Jenkins

John T. Jenkins, 2525 Wilman Ave., Anniston, Ala., formerly of 839 East Britain, Benton Harbor, died at 3:12 p.m. Tuesday in Golden Springs nursing home.

Mr. Jenkins was 74 and was born July 16, 1900, in Dallas, Texas. He was a member of the United Brotherhood of Carpenters and Joiners of America.

Surviving are two sons, Thomas, Anniston and Gathel, Benton Harbor; three daughters, Mrs. Bill (Dorothy) Winters, North Aurora, Ill., and Mrs. Bob (Florence) Gill, Portageville, Mo., and Mrs. Anthony (Johnnie) Sciortino, Fountain Valley, Calif.; two brothers and five sisters. His wife, Maggie, preceded him in death in 1973.

Funeral services will be held at 10 a.m. Monday in Fairplain chapel, Florin funeral home, where friends may begin calling Sunday noon. Burial will be in North Shore Memory Gardens.

Ingram Rites Set

CASSOPOLIS — Funeral services for Mrs. Elizabeth Ingram, 75, 4711 Champlain street, Chicago, who died Sunday in Lee Memorial hospital, Dowagiac, will be held at 11 a.m. Saturday in Groner funeral home, Dowagiac. Burial will be in Prospect Hill cemetery, Cassopolis.

There will be no visitation.

Mrs. Ingram was born Nov. 24, 1899 in Eatonton, Ga. Her husband, Joe Ingram preceded her in death in 1940.

Surviving are a brother, George Howard, Eatonton; four sisters, Mrs. Fannie Jones, Mrs. Leila Crawford and Mrs. Betty Riford, all of Chicago and Mrs. Estella Cartwright, Millidgeville, Ga.

Michael E. Bass

CASSOPOLIS — Michael Earl Bass, 34, 2323 Carruthers street, Niles, died at 2:30 a.m. Monday in Columbus, Ga., following an illness of two weeks.

Mr. Bass was born June 21, 1941, in Dowagiac. His father, Kenneth and his mother Helen preceded him in death.

Surviving are two brothers, Kenneth Bass, Columbus, Ohio and Ronald Bass, Niles; a half brother, Robert Conner, Cassopolis; three sisters, Mrs. Janet Ivens, Marcellus, Glennis Ponds, Detroit and Mrs. Linda Johnson, Dowagiac.

Funeral services will be held at 11 a.m. Friday in Groner funeral home, Dowagiac. Burial will be in Riverside cemetery.

Friends may call at the funeral home after 7 this evening.

Fedor Rites Set

DECATUR —Funeral services for Steve Fedor, 79, formerly of route 1, Stapleton road, Decatur, who died Tuesday in Verdries nursing home, Kalamazoo, will be held at 11 a.m. Friday in Newell funeral home, Decatur, where friends may call after 10 a.m. Friday. Burial will be in Hamilton township cemetery.

Mr. Fedor was born Dec. 28, 1895, in Whiting, Ind. He served in World War 1, in the Canadian Expeditionary Force. Mr. Fedor was a farmer before retiring.

Surviving are his widow, the former Sarah Amalie Watson; two step sons, Thomas Watson, Lansing, Ill., and Kenneth Watson, Benton Harbor; a brother, George of Whiting and a sister, Mrs. Emma Shebish, also of Whiting.

Kasper Smidt Sr.

BANGOR — Kasper Smidt St., 90, 318 East Cass street, Bangor, died Wednesday evening in Restwood Inn nursing home, South Haven.

Mr. Smidt was retired as building manager of the Federal Reserve Bank, Chicago. He was a member of Simpson United Methodist church, Bangor.

Surviving are his widow, the former Martina Vanderline; two daughters, Mrs. Albadine S. Campbell, Benton Harbor and Mrs. Carl (Martha) Van Soest, Bangor; a son, Kasper Jr., Bangor; a brother, Harry Smidt, Harvey, Ill., and a sister, Mrs. Minnie Soteros, California.

Funeral services will be held at 1 p.m. Saturday in Stafford funeral home, Bangor, where friends may call from 7 until 9 p.m. Friday. Burial will be in Hill cemetery, Lawrence.

JACKSON CRASH VICTIM: Young girl is treated for injuries suffered Wednesday morning when Jackson, Mich., school bus crashed into rear of another school bus. Twenty-five kindergarten through fifth grade students were treated at scene or hospitals and released after the two Western School District buses collided just west of Jackson. Accident occurred when last bus in three-bus shuttle crashed into second bus which had slowed to pass parked truck. (AP Wirephoto)

Mrs. John Cade

HARTFORD — Mrs. John E. (Agnes) Cade, 79, 3701 14th street, West, Plaza Mobile Court, Bradenton, Fla., formerly of Hartford, died Sept. 21 at her home in Bradenton.

Surviving besides her husband are two sons, Fred, Hartford and John S., Hamilton Square, N.J., and a sister, Mrs. Gladys Mollbury, Sarasota, Fla.

Funeral services were held at 2 p.m. Tuesday in the Shannan funeral home, Bradenton. Burial was also in Bradenton.

Leo E. Farrell

SOUTH HAVEN — Leo E. Farrell, 71, Route 5, South Haven, died early this morning in South Haven Community hospital.

Funeral arrangements were incomplete today at Calvin funeral home, South Haven.

RECEIVES DEGREE: Edward A. Streeter, assistant professor of education at Andrews university, Berrien Springs, has received doctor of education degree from University of Tennessee. He plans to establish school facility planning laboratory and be planning consultant for local schools in addition to continuing at Andrews.

MISSION CLOSED

VIENTIANE, Laos (AP) — The United States closed its aid mission in Communist-dominated Laos today, ending a 20-year, billion dollar commitment.

Senate Passes Malpractice Bill

(Continued From Page One)

insurance companies to reports to the state on demands for arbitration and settlements made. It also sets up an advisory committee on arbitration and directs the insurance commission to implement the arbitration measure.

Meanwhile, Gov. William Milliken signed into law another measure in the malpractice program. The bill would provide immunity from lawsuits for review committees and state agencies involved in health care.

The law is intended to encourge self-policing by the medical profession by protecting review groups against lawsuits from doctors they are investigating.

Milliken Threatens To Veto Strike Bill

(Continued From Page One)

strike without economic penalties on either side. In all, this legislation would legalize five-week strikes at the expense of students and the general public.

"I do not believe this provides specific incentive to get the parties together before a strike occurs."

Milliken accused Democrats of surrendering to the "special interests that wrote" the bill — meaning teacher union organizations, notably the Michigan Education Association.

"What the House produced breaks faith with the people," Milliken said. "It does not cope with the problem."

Sen. David Plawecki, D-Dearborn Heights, said he is preparing amendments similar to Milliken's concerns. They would guarantee a certain number of school days per year and set a specific number of vacation days. That, he said, would reduce the strike period.

Plawecki is chairman of the Senate Labor Committee which is slated to begin debate on the bill Thursday. He said he was hopeful an agreement could be reached to avoid a showdown.

SYMPATHY FLOWERS console and comfort simply and beautifully
Colonial FLOWERS
CORNER OF BROADWAY & BRITAIN
BENTON HARBOR
Phone 925-8831

Ford 'Considers' Tax Cut Extension

(Continued From Page One)

decisions we had to make in the area of foreign policy," such as the Mayaguez incident and his recent European trip.

—Any additional increase in world oil prices by the Organization of Petroleum Exporting Countries would be "very disruptive and totally unacceptable," adding he still hopes Congress will approve measures to increase domestic production and make the nation less reliant on foreign oil.

—The U.S. reassessment of Middle East policy has not been concluded but the United States must prevent "a stalemate or stagnation because the longer we have no movement toward peace in the Middle East, the more likely we are to have war and all of its ill ramifications."

When he was asked if he would consider asking Congress to extend the tax cuts, which include $2.6 billion from an increase in the standard deduction, $5.2 billion from a $30-per-taxpayer credit and $1.5 billion for the so-called working poor, Ford said that depended on the economy.

"If the evidence shows that the tax reduction measures that were approved early this year were beneficial in moving the economy forward, and if we are convinced that the tax reductions would not create a deficit of a sizeable magnitude, more than we can afford, and if we have an economic situation that is not moving ahead and not improving, yes, I would consider recommending to the Congress that the tax reductions be extended for another year," he replied.

He said that he considers the current 9.2 per cent jobless rate and the possibility it will still be high next year "an unacceptable figure." But he also said his future decision on extending the tax cuts would also have to take into consideration the impact on inflation of a $20 billion increase in the federal deficit.

"I believe that we have made great strides in doing something about inflation," the President said. "I am optimistic that we can do something about more employment and less unemployment."

'Pirates' Plunder Boats At Marina

"Pirates" hit at least 15 boats at Whispering Willows Marina, Niles road, St. Joseph township, and escaped with an undetermined amount of loot after vandalizing the yachts, according to township police.

Police said the piracy occurred Tuesday night or early Wednesday. Owners of all of the boats had not been located this morning as police were trying to determine what was taken. It appeared that fishing tackle was the main target.

State police of the Benton Harbor post may have found some of the equipment taken from the boats in Riverview park, just a mile south of the marina. Recovered were several fishing poles and reels near the boat landing.

Damage to the boats included slashed canvas and smashed doors, police said.

Police were investigating the possibility that the pirates may have come by boat themselves.

Gandhi Arrests Political Foes

(Continued From Page One)

tence she requested, ruling that she could not vote in Parliament, and this touched off vociferous new demands for her resignation.

"This is nothing to panic about," said Mrs. Gandhi in a nationwide broadcast today. "The forces of disintegration are in full poise and passions are being aroused, threatening our unity."

Mrs. Gandhi, who has ruled India since 1966, said her opponents have tried to undermine her government with a "deep and widespread conspiracy" ever since she began introducing progressive economic and social measures after the split in her party five years ago.

"It is not important whether I am prime minister or not," she declared. "However, the institution of the prime minister is important, and a dangerous political attempt to denigrate it is not in the interests of democracy or of the nation."

Proclamation of the state of emergency gave the government power to arrest persons at will and to hold them in prison indefinitely without trial. Mrs. Gandhi said she hoped the situation would improve soon so that the decree could be lifted but she gave no indication how long it might remain in force.

States of emergency were declared in India in the past only in time of war: in 1962 during fighting with China and in December 1971 at the start of the war with Pakistan over Bangladesh.

The 1971 proclamation, which was directed against external aggression, is still in force, and Mrs. Gandhi has repeatedly rejected opposition demands that she lift it, contending that the nation was still threatened from abroad.

The government said Mrs. Gandhi asked President Fakhruddin Ali Ahmed to issue the new emergency proclamation because of a threat from internal forces.

The roundup in New Delhi began after midnight and continued through the night. Although most of those arrested were reported to be members of the four non-Communist parties that have led the demand for Mrs. Gandhi's resignation, the dragnet also pulled in Jyoti Basu of the ultra-left Marxist Communist party.

Kerley & Starks FUNERAL HOMES INC.
Lester Brunke
11 a.m. Saturday
First United
Methodist church

FLORIN FUNERAL SERVICE

Mrs. Harold (Vera E.) Wheeler
3:30 p.m. Friday
Fairplain chapel

Thomas L. Grimes
2 p.m. Saturday
Fairplain chapel
visitation after
2 p.m. Friday

John T. Jenkins
10 a.m. Monday
Fairplain chapel
visitation beginning
Sunday noon

Mrs. Grace Crowder
11 a.m. Monday
Crystal Springs Church of God
visitation after 7 p.m. Friday
Fairplain chapel

Mrs. Dorothy Forner
To Be Arranged
Lakeshore chapel

Everet Ray Stowers
To Be Arranged
Fairplain chapel

Mrs. Elverta J. Hall
2 p.m. Friday
Fairplain chapel
visitation after 7 p.m.
Thursday

Edward F. Wicoff
visitation at Davidson chapel
Coloma, from 2 until 9 p.m.
Thursday
Services 2 p.m. Saturday
Judsonia, Ark.

4 FUNERAL CHAPELS
FAIRPLAIN CHAPEL 1953 E. NAPIER
PIPESTONE CHAPEL 975 PIPESTONE
DAVIDSON CHAPEL 249 E. CENTER COLOMA
LAKESHORE CHAPEL 5747 RED ARROW STEVENSVILLE 429-5141

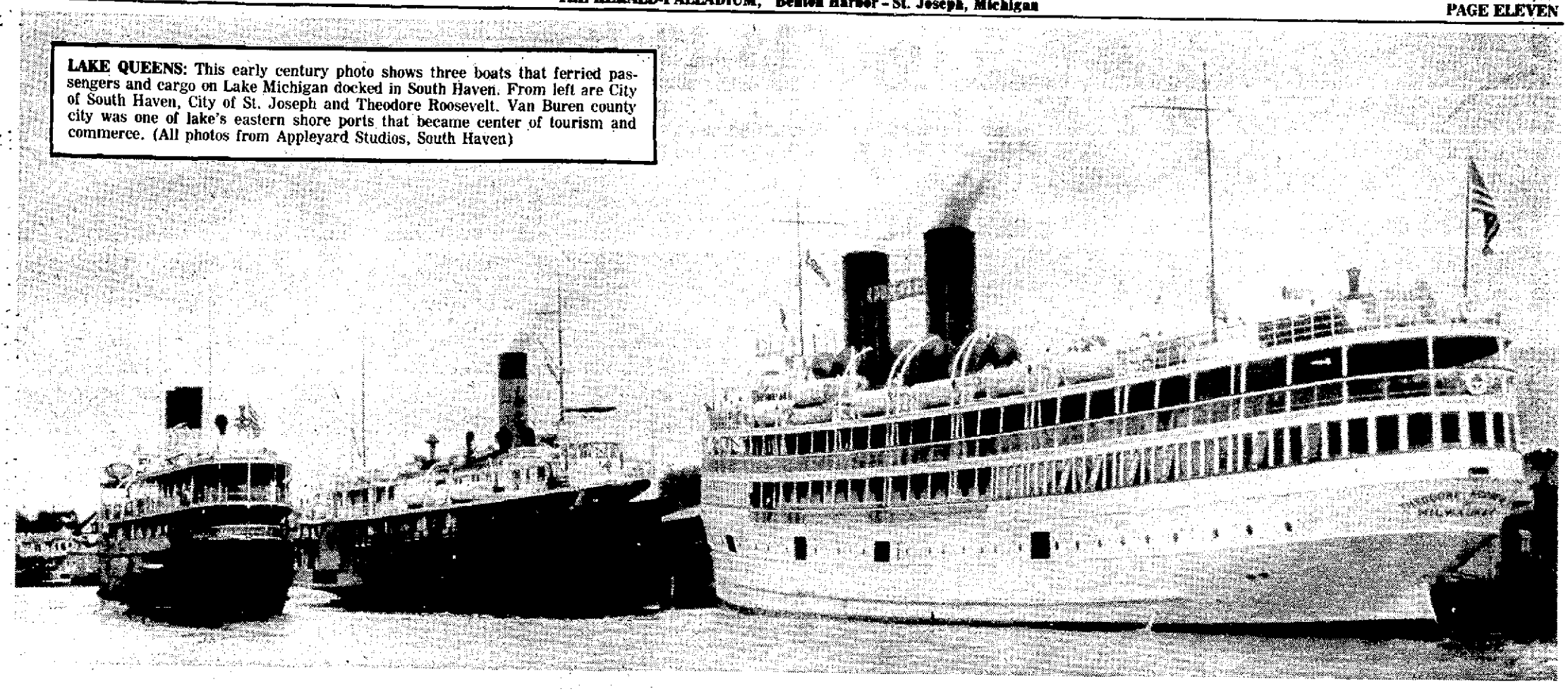

LAKE QUEENS: This early century photo shows three boats that ferried passengers and cargo on Lake Michigan docked in South Haven. From left are City of South Haven, City of St. Joseph and Theodore Roosevelt. Van Buren county city was one of lake's eastern shore ports that became center of tourism and commerce. (All photos from Appleyard Studios, South Haven)

Idyllic Lake Cruises Lost To Modern Era

Visiting South Haven Via Ship: A Treasured Memory

EDITOR'S NOTE: George Vargo of 1499 Jennings, Benton Harbor, is a former Great Lakes sailor whose avocation is writing maritime history. Following is one of a series of articles he has prepared for this newspaper.

By GEORGE VARGO

This side of Lake Michigan is still the great resort area, from Michigan City to the Straits of Mackinac. But not as it used to be in the early days of passenger boats.

The young generation will never know the sheer luxury of being able to relax in congenial surroundings whilst being conveyed to a dozen interesting ports along this side of Michigan.

There is little doubt that the ubiquitous motorcar has a great deal to answer for as far as the ship-lover is concerned. Things have changed a whole lot since those glorious days of the early 1900's and 20's when steamers came to South Haven, one of the finest resort towns which flourished in hospitality and goodwill.

The biggest thrill was to watch the boat launchings. Thousands came to view launches in the Black river. The colorful 4th of July parades had hundreds of horses and wagons lined up from the country to the Dunkley and Williams dance pavilion, where the City of South Haven, Iroquois, City of Kalamazoo, United States, Eastland, Soo City, City of St. Joseph, Theodore Roosevelt and a score of other ships docked. Passenger boats lined the river all the way to the lake.

Just as did Benton Harbor, South had its big lake pavilion where the Elks, DAR and other conventions were held. Dancing was one of the biggest attractions and many a young man met his wife-to-be.

Many residents of Chicago and the midwest who spent their summers on the eastern shore of Lake Michigan, and vacationers and visitors to resorts of this area, traveled by lake steamers.

On most days five large steamers carrying happy excursionists, many with lunch baskets, sailed for Michigan City, St. Joseph, Benton Harbor and South Haven.

The early passenger steamers were of the William Transportation Co. H.W. Williams and City of Kalamazoo comprised the local fleet. Then other lines came to South Haven and it became one of the largest passenger ports on this side of Lake Michigan.

Trains came from Battle Creek, Detroit, Fort Wayne and Kalamazoo. Crowds overflowed the beaches, and it seems as though all folks from the cities descended on the town. Those were "Happy Days," as any old timer will tell you.

Has the younger generation more pleasure today? It seems hard to believe, as we pick up a newspaper with its tragedy, car wrecks, speed, and violence. We may have been slow "old fogies," as they tell you today, but compare the pleasure and times we had. Sure we worked and went to church and were blessed with enough work and pleasure we worked for. There were no hot rods, buses or trucks. Everybody rode trains, streetcars and boats.

The P.M. had a "cattle train" we used to call Hartford to South Haven and it had one coach, two lumber cars and one or two coal cars. Passengers from Grand Rapids or Chicago were dropped off at Hartford and transferred to the "Cattle train" to go to South Haven. It made about 5 to 10 miles an hour over snaky curves and through fruit orchards. Passengers could pick apples, peaches, cherries and plums on their way to the big town on Lake Michigan.

In later years many actors and vaudevillians spent their summers here. Among them were Martha Raye and scores of other celebrities.

Fishing was a great sport, and many a fisherman came home with stringers of 80 to 100 to display to home folks. Those were the days when the big pavilion on the lake had conventions and everyone stood at attention when the old favorite dancing tunes commenced. "Suzzana," Sousa's Marches, "Take Me Out To The Ballgame" and many others.

People rode motor launches up the Black river all day. From 3 to 6 offered rides on a beautiful cruise up toward Bangor and back. On Lake Michigan the lumber hooker Glenn hauled people on excursions 10 miles and beyond. A tarp was stretched over the hatches and chairs or standing room was available for a cool ride on a hot Sunday. Wagonloads of fruit were hauled to the boats which hauled it to Chicago, Milwaukee and Racine, Wis.

"And whatever became of those beautiful boats?" Most popular was the City of South Haven steel single-screw excursion steamer built in 1903 at Toledo for Dunkley and Williams Co., Chicago. She was 260 feet long, very fast and a good sea boat. She was called the "White Flyer of Lake Michigan." Her route was between South Haven and Chicago, carrying excursionists and large cargoes of fruit. She sailed on the Atlantic for the U.S. Shipping Board during World War I, and from 1920 to 1922 from Miami to Havana as the City of Miami. Returned to Lake Michigan in 1923, she ran out of Milwaukee as the E.G. Crosby. She lay idle in the early Thirties at Sturgeon Bay, where she was all but destroyed by fire in 1936.

Plans were afoot to rebuild her during War II but did not materialize and she was broken up in the early Forties. Throughout her long career her appearance was little changed.

The Theodore Roosevelt single-screw steel excursion steamer built at Toledo had a length of 289 feet. Triple expansion engines of 5,000 horsepower drove the ship at a top speed of 24 miles per hour. She resembled the City of South Haven, the Iroquois and propeller Chippewa. During War I she was an officers' training ship. She sailed out of Detroit, Benton Harbor, South Haven, Michigan City, on Lake Erie, and Milwaukee. She lay idle in the Benton Harbor canal for many months till scrapped at Milwaukee in 1950.

The Iroquois was another one of those ships which hauled passengers to South Haven, and her days ended on the Pacific coast. The City of Kalamazoo ended with the Crawford Transportation Co.

The summers were hot, 90 to 100 degrees, throughout the season. South Haven as the unspoiled city on the east shore of Lake Michigan.

Band concerts were in full swing durng the seasn, with no fandalism in force. Dumping doughboy statues was not on the agenda for youth in those days. We all stuck together.

The lake at South Haven draws big crowds, but not like in the old days. Many resorts have been closed for years, but memories linger on for those who built the city and gave all toward a better place to live in their older days.

It was the spirit of understanding and goodwill that made South Haven what it is. From the canneries, banks, farmers, steamship lines, merchants of the town, piano and foundry industries; the churches and schools which developed good citizens; not forgetting the shipyards and fishermen.

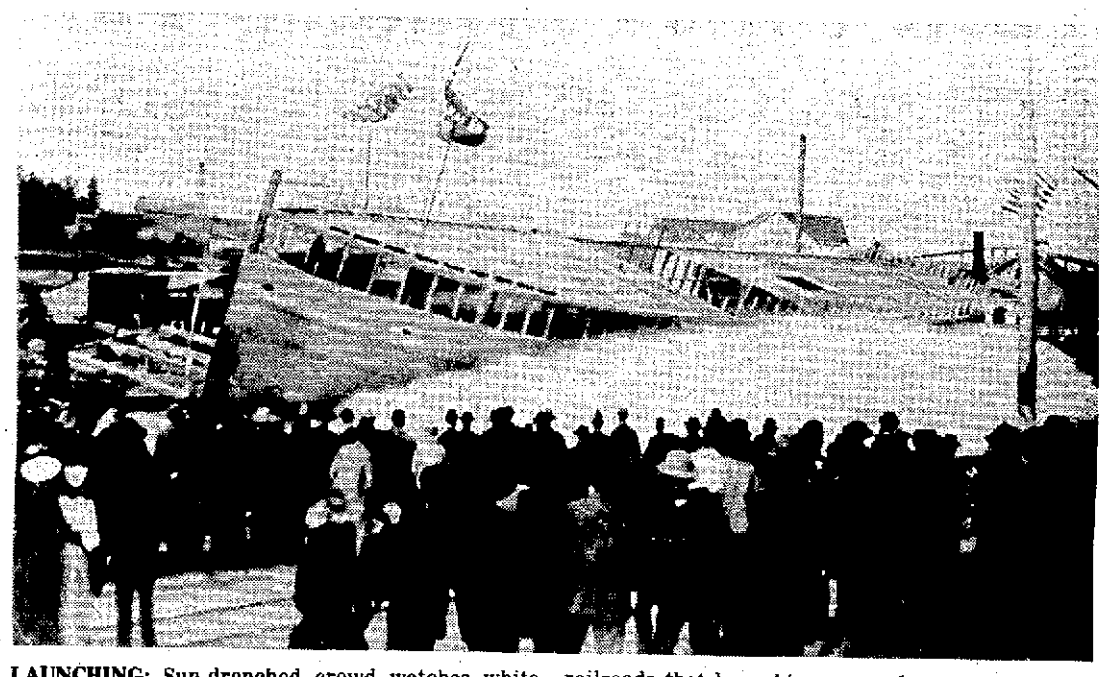

LAUNCHING: Sun-drenched crowd watches white water boil as hull of H.W. Williams is launched into Black river in South Haven in this photo of bygone days in Van Buren county city. South Haven was from 1900 to 1920's busy center of shipping and terminal for railroads that brought cargo and passengers to its Lake Michigan shores. Boat launchings were a spectacle that drew crowds from up and down Lake Michigan coastline.

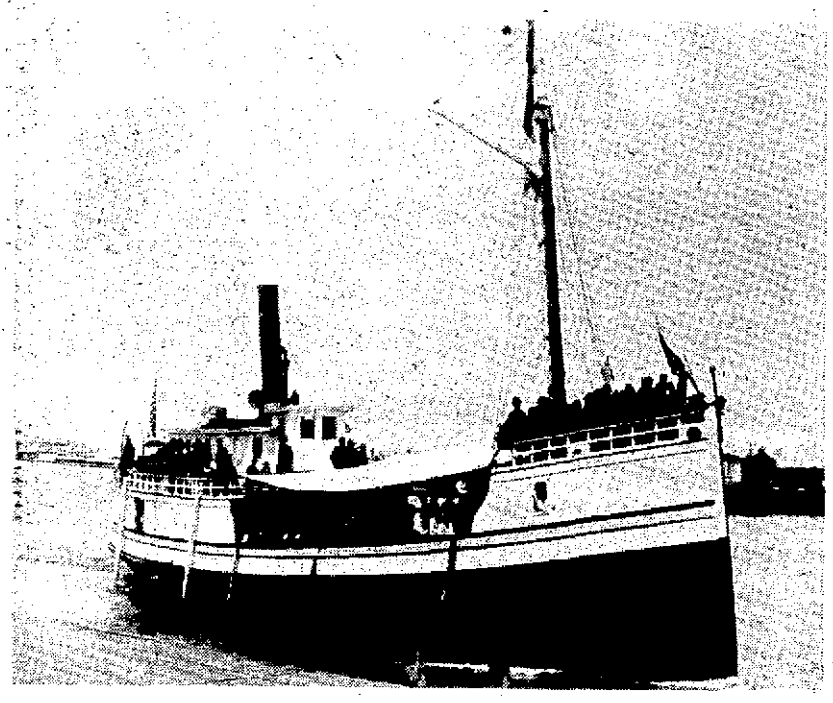

SUNDAY OUTING: Passengers on Sunday boat trip up and down Lake Michigan on lumber hooker Glenn are shielded from sun by tarp, while others line bow as steamer makes ready to dock in South Haven. Weekend steamship rides were way of life in early part of this century. The automobile hastened demise of large-boat passenger services.

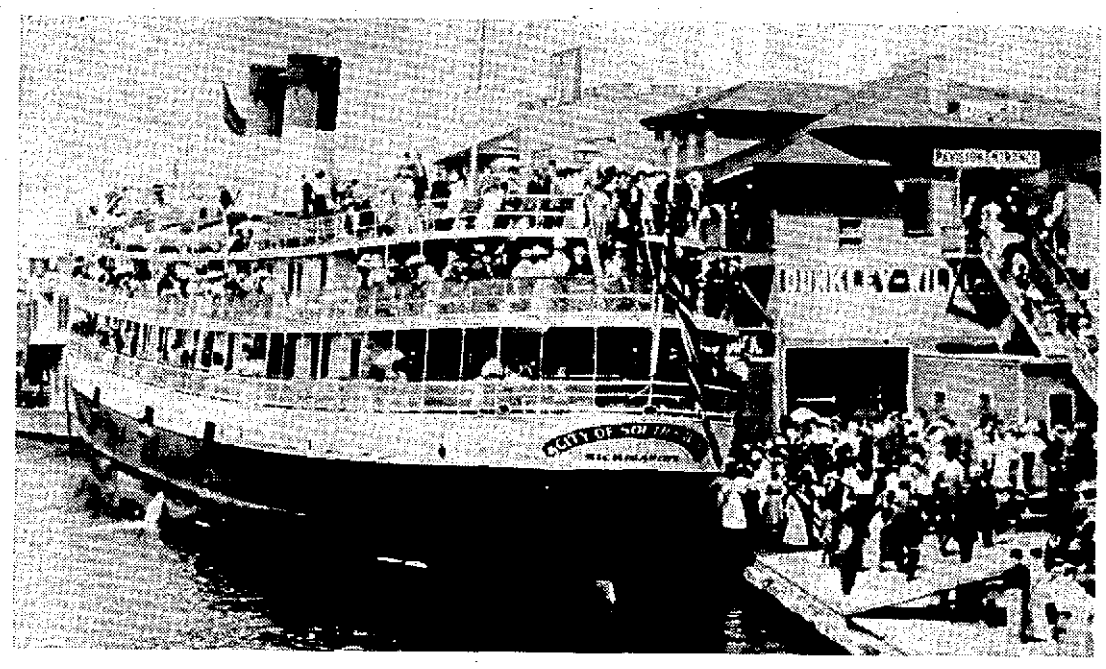

GALA TIMES: Crowds line South Haven dock, dance pavilion stairs and decks of City of South Haven as prelude to gala weekend celebration in this photo taken in early part of this century. City of South Haven was among number of steamers that carried passengers and cargo on Lake Michigan waters. Boat was steel, single screw excursion steamer built in 1903 at Toledo for Dunkley and Williams company of Chicago. Dubbed "White Flyer of Lake Michigan," boat hauled cargo on Atlantic in World War I and returned to Lake Michigan in 1923. Idled in 1930's, she was virtually destroyed by fire that swept her while docked in Sturgeon Bay in 1936.

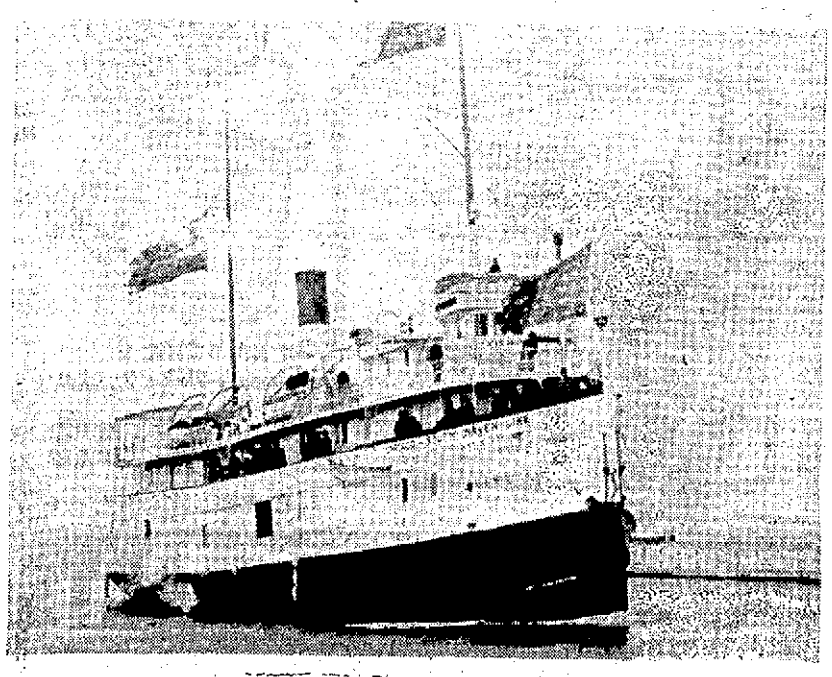

ONE OF FIRST: Steamer City of Kalamazoo was one of first large boats to use South Haven harbor as docking port in hauling passengers, mail and cargo across Lake Michigan. It was among boats that lined river at South Haven out to lake shores during peak of city's trade and passenger industry. City of Kalamazoo was part of Dunkley and Williams line.

LAMB GROWS IN MANHATTAN: Many New Yorkers keep dogs or cats, but this unidentified young citizen of the city has a lamb named Pinky which she was found walking Wednesday in Manhattan. (AP Wirephoto)

Top CIA Plotters May Remain Hidden

WASHINGTON (AP) — The Senate intelligence committee might never be able to determine where orders to assassinate Cuban Premier Fidel Castro originated, according to Chairman Frank Church.

"It may just be we'll be unable to find evidence that establishes the chain of command," Church, a Democrat from Idaho, said Wednesday following five hours of closed-door testimony by a former CIA officer allegedly involved in plots to kill Castro.

Meanwhile, Atty. Gen. Edward H. Levi declared Wednesday that he was shocked at reading still-secret material on alleged CIA assassination and domestic-intelligence activities and that he hoped Justice Department decisions on whether to prosecute the individuals involved could be made quickly.

Levi declined to say what had shocked him, saying that was a personal question. He has been given the confidential portion of the Rockefeller Commission report dealing with assassinations and the back-up material to the report's conclusions about other CIA activities.

He also said the department, not the White House, would make the decisions about whether to prosecute.

"I would feel obligated to inform the President, but I would not expect the President to tell the department what do do," he said.

In another development Wednesday, CIA Director William E. Colby declined to assure a House subcommitte that the CIA no longer has undercover agents operating inside organizations within the United States. But Colby insisted that any such activities would be strictly for the purpose of gathering foreign intelligence and would fall within the limits of the agency's statutory authority.

Colby also said 30 of the 75 present members of Congress revealed by the Rockefeller Commission to be subjects of CIA files have had the contents of their files turned over to them at their request.

Colby said the files were kept because in some cases the members of congress had cooperated in giving the CIA information and in other cases security checks had been made on them or employment information compiled about them before they were elected.

But subcommittee chairman Bella Abzug, D-N.Y., said she had seen several of the files and they contained mostly information about antiwar activities.

The Church committee spent all Wednesday questioning William K. Harvey about his role in alleged plots on Castro's life. According to columnist Jack Anderson, mobster John Rosselli, who testified before the committee Tuesday, has identified Harvey as the CIA officer in charge of plans to kill Castro during the period following the aborted 1961 Bay of Pigs invasion.

Church refused to discuss Harvey's testimony except to say that "he filled out the story further." But Church added that the question of whether government officials above the CIA in the chain of command were involved in the plot "remains very confusing."

Church repeated an earlier statement that the committee has uncovered "no evidence linking these assassination plots to former presidents."

DEMANDS IDENTIFICATION: Rep. Bella Abzug, D-N.Y., chairman of a House Government Operations subcommittee, frowns while hearing testimony from CIA Director William Colby in Washington Wednesday. Rep. Absug demanded Colby identify a congressional candidate he said unwittingly invited a CIA agent from overseas to accompany him during his primary election campaign. Colby refused. (AP Wirephoto)

Lawrence Festivities Detailed

LAWRENCE — Lawrence's annual July 4 celebration will include a 1 p.m. parade forming at the high school and an arts and crafts festival to be held at the Lawrence park afterward. Games and contests will be staged at the school from 5 p.m. until nightfall, when the fireworks display will begin.

INCLUDES PRIVATE INDUSTRY

Ford Offers Uranium Plan

WASHINGTON (AP) — President Ford is asking Congress to permit private industry to produce and sell billions of dollars worth of enriched uranium needed for nuclear power plants around the world.

Ford called members of the Senate-House Committee on Atomic Energy to the Cabinet Room for a meeting today to outline his far-reaching proposals. Then he planned a formal signing ceremony for a special message to Congress detailing his ideas.

By law, the production of enriched uranium — a type of fuel suited for power plants but not for weapons — has been a government monopoly since the dawn of the nuclear age some 30 years ago.

Ford's decision to seek legislation to put private enterprise into the uranium fuel business seemed certain to stir a spirited debate on whether private firms — who do much of the work now under government contracts — can be trusted to have a larger stake in this growing industry.

Under Ford's plan, the federal government would continue to own and operate the three existing plants that produce enriched uranium, in Oak Ridge, Tenn., Paducah, Ky., and Portsmouth, Ohio, sources said.

Federal officials calculate that these three plants already have contracted to sell their total output far into the future.

With the government urging the construction of more nuclear power plants to help curb the nation's appetite for foreign oil as a power source, sources said Ford would have private owners build and operate all future enrichment plants.

It was understood that the President's decision was spurred by the fact that present facilities cannot meet anticipated future demand for power plant uranium here and overseas.

It was believed that Ford's decision hinged largely on two factors:

—A desire to avoid heavy federal investments in new plants that, until sizeable sales were generated, would add to federal deficit spending.

—A presidential philosophy that would prefer to have private firms operate what amounts to a business enterprise rather than involve the federal government more deeply in such activities.

As outlined, the administration would hope to see the building of new enriched uranium plants financed entirely by private capital.

It was understood, however, that the government, if Congress approves, would provide guarantees to private industry until commercial operations got under way.

The Energy Research and Development Administration, which oversees the three existing plants, reported sales of $421 million in foreign markets alone last year. Federal officials expect such exports to mount into the billions by 1980, in addition to sales to domestic utilities.

'Glad' Parade Deadline Set

COLOMA — Coloma Gladiolus festival President Mike Dilts announced that Friday, July 25, is the deadline for entries for this year's Gladiolus parade, slated for Saturday, Aug. 2.

According to Dilts, communities and organizations wishing to enter a float in the parade should notify festival committee members by letter before the deadline to allow time for an official entry form to be sent to them. Entry forms may be obtained by writing Dilts, Coloma Gladiolus festival, route 2, box 124, Hennesey road, Watervliet.

Six Berrien Students Honored

WEST LAFAYETTE, Ind. — Six Berrien county students attending Purdue university have achieved distinguished student academic honors for the second semester of the 1974-75 school year, according to a university announcement.

They were Thomas Buckleitner, St. Joseph, and William Peace Jr., Niles, both all "A" grades, and with a "B" average, John Iwan, St. Joseph; Kathryn Berner and Kenneth Potokar, Niles; and Thomas Joseph Howell, Three Oaks.

CONFISCATES LAND

BANGKOK, Thailand (AP) — South Vietnam's new goverment has confiscated several hundred acres of fertile farmland that belonged to former President Nguyen Van Thieu, the Saigon radio said today.

LOMONACO'S

Old Timers' Values!

USDA CHOICE Round Steak $1.39 lb.

USDA CHOICE Rump Roast Boneless $1.39 lb.

FRYER LEGS & BREASTS 5 Lbs. $3.45

USDA CHOICE CHUCK STEAK 79¢ LB.

WHOLE - SLICED FREE PORK LOINS $1.09 LB.

KENT HOT DOGS 5 Lb. Box $3.89

ALL BEEF Hamburger 10 Lbs. or More 65¢ LB.

McDONALD'S BUTTERMILK ½ Gal. 59¢

VIKING - 1 LB. CANS Peas 3/89¢

R.C. COLA 8 PACK 10 Oz. No Returns $1.39

Del Monte Peach Halves 1 Lb. Can 2/79¢

COLD BEER & WINE TO GO

Lomonaco's SUPER MARKET

ON TERRITORIAL - 1 MILE EAST OF BENTON HARBOR FRUIT MARKET

OPEN 8 am to 10 pm 7 Days A Week

PIC-WAY SHOE MARTS

Summer clearance

SHOES FOR THE ENTIRE FAMILY

$1 $2 $3

VALUES TO 2.99 VALUES TO 3.99 VALUES TO 6.99

Hurry .. share in these spectacular shoe bargins! Styles, colors and sizes for the entire family .. Quantities limited .. all sizes but not in all styles.

SAVE 2.04

WOMEN'S CORK WEDGE SANDALS

OUR REG. 4.48 interwoven scuff with cushion insole, easy-clean uppers, cork wedge. White in womens sizes 5-10.

2.44

GIRLS' IMPO CLOGS

OUR REG. 2.99 with easy-care uppers and cork wedge sole. Girls sizes 8½-3.

1.67

Our Entire Stock Of Women's White Handbags

$1 • $2 • $3

Prices effective thru July 4, 1975

PIC-WAY SHOE MARTS

1611 M-139 Highway South, Benton Harbor

Daily 9 to 9 Sun. 10 to 6

FBI Agent Says Indiana Girl's Kidnap Story Was Hoax

An FBI agent at the Benton Harbor office said an Indiana girl's story about being kidnaped was "confirmed this morning as a hoax."

Special Agent Dean Phelps said the girl, Susan Boer, 22, of Merrillville, Ind. told agents she and her boyfriend fabricated the story when the newspaper to her hometown reported she was missing.

Phelps said she admitted the hoax when confronted with information conflicting with the story she originally told to state police at the Benton Harbor post Monday night.

She came into the post and told police she had been abducted Friday morning in Edwardsville, Ill., about 350 miles from Benton Harbor, and held four days by two men in a cruising red van. She reported they released her near Scottdale on US-31 and directed her to the police post.

Phelps said a friend saw her in a van with a man known to be her boyfriend some three hours after the kidnaping allegedly took place.

Miss Boer told police she had been visiting her sister in Edwardsville, which was true, Phelps said, but she apparently left there with her boyfriend.

Phelps said he did not know the boyfriend's name.

Phelps said evidence in the hoax was being presented to the U.S. Attorney's office in Grand Rapids which could file charges of giving false information to a federal officer, a violation of federal statutes. Benton Harbor state police also said they had turned over evidence to the Berrien prosecutor which could result in a "high misdemeanor" charge of filing a false statement to police.

GROWING TOGETHER: Hoeing crops in their truck garden are several of the dozen youths, sponsored by the Berrien County Department of Social Services. Youths are wards of state. Ten-acre plot was loaned by Twin Cities Area Development Corporation and is in eastern portion of Pipestone Industrial park, off Yore avenue, Benton township. Youths hope to sell produce to raise money for similar project next year. Social Services department's board provided $600 to purchase plants and fertilizer and hire initial plowing. A CETA (comprehensive employment training act) federal grant provides pay for youths, $2.10 per hour for 12 weeks. Benton Harbor high school vocational-agricultural department provided tools. Produce will include tomatoes, corn, beans, and other vegetables. Project is headed by Social Services department officials, Marc Delmariani, intake specialist, and Arthur Kolberg, employment specialist. (Staff photo)

Galien Man Arrested On Sex Charges

GALIEN — James Peterson, 30, route 1, box 32, Galien, was arrested by state police from the New Buffalo post last night here on a charge of two counts of first degree criminal sexual conduct involving a girl under the age of 13.

He was arrested at his home following the issuance of a warrant by the Berrien county prosecutor's office charging him in connection with two alleged incidents at his residence, one last week, and the second on the day of his arrest.

Hutchinson To Visit Paw Paw

PAW PAW — Congressman Edward Hutchinson (R-St. Joseph) is scheduled to be at the Farm Bureau building here July 3, to review congressional actions of the last six months. The meeting is to start at 8 p.m. and is open to the public, according to Mrs. William Lackey, chairman of the Van Buren Republican party.

LONGE OPTICAL
A NEW LONGE OPTICAL
FOR BETTER EYE CARE
777 E. NAPIER
BENTON HARBOR, MICH.
PHONE 926-1181
1 Block West of Fairplain Plaza
EYE EXAMINATIONS AND CONTACT LENSES - COMPLETE OPTICAL SERVICE - (MEDICAID, TOO)
HOURS: Mon.-Tues.-Thurs.-Fri. 8:30 To 6:00
Weds. Closed-Sat. 8:30 to 5:00
Phone For Appt.

Man Wounded In Stabbing; Police Arrest Woman, 60

A Benton Harbor man was admitted to Mercy hospital Wednesday night with a stab wound and city police arrested a 60-year-old woman in connection with the incident.

Benard Jordan, 58, of 515½ Whitcomb court, was listed in "fair" condition with a wound in the lower back area.

Booked at the Berrien jail on a charge of assault with a deadly weapon was Bertha Patton, also of 515½ Whitcomb. Police confiscated a kitchen knife with a four-inch blade.

NEW PRESIDENT: Samora Machel, above, was sworn in Wednesday as the first president of Mozambique. He led the 10-year guerrilla war that ended with Portugal's promise of independence for the country. (AP Wirephoto)

A Benton Harbor woman told city police she was beaten with a chain as she was walking to her home early Thursday morning.

Gayetta Whitney, 425 Washington street, said three women jumped her and hit her about the face, head and body with a small chain. She was treated and released from Mercy hospital. A man with her who said he tried to intervene, told police he was jumped by a man who bit him on the forehead. Harry Brown, 425 Washington was released from Mercy after treatment.

Charles Nolton, 3844 Bundy road, Hagar township, told Berrien sheriff's deputies a gas outdoor grill and lawn furniture, valued at more than $250, were stolen from his home.

Alma Harden, 784 East Washington street, reported the theft of a color television set from her house to Benton Harbor police. It was valued at about $200.

Barb Lute, 77 Monroe, South Haven, told Benton township police someone took her purse from a shopping cart while she was was putting packages into her car parked in the Fairplain Plaza lot. In the purse she said were a check book, credit cards and $39 in cash.

Benton Harbor police arrested David Fuse, 38, of 138 Apple avenue, Wednesday night on a charge of gambling. He was released after posting $100 bond.

Police said they saw several men shooting dice in the 400 block of Territorial street. Dice and $14 in cash were confiscated.

St. Joseph township police said a concession stand at Eaton park, Lincoln avenue, south of the City of St. Joseph, was broken into and vandalized sometime Tuesday night or early Wednesday.

A carton of pop appeared to be all that was missing, but a bench outside the stand was broken and the restrooms were vandalized. There was no damage estimate, police indicated.

Benton Woman Named President Of Honorary

Carol Stanard, daughter of Mr. and Mrs. Dan Stanard, 980 Sierra drive, Benton township, has been elected president of Sigma Iota Epsilon, scholastic honorary in business administration and management at Central Michigan University. Miss Stanard is a junior majoring in accounting.

Allegan Jaycee 'Bonanza' July 4

ALLEGAN — Jaycees here will stage their third annual July 4 Bonanza program at the Allegan county fairgrounds starting at 1 p.m. Rodney Rambadt, Jaycee president, said an admittance fee of $1 will be charged each car to help defray the costs of the program that will include games, entertainment, dances and a fireworks display to be staged about 10 p.m. Miss Michigan, Julie Ann Beckers of Allegan, will appear at the fairgrounds at 3 p.m.

NOTICE!
SPECIAL 3 DAY SALE
JUNE 27, 28 & 30
EXCELLENT VALUES
ON ALL NAME BRAND
FURNITURE
The Dunes Furniture Co.
SAWYER, MICHIGAN PHONE NEW TROY 426-4804
4 MILES SOUTH OF BRIDGMAN ON RED ARROW HIGH.
BUY THE WAY YOU LIKE
• CASH, C.O.D., 30, 60, 90 DAY NO INTEREST CHARGE
• LONG TERM FINANCING AT LOW BANK RATES.
HOURS: Mon. Thru. Fri. 9 to 9
Sat. 9 to 6 - Closed Sun.

all from regular stock • all today's great looks • all fine quality
These are the smart-looking suits, jackets and slacks you can always use. And, at hard-to-beat prices. Brand new styles. Contemporary classics. In easy-care polyester blends. Smartly detailed for great good taste.
SUITS SALE PRICED AT
$48.88 - $79.88 - $88.88
SPORT COATS
SALE PRICES AT $38.88 $46.88 $64.88
SLACKS Large Selection
Choose From $6.48 $11.88 $14.88
Rohrings
"THE STONE FRONT CLOTHING STORE"
FAIRPLAIN PLAZA
OPEN DAILY 10 A.M. to 9 P.M. — SUN. 12-6
"LOOK LIKE A MILLION - NOT LIKE A MILLION OTHERS"

IT WON'T HAPPEN THIS TIME

Yul Remembers The Bad Days

By BOB THOMAS
Associated Press Writer

LOS ANGELES (AP) — Recently the show world was amused when Variety published Yul Brynner's instructions to theater personnel during his nationwide tour with the new musical, "Odyssey."

Among the lengthy orders: "King-size bed in master (hotel) bedroom (one mattress only, not two). Must be utterly blacked out so as not a sliver of light can enter, though must be able to open them when wanted. "Suite must be immaculate .... A gross of extra wooden hangers in YB's bedroom, and extras in all other rooms of his party .... "All phones must be Touch Tone with 13-foot cords .... Wine. The only one he drinks is Chateau Gruaud-Larose '66 .... Mr. Brynner brings with him special Canadian bacon. Make sure he can put some of it in the hotel's freezer, and the balance will go in his own kitchen ...."

No one got more amusement out of the reaction to the list than Brynner himself. Backstage at the Ahmanson Theater where "Odyssey" has started a long summer's run, he remarked: "I understand that Peter Cook and Dudley Moore, who are following me in theaters across the country, have a hilarious routine about it. I'd love to hear it.

"I should explain why I made up those instructions. When I was touring in 'The King and I,' I was working for very little money and playing split-weeks that were enormously tiring. When I arrived at the theater, I found my dressing room was dirty and shabby. The squalor was unbelievable. "I existed backstage under the most depressing surroundings, then it was my job to go onstage and bring happiness to hundreds, thousands of people.

"Now I have committed myself to 20 months of 'Odyssey,' taking the time from film work and the house in Normandy that I love. Is it any wonder that I want to make my life as pleasant as possible?" "Odyssey" is well-named. It has been on a cross-country journey in search of a way to present the Homer epic as a musical comedy.

"The show is 85 per cent changed from when we opened in Cleveland last December," said the smooth-headed star. "Now it is just about the way it will be for Broadway. We'll add a song for Joan Diener to sing after the prologue and make a few other changes here and in San Francisco. Otherwise, this is it."

Critics have not been kind to "Odyssey," Brynner admitted, and he attributes the knocks to a pair of causes:

"1. You're always in trouble when you try to adapt a classic. The critics don't bother to reread the classic, and they attack you for reasons that aren't valid. "2. The fact that Erich Segal wrote the script causes an automatic adverse reaction. Why? Because he made such an ass of himself after 'Love Story,' trying to act like a star.

"People have the wrong idea about 'Odyssey.' For instance, Kirk Douglas came backstage and said, 'Gee, I played Ulysses in a picture, and this wasn't anything like I expected.' "As I say in the prologue, 'Odyssey' is the story of the final voyage of Ulysses. We started out trying to cover Circe, Calypso, the Sirens and the other adventures, but it didn't work. The show was too heavy, and we meant it to be a light entertainment. So we concentrated on Ulysses' return home.

"It works. The audience comes out enchanted, and I've had people outside the stage door tell me, 'We just want to shake your hand for bringing us laughter when we need it most.' We've had standing ovations in every city — even Los Angeles."

To Sell Stock

DETROIT (AP) — Detroit Edison Co. has filed plans with the Securities and Exchange Commission for a July 15 offering of 1.6 million shares of preferred stock at $25 a share, company officials announced Wednesday.

BRINGING LAUGHTER: Yul Brynner and Diana Davila have scenes like this in the new stage musical "Odyssey" — a show the actor says leaves the audience "enchanted," Brynner says the play, about the final voyage of Ulysses, has caused spectators to shake his hand "for bringing us laughter when we need it most." (AP Wirephoto)

BAD: Days ahead for one-time Soviet Secret Police Chief Alexander N. Shelepin, who recently visited U.S. as USSR's trade-union chief. Shelepin was ousted from the Politburo upon his return to Moscow then removed as head of All-Union Council of Trade Unions.

Ex-Quarterback Makes Right Call

NASHVILLE, Tenn. (AP) — Jim Weatherly gave up a possible career in professional football and moved to Los Angeles to try his luck at performing and songwriting.

The former Ole Miss quarterback had just about had his fill of one-night club dates and was considering returning to the gridiron as a high school coach when his songwriting career suddenly took off.

During the 2½ years he was under contract to television star Jim Nabors, Weatherly wrote some 60 songs. But it was an afternoon telephone conversation with a friend's wife that was the inspiration for a song which gave him a solid footing in the music industry.

The title was "Midnight Plane to Houston," which Gladys Knight's producers later changed to "Midnight Train to Georgia" because, according to Weatherly, it had more of a black sound.

After that, Gladys Knight and the Pips made Weatherly's "Neither One of Us Wants to Be the First to Say Goodbye" which turned into a pop-soul hit. They then followed with a million-selling version of "You're the Best Thing That Ever Happened to Me" after Ray Price moved the song to the No. 1. spot on the country charts in 1973.

"'Midnight Train to Georgia' came about when I called this friend in L.A., and his wife answered and said she was taking a midnight plane to Houston," Weatherly said.

"She had done some acting and the way she said it made it so real I just conjured up this story in my mind about an actress who never quite makes it, and about a guy who loves her so much that he leaves his whole world to be with her."

He said he originally wrote the song as a ballad and that he feels a lot of the story was lost in the way it was recorded. "You're listening to so many things, like the track, the whistle in the background; but the song itself is romantic."

Weatherly, from Pontotoc, Miss., didn't set out to make his mark in rhythm & blues. He said he likes to think of himself as a writer of universal songs.

Several of them have been recorded by Price and other country singers such as Bill Anderson and Bob Luman and by easy listening types such as Andy Williams, Jose Feliciano and Ferrante & Teicher.

But he admits his songs lend themselves particularly to performers like Gladys Knight.

"I didn't do it consciously, but now when I analyze those songs, I see that there is a lot of space for interpretation. The songs are written so that a performer is not locked to the meter or beat.

"That's what I think is there success in rhythm & blues. R & b artists feel their music; they may sing a little bit behind the beat or suddenly rush ahead of it and then pause."

Lawrence Plans Symbol Contest

LAWRENCE — Lawrence bicentennial committee has announced that it will conduct a bicentennial symbol contest.

The contest is to be open to students and adults in the Lawrence area. Winner will receive a $25 bond and the entry will become the official symbol of the committee. Entries may be turned in at the bicentennial booth in the village park July 4, or mailed to Mrs. Wayne McDowell by July 20. Further information may be obtained by contacting Mrs. William Heldt or Mrs. George Tinker.

Teens Find Price Of Ice Cream High

Two Benton township teens found out how expensive ice cream can be yesterday in Berrien Fifth District court when they and two other young men were charged with theft from a McDonald's dairy truck.

Receiving identical sentences each of paying $121 in court costs and fines or spending 30 days in jail were Brian K. Penn, 17, of 1553 Empire avenue and Brian K. Hopkins, 18, of 132 Concord street.

The two pleaded guilty to charges of larceny under $100. They were two of four young men arrested Tuesday by state police from the Benton Harbor post shortly after about two dozen ice cream sandwiches were taken from the truck parked at the dairy at 1330 East Empire avenue, Benton township.

Two others appeared in district court yesterday on the same charges in connection with the same incident. Pleading innocent were Nesbitt Clayton, 20, of 1084 Highland avenue and Elvert D. Leonard, 17, of 131 Concord drive, both Benton township.

Clayton was released on $1,000 bond while Leonard was jailed when he failed to put up the same bond.

WOULD YOU BELIEVE

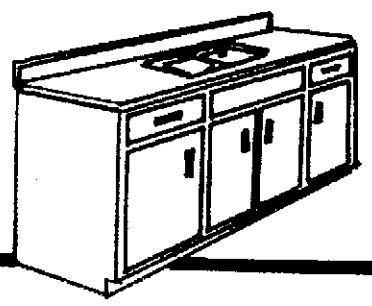

THIS 7 FOOT KITCHEN UNIT
ONLY 189.95
Includes these features
- Pre-finished cabinets
- Genuine FORMICA counter
- Double stainless steel sink
- Faucets
- 2 strainers

RIVER VALLEY KITCHENS
1284 M-139 BENTON HARBOR
925-0669

SHERWIN Williams

pre-4th of July PAINT SALE!

save 30% on our best latex house paints.

A-100® Latex House Paint
- Great coverage.
- Our best hiding, longest lasting flat latex house paint.
- Resists mildew.
- Easy cleanup with soap and water.

Reg. $12.82 gal.
NOW JUST $8.97 Gal.
YOU SAVE $3.85 a gal.

Sherwin-Williams' Latex House and Trim Paint
- Beautiful gloss.
- Resists mildew.
- Easy cleanup with soap and water.

Satisfaction Guaranteed These coatings are the result of extensive research and testing by the Sherwin-Williams Company. We guarantee your satisfaction in the use of these products or your purchase price will be refunded.

RED WHITE BLUE TAG SALE!

Save 20% on specially tagged items throughout your nearby Sherwin-Williams decorating center. Save on carpeting, wallcovering, paints, brushes, ladders, rollers, caulking... You name it and chances are there's a red, white and blue tag on it that says you save 20%.

Store Wide Sale 20% OFF save on all marked items

SALE ENDS JULY 7th

100 Pages of Decorating Ideas – Now just $1.19.
Take advantage of this terrific offer on our Heritage Decorating Book and Project Kit! Create beautiful projects in your home, with step-by-step instructions and stencils. Includes extra money-saving coupons! Consumer value – Book and Project Kit – $3.25. NOW JUST $1.19. Hurry, supplies are limited!

WE MAKE YOU FEEL RIGHT AT HOME

©—1976 The Sherwin-Williams Company

It's so easy to shop at a Sherwin-Williams Decorating Center. Just say, "Charge it."

ST. JOSEPH
209-211 STATE ST.
983-3931

NILES
211 E. MAIN ST.
683-7178

CALCULATING CALVIN'S CORNER.

Readin', 'Ritin', and Some Simple 'Rithmetic. If you're as crazy as I am about interesting facts and figures, you'll be equally enthused about the current issue of Motor News, the official publication of the Automobile Club of Michigan. Every Triple-A master member receives Motor News free each month. And there's no better free readin' than the fine writin' that's gone into the contents of the entire issue for June, which is titled "How To Save Money Having Fun."

Dollars and Sense. When it comes to learning the Three R's from AAA, there's nothing that's as current or that makes more sense to me than the whole line-up of feature articles in the June issue. Dig some of these titles: *Eating for Peanuts, How to Sleep Cheap, Where to Go for Free, Where to Go for $1 or Less, Fishing for Pennies, Backyard Vacations, Budget Weekend Trips, Shop at Farmers Markets and Save,* and *Two Can Go Almost As Cheaply As One.* Why, you could more than save the cost of your Triple-A membership with this one issue of Motor News alone.

Everyone Loves a Crusade. In addition to being an absolute authority on Michigan and Michigan travel, Motor News lets you know exactly what it thinks about cars, camping, catalytic converters and a wide variety of other sensitive subjects ranging from air bags to speed traps. And it leads the crusades we all favor, whether to further the cause of highway safety or to ban topless trucks that fling gravel on our highways and break our windshields.

But Motor News has to be seen to be appreciated. So, tell you what I'll do. You fill out the coupon and I'll make sure you get sent the June issue of Motor News absolutely free. Or, a year's subscription is only $3 for non-members. How can you beat that for an inflation-busting value?

JOIN NOW.

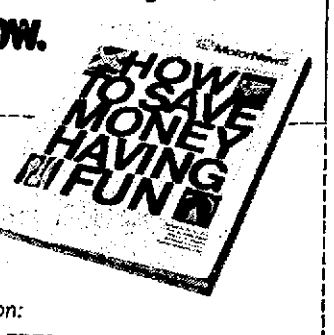

Calculating Calvin
AAA Motor News
Auto Club Drive
Dearborn, Michigan
48126

Dear Calvin, You're on:

☐ *Please send me a FREE June Motor News. No obligation.*

☐ *Please send me information about joining A A A (The purchase of insurance is not a requirement for membership.)*

☐ *Please start my subscription to Motor News. Enclosed is $3 for 12 monthly issues.*

*Name*_____
*Address*_____
*City*_____ *State*_____ *Zip*_____

Michigan

So, you see, Triple-A knows so many ways to save you money and grief. What can I say? Join now!

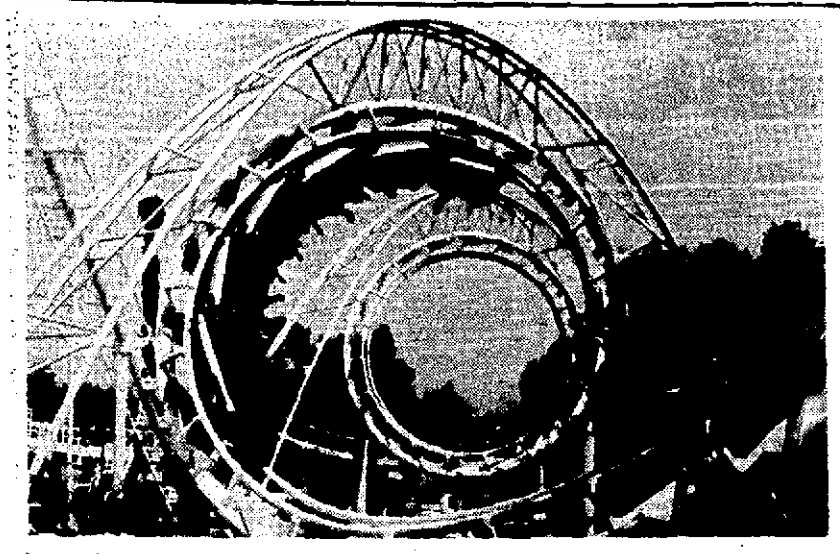

FEAR INSPIRING: Not for the fainthearted is this fear-inspiring roller coaster called "Corkscrew" at Knott's Berry's Farm in Buena Park, Calif. Corkscrew is part of amusement park's 1920s theme and threats riders to a 70-foot plunge before twirling completely upside down — twice.

VIEW FROM ABROAD

Britons, Austrians Agree On Red Success Factors

LONDON (AP) — Several leading British and Austrian newspapers agreed that Communist successes in the Italian local elections reflected voter dissatisfaction with the ruling Christian Democrats.

In London, The Guardian wrote: "The main reason for the Communists' success must be that they come to the voters with clean hands, whereas the Christian Democrats, aging in office, have cut many corners, rewarded many friends and have administered the country in ways which have recently been less than admirable."

"The electors may be said to have served notice that they will not flinch from propelling the Communists into power if the Christian Democrats are unable or unwilling to change their spots," said the Times of London.

Vienna's Der Kurier said the Communist victory "was handed out to the Christian Democrats for 30 years of mismanagement, missed reforms, deterioration of state authority, constant crisis, chaos and corruption. It was certainly the wish for something entirely new, something of a future guidance, something able to stop the abuses of the past."

Arbeiterzeitung, the organ of Austria's ruling Socialist party wrote: "The Communists are profiting by increasing annoyance toward the Christian Democrats ... which now quite without reason has to pay the bill for Italy's difficulties and stored up problems. Although the party continues to be Italy's biggest, Communist and Socialist advances will make it difficult for it to govern in the future."

But the London Daily Telegraph said one reason for the "upsurge of communism in Italy is endemic in Western Europe. This is the acceptance of Russian 'detente' propaganda at its face value. ... Portugal is sliding deeper into confusion which the minority Communists know best how to exploit; self-inflicted wounds by Turkey ... and also in Greece open NATO's southern flank further. NATO could not survive Italy's defection on top of all this."

WON'T ACCEPT DRAFT

WASHINGTON (AP) — Sen. Edward M. Kennedy says that even if the 1976 Democratic convention appeared to be tilting toward Alabama Gov. George C. Wallace, he would not accept a draft for his party's presidential nomination.

82 Earn Diplomas At Ferris

BIG RAPIDS — A total of 82 students from southwestern Michigan received bachelor's or associate degrees from Ferris college here during the 1974-75 school year.

Students receiving bachelor degrees were: Sally Nitz, Baroda; Jimmy Butt, Jr., Carol Geik, John Reitz, and Richard Rosenfeld, Benton Harbor; Stephen Klingerman, Buchanan; Donal Clements, Jerry Jones, and Mark Yates, Coloma; Carl Hayden, John Johnson,and Sherri Myers, Niles; Alan Mileski, Sodus; Steven Easling, Edmund Schmeichel, and James Smith, St. Joseph; Jonathan Bullen, Edwardsburg; Jean Welder, Breedsville; John Johnson, and Timothy Martin, South Haven.

Students receiving associate degrees were: Denise David, Gilbert Buymer, Nancy Lane, Janet May, Bradley Palmer, Jane Ratekin, Kevin Smith, and Thomas Smith, Allegan; Susan Baker, Douglas; David Anderson, Michael Binder, Murray Caperton Jr., and Kent Hagger, Fennville; Gloria Crawford, Jacqueline Kohl, and Carol Powers, Saugatuck. Other associate degrees were awarded to: Joe Archibald, John Bowie, and Barbara Sams, Benton Harbor; Susan Angel, and Donna Skorupa, Bridgman; Kevin Barker, Michael Carlisle, Renea Doughten, Lynn Hanson, Glen Harrison, Alan Mottl, Teresa Wahlstrom, and Kim Moyer, Buchanan; Richard Becker, James Faraone, Patricia Newton and Stanley Zeeh Jr., Coloma; David Adams, Donald Brelowski, Michael Dewitt, Miriam Feister, David Nowak, Jeffrey Peare, Diane Radewald, Donald Ross, and Mark Siedelberg, Niles; Claudia Helmker, Sheryl Schmeichel, and Scott Vanderberg, St. Joseph; Dale Post and Patrick Ringler, Stevensville; Rodney Freudenberg, Cynthia Sayer, and Frederick Senger, Cassopolis; Mary Lestrange, and Sandra Wyant, Dowagiac; Cynthia Mitchell, Edwardsburg; John Dimas, Hartford; Larry Whiteman, Lawrence; R.K. Knowlton and Barbara Overacker, Mattawan; Margaret Grevelding, Marvin Kussy, and Julie Schoonmaker, Paw Paw; and Michael Bittenbender and Gary Tipton, South Haven.

Lawton To Host Rock-A-Thon

LAWTON — Members of a youth church group here will stage a rocking chair rock-a-thon Saturday from 6 a.m. until midnight in an attempt to raise funds for a campsite clearing project at the Northport Indian mission in Northport, Mich. The rock-a-thon is being sponsored by the United Methodist Youth fellowship of St. Paul's United Methodist church and will be held in the basement of the church. A church spokesman said that youths who want to participate do not have to be a church member but must obtain their own sponsor who will pay the rocket on a per-hour basis for the planned 18-hour rock-a-thon.

Three Oaks Legion Picks Officers

THREE OAKS — Garry Long has been elected commander of the Three Oaks American Legion post 204. Other newly elected officers are James Duncan, vice commander; Mrs. Gloria Priest, second vice commander; Dennis Grosse, adjutant; Robert Wilson, finance officer; Robert Bleicher, service officer; Lonnie Zebell, historian; and Robert Grosse, sergeant-at-arms.

Van Buren Bookmobile Adds Stops

DECATUR — Van Buren county's library bookmobile will be making more stops in an expanded summer schedule, according to county library Director Patricia Olsen.

Beginning July 1, she said, the bookmobile will stop each Tuesday at Lacota, 1:30 p.m.; Grand Junction, 2:30 p.m.; and Breedsville, 3:15 p.m.

On Fridays, beginning tomorrow, the bookmobile will include one-hour stops at the Cekola real estate office in the Bella Brook subdivision north of Paw Paw, at 12:30 p.m., and at West Point Hills in Mattawan at 3 p.m.

On first and third Fridays of the month, beginning July 18, the bookmobile will stop at Oxford Estates subdivision near Paw Paw at 1:45 p.m.

On second and fourth Fridays, beginning June 27, the bookmobile will stop for an hour at the Mumford General store in Almena at 1:45 p.m.

Army Research Called Inhumane

EDGEWOOD, Md. (AP) — "It's my opinion that what's going on here is not humane," the president of the Hareford County Humane Society said during a tour of the Army's animal research facility at Edgewood Arsenal.

"The dogs are kept in small areas, with inadequate exercise facilities. Many of the cages have wire grates for floors and open drain pipes which could catch an animal's paw or leg," said Warren Brodrick.

THE FURNITURE DEN IS HAVING A ...

"DOGS" DAY SALE!

CASH & CARRY

June 19th Thru June 30th

Believe it! These are real bargains • Ruff! Ruff!

Yes, we are loaded with Sofas and Chairs, Recliners, Dining Room and Bedroom Suites, Dinettes, Mattress Sets, Pictures, Lamps, and many more miscellaneous items, some of which have been here too long.

We don't want to Bake a Cake for their 1st Anniversary, so please....help us move them!!!!

LOOK FOR DOGS DAYS TAGGED ITEMS!

COME IN NOW! *Every piece with a Special Tag is going Out the door at 30% to 60% off.* NO REASONABLE OFFER REFUSED

Savings From 30% to 60% And More!

Below Are Just A Few Of The Terrific Values!

SAVE ON LIVING ROOM FURNITURE

Gold Velvet Sofa $379.95 Value — Sale Price $188.00

Bassett 3 pcs. Living Room Set, Brown Tones $909.85 Value — Sale Price $520.00

Bassett Pine Living Room Table 3 pcs. Group $388.85 Value — Sale Price $233.00

Livingroom Accent Chair In Velvet, $100.00 Value — Sale Price $48.00 Each

Pub Recliner $229.95 Value — Sale Price $115.00

SAVE ON BEDROOM FURNITURE

Beautiful Bedroom Group In White Pine. $799.95 Value — $588.00

SAVE ON DINETTE SETS

7 pcs. Dinette Set $88.00

5 pcs. Dinette Set $68.00

5 pcs. Maple Dinette $168.00

SAVE ON ODDS & ENDS 40% TO 70% OFF!

Stero Wall Units, Your Choice 3 Styles - Easy To Assemble. $28.00 Each

Pictures 20% to 50% Off

Lamps 20% to 50% Off

4 Drawer Pine Chest $38.00

SAVE ON PATIO FURNITURE 30% OFF!

the furniture DEN

Carpeting & Draperies

Hours: Mon., Wed., Fri. 9 to 5 Tues., Thurs., Sat. 9 to 6

Rt. 1, RED ARROW HWY., COLOMA, MICHIGAN 49038 Telephone 468-3221

FARMER FRIDAY'S

FRUIT & GARDEN CENTER

I-94 & COLOMA EXIT

ALWAYS OPEN 9-10

THIS SALE GOOD THRU SUNDAY, JUNE 29th

ICE COLD BEER & WINE

OPEN 'til 10 p.m. nightly

BANANAS 17¢ lb.

LETTUCE 3 HEADS 69¢

Mix or MATCH
• SPINACH
• MUSTARD GREENS
• FRESH TURNIP GREENS
4 LARGE BUNCHES $1

EXTRA LARGE - Grade "A" EGGS Dozen 59¢

LOW FAT MILK GALLON 89¢

Fresh 20 oz. Loaves BREAD 3 LOAVES $1

ECKRICH SMORGAS PAC $1.09 1 lb.

• HOMEGROWN STRAWBERRIES
• TEXAS WATERMELON
• ARKANSAS BEEF
STEAK TOMATOES

Hi-Ration - 50 LB. DOG FOOD $6.98

• LARGE FANCY CALIFORNIA CANTALOUPE
• CALIFORNIA LONG WHITE POTATOES

VALUABLE COUPON
County Line SNAPPY CHEESE Any size cuts 99¢ lb. with coupon
COUNTY LONGHORN Any Size Cuts $1.49 lb. with coupon
FARMER FRIDAY'S - Valid thru June 29, 1975

VALUABLE COUPON CHARCOAL 20 lb. Bag $1.49 No Limit with coupon FARMER FRIDAY Valid thru June 29, 1975

VALUABLE COUPON COKE - 7UP Case - 24 12 oz. cans $3.99 with coupon FARMER FRIDAY Valid Thru June 29, 1975

VALUABLE COUPON Home Grown BLACK SWEET CHERRIES No limit 49¢ Lb. with coupon Farmer Friday Valid thru June 29, 1975

VALUABLE COUPON U.S. No. 1 Texas COOKING ONIONS 3 lbs. 49¢ with coupon Limit - 3 lbs. FARMER FRIDAY'S Valid Thru June 29, 1975

For Information On Our Landscaping Service...See Russ, George, Millie or Paul

Cher's Heart Belongs To 'Replacement'

Q: So, if it isn't Sonny or Dave Geffen for Cher, who is she interested in? — M.R., St. Louis, Mo.

A: The music gossip experts claim her heart momentarily belongs to Bill Hudson, eldest of the Hudson Brothers group who were the Sonny and Cher summer replacement last year.

QUESTION YOU NEVER ASKED: Why hasn't Washington's top reporter team Woodward and Bernstein interviewed President Ford? Well, crack journalist Alex Cockburn says they tried and got turned down. On the other hand, Robert Redford, who will play Woodward in the movie, "All the President's Men," received a two-hour visit with the President.

Q: How come Sinatra bombed so badly on his recent European tour? — J.N., Chattanooga, Tenn.

A: Sinatra cut short his Berlin schedule but his concerts were a smash in England where even his toughest critics adored him and tickets were scalped at huge prices. The Berlin fiasco was partly poor planning, but remember that Sinatra was largely unknown in Hitler's Germany of the 30s and 40s and they don't understand the English lyrics anyhow.

BROADWAY IS TALKING ABOUT: The sizzling romance between that ever-so-refined British leading lady and her he-man. Of course they're both married but then what else is new? The hitch is — her husband is furious. He had planned to dump her and thought better of it. Now she's dumped him.

Q: Was Karen Black ever married? — L.L., Mundelein, Ill.

A: She has been married and divorced and plans to marry freelance writer Kit Carson on the Fourth of July. Karen met Kit when he went to interview her in Los Angeles this winter. She called him the next day and they've been together ever since including on film location in Vienna. Carson has been missing his magazine deadlines lately but maybe that doesn't matter anymore.

Q: After seeing Ann-Margret in "Tommy" I guess she's completely recovered from her Las Vegas accident. — D.C., Newport, R.I.

A: She says it still hurts a little when she laughs and claims that pieces of bone in her jaw rumble like a cement mixer when she chews. Not only that, while filming "Tommy" she put her hand through a TV screen and it took 20 stitches to patch up the cut. Husband Roger Smith, by the way, had a serious brain operation a dozen years ago and has to be careful about his tendency to pick fights. Just call them the indestructible Smiths.

+ + +

Robin Adams Sloan welcomes questions from readers. While Sloan cannot provide individual answers, questions of general interest will be used in the column. Write to Robin Adams Sloan, care of this newspaper.

BERNSTEIN & WOODWARD: No interview.

PEOPLE

By Robin Adams Sloan

SINATRA: A reason for Berlin bomb.

BILL HUDSON: Where Cher's heart is.

Graphic Arts Club May Be Organized

Plans to hold an organization meeting for a Twin were disclosed today.

Mrs. Jan Rogacki, advertising manager for LECO Corp., St. Joseph, said a mail survey among advertising personnel, graphic arts interests and media people indicated high interest in a formal organization.

The first meeting will be held from 7:30 to 10 p. m. in the Maud Preston Palenske Memorial library, St. Joseph.

Richard Wellman of Wellman Press, Lansing, Sixth district governor of the American Advertising Federation will answer questions about the federation and help organize the group.

Mrs. Rogacki said all interested people are invited to attend.

HANDICAPPED GROUP

New Buffalo Woman Heads Area Chapter

Mrs. Lee Brennan of New Buffalo, who operates a clothing store, despite a severe physical handicap, is the new president of Blossomland chapter, National Association of the Physically Handicapped.

Mrs. Brennan was installed Monday at the chapter's annual meeting and banquet at Flagship restaurant, St. Joseph Holiday Inn.

Other officers installed include Doug Merrill, Benton Harbor, first vice president; Helen Pelton, St. Joseph, second vice president; Mrs. Jerry Lloyd, St. Joseph, secretary; Elayne Hacker, Sawyer, treasurer and Mrs. Susan Steinke, Benton Harbor, corresponding secretary.

Mrs. Brennan succeeds Helen Joh, St. Joseph, who served as president the past year.

NOW SEE HERE!

By Bert Bacharach

FADED PHRASES: "Gosh all fish hooks," "He's an ornery polecat" and "He's got a new set of choppers." . . . Robert Mitchum filmed scenes for his "Farewell, My Lovely" on the Queen Mary at Long Beach — the 24th movie which has used the famous ocean liner as a set. . . . Bantam Books' new one is glamous Sandra Harmon's "A Girl Like Me." (Me like she!). . . . Honeymooners at the Sheraton British-Colonial, Nassau, should feel right at home. Both GM Bill Naughton and Resident Manager Ozzie Marshall recently became bridegrooms. . . Curvy Lee Meredith stars as Miss Mackintosh in "The Sunshine Boys." (I sure like them apples!). . . Sandwich Favorite of columnist Earl Wilson: Sliced hard-boiled egg, grilled ham and peanut butter on toasted roll. . . Smattering of Signs: The average Aquarian is keen, sharp and can be listening to and heeding advice without appearing to do so. The Sun in Pisces makes these folks humane, sympathetic, charitable and kind to those in trouble. Geminians should keep their minds on their work right now — for their planets encourage "wool-gathering."

+ + +

HELPFUL HINTS: A few drops of hand lotion in your rubber gloves will make them slide on easier. . . Pearls can be beautifully cleaned by rubbing them lightly with a chamois cloth dipped in olive oil. . . Always pre-heat a glass coffee maker before brewing coffee, for best results.

24 HOUR WEATHER Information SERVICE

925-7031

CALL WHFB WEATHER-DIAL

How to help your boy on collection day!

When your carrierboy comes to collect, please make sure you're ready. With the right change, if possible. He'll appreciate it with a broad smile and a "Thank you". You see, because he is in business for himself, your newspaperboy depends on the full collection of his route for his full profit. Repeat calls mean extra work with no extra profit. So—give the boy a break. And thanks!

Four Great Stereo FM/AM Receivers From SANSUI!

SANSUI 210 Receiver Sansui's least expensive model is one of the best budget-priced units on the market! Tuning meter. Overload protection! Tape monitor Much more! Was $179.95 **$99**

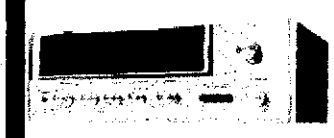

SANSUI 441 Receiver An excellent value offering advanced circuitry and performance rivaling much more expensive units! Tuning meter! Headphone jack. Balance control. Was $229.00 **$179**

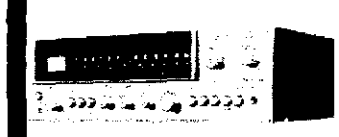

SANSUI 771 Receiver A deluxe receiver which gives you all the most popular features! Speaker switching! Dual tape monitors! Tuning meter! —20 dB muting button! Mike and headphone jacks! (Demo) Reg. $429.00 **$319**

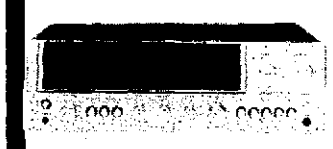

SANSUI 881 Receiver Full-feature unit combining state-of-the-art versatility and performance! Speaker switching! Triple tone controls! Dual tape monitors! Twin meters! (Demo) Reg. $529.00 **$429**

Dazzling SANSUI System Now Less Than $200!!

Separately $354.85 **$199**

Value-packed Sansui 210 Stereo FM/AM Receiver with tuning meter, tape monitor, loudness, much more! Complete BSR 260A/X Changer Package includes base, dust cover and cartridge for gentle record-handling! A pair of wide-range JF-6A 6" 2-Way Compact Bookshelf Speaker Systems for rich lows and smooth clean highs!

Sizzling MARANTZ Receiver Value!

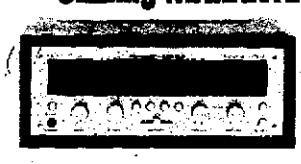

MARANTZ 2015 Stereo FM/AM Receiver. Marantz's least costly model delivers performance significantly better than other units similarly priced! Two tape monitors! Tuning meter! Switched ouput! Was $249.95 **$199**

Blockbusting Tape Gear Values!

Portable AC/DC Cassette Recorder. Built-in condenser mike! Auto shut-off! 3-digit counter. Auto level control. Remote mike and auxiliary inputs! Was $59.95 **$39.88**

TEAC 180 Dolby Cassette Deck. Great performance and features galore! Switchable bias and EQ! Auto shut-off! Permaflux head! Dolby noise reduction! Was $259.50 **$175**

TEAC 450 Dolby Cassette Deck. Undoubtedly one of the very best stereo cassette decks on the market! Outperforms many open reel units! Reg. $449.50 **$369**

PIONEER AUTO BONANZA!

TP-232 Mini 8-Tr. Pioneer's smallest! Tone, balance and volume controls! A best buy! **$49**

KP-301 Auto-Rev. Dolby Cassette With FM Stereo! **$199**

KP-212 Cassette Player Auto eject! Fast forward! Dynamite! **$79**

TP-800 Stereo 8-Tr. With FM

Unbeatable stereo entertainment center! Power-packed! **$129**

SPECTACULAR WEEKEND HOURLY SPECIALS!

FRIDAY

4 to 5 PM

EPI 150 8" 2-Way. Bigger and better than EPI's top-rated Model 100! Same drivers in enlarged enclosure for enhanced bass response! Reg. $159.50 **99.00 ea.**

5 to 6 PM

CAPITOL MUSIC TAPE 1800 Ft. Open Reel SAVE 38%! Reg. $6.49 **3.99**

6 to 7 PM

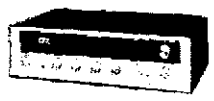

PIONEER Budget Receiver. Pioneer Sound Project 300 Stereo FM/AM Receiver is one of the finest units in its price class! Was $199.95 **129.00**

7 to 8 PM

NOVUS 650 4-Function 6-Digit. One of the most basic calculators you'll ever find at a price you'll never beat! AC adaptable. Fixed, 2-place decimal. **9.88**

8 to 9 PM

PIONEER PL-10 Turntable. Absolutely unbeatable! Belt drive! Cast platter! Anti-skating! Cueing! Detachable cartridge shell! Base and dust cover! Was $99.95 **59.00** With cartridge purchase

SATURDAY

4 to 5 PM

TEXAS INSTRUMENTS SR-50 25-Function 8-Digit [illegible] best low-ket! and **89.00**

5 to 6 PM

FM Converter. Enables you to tune in your favorite FM broadcasts through your present AM car radio! Installs easily under dash! **19.88**

6 to 7 PM

WATTS Record Preener. An excellent cleaning device to help keep your valuable records free of dust and dirt! Now super-priced! **2.88**

7 to 8 PM

PIONEER CS-500G 3-Way. A carefully designed and constructed bookshelf speaker system offering wide dispersion, linear response and good efficiency! Reg. 149.95 ea. **$99 ea.**

8 to 9 PM

SHURE V-15 Type III Cartridge. Top-rated by numerous consumer publications! Very high trackability. Excellent separation. Low distortion. Music lover's delight! Reg. $72.50 **52.00**

SUNDAY

THESE ITEMS AVAILABLE ALL DAY SUNDAY TIL 5 PM

SUPEREX Super 'Phones

Engineered for wide-range response, designed for greatest comfort—and priced just right! Was $59.95 **29.00**

4-Band Portable

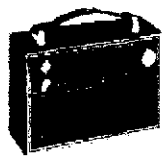

Hear FM/AM plus exciting police and air broadcasts. AC and battery powered. Was $32.95 **14.88**

TEXAS INSTRUMENTS SR-10 9-Function 8-Digit Scientific.

Ideal for most high school and college students. Great for light technical applications! Rechargeable batteries! **$34.95**

Auto Cassette w/Slot Loading

For your car! Has slide volume, balance and tone controls; fast-forward. Big buy! **24.88**

Super-Priced Stereo 'Phones

The perfect "second" set of stereo headphones! Priced to really move, pick up a couple! Reg. $9.95 **6.88**

EMPIRE 999S/EX Super Cartridge

While they last! One of the finest stereo cartridges you can buy. Super tracking! List $49.95 **19.88**

19" Diagonal Color TV

Solid-state where it counts! Famous-name quality, extra-sharp color, super reception! Special Buy! **275.00**

QUANTITIES LIMITED

MON.-SAT. 10-9 SUN. 12-5 PHONE 927-2279

FAIRPLAIN PLAZA

Playback the electronic playground

Nearly 1 In 5 Households Need Help, Study Shows

By ALAN AREND
Staff Writer

LANSING — A report of Michigan housing needs by the Market Analysis section of the Michigan State Housing Development authority showed that 517,500, or 18 per cent of the state's households are in need of housing assistance.

A breakdown of the housing needs for the state recently appeared in the May "Newsletter" of the authority.

Housing needs were based on three categories; structurally inadequate dwellings, overcrowding, and high rent burden.

For southwestern Michigan counties, the inventory showed that of Berrien county's 53,476 households, 5,635 or 10.5 per cent were found to be structurally inadequate; 4,332 or 8.1 per cent overcrowded; and 1,230 or 2.3 per cent as high rent burdens.

Van Buren county, according to the report, has 19,739 households, of which 5,335 or 27 per cent were found to be structurally inadequate; 1,579 or 8 per cent overcrowded; and 395 or 2 per cent high rent burdens.

Of Cass county's 13,656 households, 1,282 or 9.4 per cent were found to be structurally inadequate; 1,147 or 8.4 per cent overcrowded; and 218 or 1.6 per cent high rent burdens.

Of Allegan county's 22,004 households, 4,628 or 21 per cent were found to be structurally inadequate; 1,848 high rent burdens.

Structurally inadequate dwellings are those defined by the Census Bureau classification as dilapidated or lacking some or all plumbing facilities or having marginal or no heating systems.

Overcrowded dwellings are those which, by authority definition, have more than one person per room, excluding foyers, bathrooms, utility rooms, attics, basements.

High rent burden exists if a renter under age 65 and making less than $10,000 spends more than 25 per cent of its income on rent. Single individuals of any age and elderly families over 65 are in the high rent category if rent exceeds 35 per cent of income.

Statewide, the analysis — based on 1970 census data updated to 1974 using methodology developed by the Joint Center for Urban Studies of the Massachusetts Institute of Technology and Harvard university — shows that 30 per cent of the state's 503,000 rural households and 15.5 per cent of the 2.4 million urban households are in need of assistance.

The greatest relative need is found in rural counties where 25 per cent of households are occupying structurally inadequate units. This large number stems primarily from the presence of marginal heating systems and a surprisingly large number of units which lack some or all plumbing facilities.

While rural counties (Allegan and Cass were considered rural in the report, while Berrien and Van Buren were not) have only 17 per cent of the state's total households, they have 40 per cent of the state's structurally inadequate dwellings.

Of all overcrowded units in the state, the report said, 18 per cent are in rural counties. This is in line with the percentage of rural population and disputes the theory that overcrowding is solely a city problem.

Only 4.5 per cent of the state's high rent burden household are in rural counties, attributable to the fact that only 1 to 2 per cent of rural households are renters compared to 7 to 10 per cent in urban counties, the report said.

TEACHER RETIRES: Miss Maxine Alden, teacher in the Lawton school system for 27 years, has retired. Miss Alden has total of 37 years in education, teaching for 10 years in one-room schoolhouses in Pine Grove and Paw Paw townships in Van Buren county and at Bloomingdale before moving to Lawton in 1948. She has served as a classroom and remedial reading teacher and as elementary supervisor at Lawton.

Cass Blood Pressure Tests Listed

CASSOPOLIS — The July schedule for free blood pressure screening clinics offered jointly by the Cass Council on Aging and the Cass Health department, has been announced.

All clinics will be conducted from 10 a.m. until noon. Those who may need a ride to the clinics may call either agency for aid.

The schedule is: Edwardsburg, July 2, Methodist church; Union area, July 3, Mason township hall; Sister Lakes area, July 10, Lions club; Dowagiac, July 15, Southwestern Michigan college building, 725 North Front street; Marcellus, July 18, Hudson Memorial building, and Cassopolis and Vandalia, July 25, St. Ann's Social hall, Cassopolis.

Child Falls 11 Floors

NEW YORK (AP) — A 1½-year-old boy who fell 11 stories from an apartment window was in fair condition today at Long Island College Hospital.

The infant, John Valderamma, suffered severe back injuries Wednesday when he landed on a grassy patch between the apartment building and the sidewalk in the Gowanus Houses.

Family Weekly

A Special Bicentennial Issue: Close-Up Look At Some Great Americans by Actors Who Helped Immortalize Them

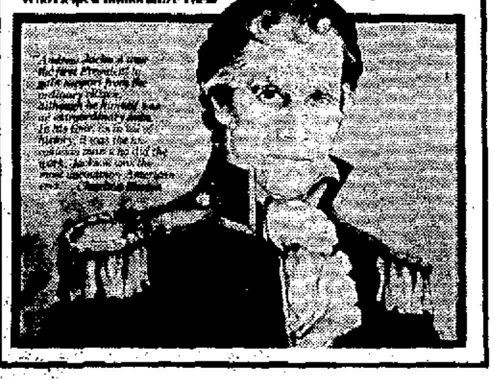

Stars' Versions Of Great Americans

This week's Family Weekly devotes itself to our upcoming Bicentennial with a salute to America's past and the men who made it great. We interviwed a number of renowned stage and screen actors and actresses who have played such outstanding figures as Harry Truman, Abraham Lincoln and Will Rogers to get their opinion on the secret of greatness and genius.

You'll find this novel approach far more insightful than a strictly historical perspective. You'll learn why Cliff Robertson feels that none of JFK's successors had his ability or wit; why Don Ameche believes that Alexander Graham Bell would scoff at America's reliance on the telephone. See Ginger Rogers' remarks on a fellow ice cream lover, Dolly Madison. It's a cover story that will make you proud to be an American.

Read it Saturday in Family Weekly magazine, a regular feature of The Herald-Palladium.

Class Gives Profits To Aid Agency

A "corporation" made up of sixth grade social studies students recently donated their profits of $100 to the Berrien County Cancer Service, Inc.

Lakeshore Plaques and Pictures, formed by students from Lakeshore's Stewart elementary school, worked four weeks making wall plaques, straw flowers, decorated rocks and miniature terrariums. They donated the profits from sales of their products to the county cancer service at the end of the school year June 10.

Mary Jane Johnson, Stewart social studies teacher, said the business was set up as part of a study on corporations. Shares of stock were sold to finance the company, she said, and the company was operated like a real one — with stock sales, assembly lines, advertising and sales.

The social studies students had voted that the county cancer service was their choice as a charity to donate the profits, Mrs. Johnson said.

Hiss Can View Pumpkin Papers

WASHINGTON (AP) — Alger Hiss has won the right to examine the so-called "Pumpkin Papers" which figured in his perjury conviction in connection with an espionage case 25 years ago.

Atty. Gen. Edward H. Levi said Wednesday that Hiss and three reseachers will be given copies of the records — actually five rolls of microfilm — after officials review the material on national security grounds to see if anything should be withheld.

Emlong's
EVER-BLOOMING Rose Bushes

CONTAINER GROWN
BLOOMING PLANTS
Ready to Plant Now!
HYBRID TEAS
GRANDIFLORAS
FLORIBUNDAS
CLIMBING ROSES
Over Sixty Varieties
to Choose from

FLOWERING TREES
AND
FLOWERING SHRUBS

Potted for planting
all Summer

Sale
Ortho-Gro
LIQUID
ROSE FOOD
Gal.
Reg. $4.98
Save $1.00
Now 3.98

EMLONG'S FEATURE

Shop Emlong's FOR A BETTER LAWN and GARDEN!

Lawn Food
Weed Killers
Spray Material
Marble Chips
Potting Soil
Lawn Seed
Fertilizer & Seed Distributor
Canadian Peat Moss
Garden Bark
Cow Manure

10% Discount On 6 Or More Rose Bushes

QUALITY EMLONG'S ECONOMY
NURSERIES INC
FRIDAYS ★ 6 Miles So St Joe Bus I-94
A M TO 9:00 P M Phone 429-3612

You'll Like Saving the Hilltop Way!

Hilltop FOODS
OPEN 7 DAYS A WEEK
in BENTON HARBOR · in south ST. JOE · in COLOMA

SALE PRICES IN EFFECT THRU SUNDAY JUNE 29th

Wedding Cakes
Fresh From OUR HILLTOP BAKERY
The Skilled Bakers and Decorators at Hilltop Bakery consider it an honor to bake your Wedding Cake. A Variety of types and sizes are available to fit your Wedding Budget.
STOP IN OR CALL 983-7850 FOR MORE INFORMATION.

COUPONS IN MONDAY'S AD ARE AVAILABLE AT ALL 3 HILLTOP FOOD STORES

BUTCHER SHOP QUALITY BEEF Cube Steak $1.79 LB.
BUTCHER SHOP QUALITY BEEF Round Steak $1.58 LB.

WE RESERVE THE RIGHT TO LIMIT QUANTITIES

CENTER CUT Ham Slices $1.49 LB.

Shank Portion Smoked Ham 79¢ lb.

CENTER CUT Ham Roast $1.49 LB.

Fresh Ground Ham-Burger 89¢ lb.

WHOLE OR BUTT HALF Smoked Ham 95¢ LB.

FRESH Ham Loaf $1.09 LB.

Turkey Drum-Sticks 39¢ lb.

FRESH GROUND BEEF 99¢ lb.

HAMBURGER Patties 99¢ LB.

12-OZ. PKG. Swift Premium Franks 69¢ pkg.

12 oz. KRAFT DELUXE SLICED AMERICAN CHEESE 88¢

JUNE IS DAIRY MONTH

1 GAL. VANILLA SWIFT'S GOLD CREST ICE CREAM $1.38

8 oz. BALLARD BISCUITS 8 FOR $1

MEADOWMOOR 1 lb. 8 oz. COTTAGE CHEESE 78¢

1 lb. 4 oz. BONNIE BUTTERBALL BREAD 4 FOR $1.39

10 lb. GREAT LAKES CHARCOAL 88¢

Ripe Firm, Sweet Peaches or Nectarines 58¢ lb.

COLLARD, TURNIP OR MUSTARD GREENS 3 lbs. $1
BENTON HARBOR PRODUCE DEPT.

CALIFORNIA Red Plums 78¢ lb.
NEW CROP WHITE Grapes 88¢ lb.

TWO LONDONERS FIRST TO PLEASE

Colonial Art Developed Slowly

By DONALD SANDERS
Associated Press Writer

The fine arts developed slowly in colonial America, adhering to the styles of Europe as they did so, but reaching an early flowering about the time of the Revolution.

The colonies lacked royal patronage, an established church, and a rich aristocracy, the traditional sources of support for the arts in Europe.

There were no public art galleries, no art schools, no private collections of any scope. Further, there was virtually no distinction between fine arts and crafts, and the more sophisticated artisans had no prestige.

"The Plow-Man that raises Grain, is more serviceable to Mankind, than the Painter who draws only to please the Eye," one early New Englander wrote. "The Carpenter who builds a good House, to defend us from Wind and Weather, is more serviceable than the curious Carver, who employs his Art to please the Fancy."

John Adams wrote: "The age of painting and sculpture has not yet arrived in this country, and I hope it will not arrive very soon. Artists have done what they could with my face and eyes, head and shoulders, stature and figure, and they have made them monsters fit for exhibition as harlequin or clown."

But it also was Adams who said: "I must study politics and war that my sons may have the liberty to study mathematics and philosophy ... in order to give their children a right to study painting, poetry and music."

John Singleton Copley, one of the busiest, best and wealthiest of the painters in the colonies, complained on the eve of the Revolution that "people regarded painting no more than any other useful trade,... like that of a carpenter, tailor, shoemaker, not as one of the most noble arts in the world."

This may well have been because the country's first artists remain all but nameless — limners, as they were known, who painted likenesses of colonial personalities in flat, primitive style. Some were itinerants, but others were undoubtedly practical artisans who lent their limited talents to such painting jobs as came their way.

The first painters of stature came here from Europe. One was John Smibert, a Scot, who came in 1729 and held in Boston the first-known art exhibit in this country. Another was Peter Pelham, a competent engraver in mezzotint, from London. And there was Gustavus Hesselius, who arrived from Sweden in 1712.

It is ironic that the two artists of greatest stature at the time of the Revolution spent most of their careers in London. One was Copley, who lived from 1738-1815; the other was Benjamin West, 1738-1820. Both were largely self-taught.

Legend has it that West did his first paintings by snipping hairs off the family cat and drawing them through quills to make brushes. A Philadelphia Quaker, he left America in 1760 at the age of 22, spent three years in Italy and then went on to London.

He had reached the top of his profession by then, was named historical painter to King George III, and enjoyed royal favor for years, even during the Revolution.

Copley became wealthy as a painter in Boston. John Adams said of his portraits: "You can scarcely help discoursing with them, asking questions and receiving answers."

At the urging of Sir Joshua Reynolds, West and others, Copley sailed from America in 1774, and finally settled in London after a year in Italy.

Both he and West aspired to go beyond portraiture, doing historical and other paintings. Neither ever returned home, although West and his wife never got over their homesickness. Mrs. West even tried to grow corn in her greenhouse, but with little success.

West was free with advice, and his home became a school for Americans — Charles Willson Peale, Matthew Pratt, John Trumbull, Ralph Earl, Rembrandt Peale, Samuel F.B. Morse, Washington Allston and Gilbert Stuart.

Stuart, whose portraits of George Washington are famous, was one of the most interesting of the lot — errant, witty, a drinker.

After studying with West, he set up his own studio in London but had to leave for Dublin to escape debtors' prison. He owed 80 pounds for snuff alone. He was the son of a Rhode Island snuff grinder and he used it liberally all his life.

Soon he had to leave Dublin for the same reasons, and he returned to America in 1792, when he was 37. He claimed he came back to paint Washington, who did sit for him three times, reluctantly.

The most famous of the three paintings is the athenaeum portait, an engraving of which adorns the dollar bill. Stuart made more than 70 copies of it, selling one whenever he needed money. His daughter said that near the end of his life Stuart could dash one off in two hours.

Among Stuart's contemporaries were Thomas Sully, whose record books showed that he painted 2,631 pictures before his death at 89, and John Trumbull, who served briefly on Washington's staff but left in a huff over a minor error in the dating of his commission.

Trumbull went to London, studied under West, and then with Thomas Jefferson's encouragement embarked on a series of paintings of 12 notable episodes in the history of the creation of the new nation.

There was no sculpture in the colonies as the term is now recognized, but there was a great deal of carving — tombstones, ships' figureheads, portraits in wood, plaster and terra cotta.

EDITOR'S NOTE — The two American artists of greatest stature at the time of the Revolution — John Singleton Copley and Benjamin West — spent most of their careers in London. West never overcame his homesickness and his house became a center for younger artists visiting from America.

Patience Lovell Wright, 1725-1786, is often called the country's first professional portrait sculptor.

She had been left a widow in 1769 with five children and no way to support them. She devised a traveling waxworks exhibition which proved so popular that she was encouraged to take it to England in 1772. There, the Encyclopedia of American Art says, she became one of the colonies' first spies. It recounts:

"At the outbreak of the Revolutionary War, people of rank and title continued to visit her rooms, and hearing much in their conversation that could be valuable to George Washington, she passed it on to Rachel (her sister) in Philadelphia concealed in wax heads of Lord North and other British celebrities."

FRENCH CONNECTION: Jean Hemard, president of Pernod Ricard, S.A. (Inc.), of Paris, France, and Pierre Ernie, managing director of Euro Equipement, S.A., Paris subsidiary of Pernod Ricard, were recent guests at Whirlpool Corporation's International Division at administrative headquarters, North Shore drive, Benton township. Frenchmen were here for series of meetings with Whirlpool officials. Euro Equipement distributes Whirlpool commercial icemakers to beverage retailers, hotels and restaurants throughout Europe. From left are Gerald F. Southland, director of sales, Whirlpool International Division; Hemard, Ernie, and Curtiss Klus, field sales manager, Whirlpool International.

GRADUATES: Wes Wolf, son of Mr. and Mrs. Walt Wolf, 205 Wayne street, St. Joseph, recently graduated from Moody Bible Institute, Chicago, with an associate degree in Christian Education. He is a 1972 graduate of St. Joseph High school. Wolf is presently on the staff of Chicagoland Youth for Christ, working with south and suburban south youths.

Divorces Granted In Berrien

The following divorces have been granted in Berrien circuit court:

Harris, Lois of St. Joseph township from Fred. Married Aug. 31, 1973.

Nelson, Rosa of Sodus township from Walter. Three children to the mother. Married Sept. 23, 1966.

Garcia, Claudia of Niles from Hermes. One child to the mother. Married March 31, 1968.

Sutfin, Pike of Niles from Irene. Custody of four children reserved. Married Sept. 10, 1949.

Lunog, Karon of Three Oaks from Larry. Two children to the mother. Married April 3, 1965.

Gondek, Linda of Sodus from Frank, Jr. Married April 27, 1974.

Thornton, Sandra of Benton Harbor from Rex. One child to the mother. Married June 3, 1967.

Palmer, Wanda of St. Joseph township from Theodore. Two children to the mother. Married Dec. 31, 1970.

Arent, James of St. Joseph from Elda. Married Aug. 31, 1974.

Hall, Ruby of Lincoln township from Lynn. Two children to the mother. Married Nov. 23, 1963.

Hall, Viree of Benton Harbor from Charley. Married Sept. 3, 1946.

Fuse, Laura of Benton Harbor from L.D. Five children to the mother. Married March 18, 1956.

Landeck, Joanne of Watervliet from John. Two children to the mother. Married May 10, 1952.

Two Win Degrees In Indiana

ANDERSON, Ind. — Two southwestern Michigan students received degrees this month from Anderson college here, according to a college spokesman.

Graduating were Karen Dunham, of Berrien Springs, with an associate of science degree, and Connie Hafstrom Johnson, formerly of Stevensville, with a bachelor of arts degree.

AIRCRAFT FIRM SUED

NEW YORK (AP) — The Lockheed Aircraft Corp. has been sued for $1.5 billion by the daughter of a passenger on a CSA cargo jet that crashed while evacuating Vietnamese orphans last April.

People DO Read Small Ads. You Did!

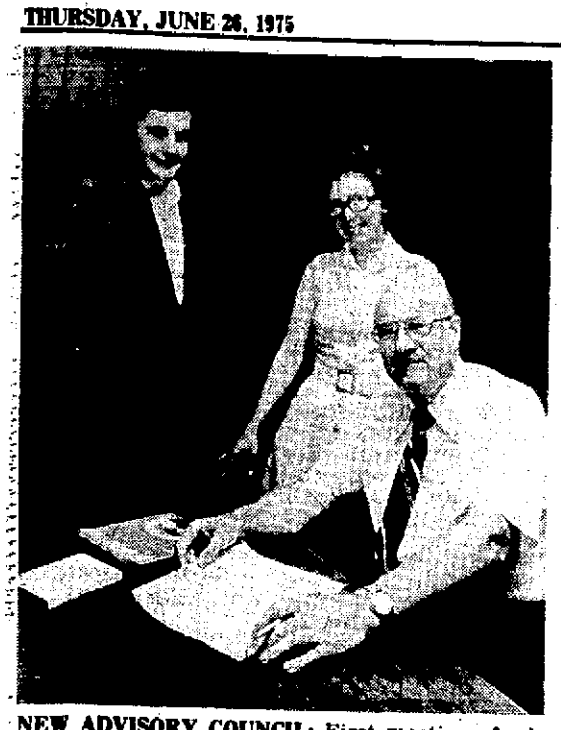

NEW ADVISORY COUNCIL: First meeting of advisory council to southwestern Michigan office of Michigan Vocational Rehabilitation Service (MVRS) was held Tuesday. Pictured are three members of 15 member council. Ray Benton (standing), of Findling Associates Real Estate; Mrs. Mary Ellingson, registered occupational therapist at Berrien General hospital, and Arnold Ratter, director of training for Sears Advisory council was formed in an effort to improve direction of rehabilitation services in tri-county area of southwestern Michigan. Council was first of its kind in Michigan. Meeting was held at MVRS office below Goldblatt's at Fairplain Plaza. Service is a division of State Department of Education. (Staff photo)

Second American Gold Rush Fails To Materialize

By LOUIS NEVIN
Associated Press Writer

LONDON (AP) — In the six months since Americans were permitted to buy gold, its price did not skyrocket as many in Europe had expected. It dropped $35 an ounce.

Dealers here say some people, nevertheless, have made money dealing in gold and only a few burned their fingers, figuring there would be an American gold rush.

Buyers sent the gold price up steadily last year to an all-time peak of $198 an ounce on Dec. 30 in the belief that Americans would rush in the next day when the ban on owning gold in the United States was lifted.

But the Americans apparently weren't interested and the big slide set in as dealers cut their prices in an effort to lure buyers back into the market.

A week later the U.S. Treasury auctioned two million ounces but only 754,000 were sold at around $165 an ounce. Most of that was bought by West German banks, not by Americans.

The Treasury is auctioning another 500,000 ounces of government gold next Monday. Traders and dealers on this side of the Atlantic will be anxious to see the affect on the London and Zurich markets, the two biggest in the world.

One European dealer, however, tends to discount the impact of the Treasury move. The damage to last year's bull market, he says, came from American disinterest in holding physical gold, not from the Jan. 6 Treasury auction.

Since then the price has held fairly stable, around $165 an ounce, even though some traders who had bought early when the price was below $100 an ounce sold out to reap their profits.

Declining sales of gold by South Africa, the world's biggest producer, and by the Communist countries on world markets, he said, restricted supplies and offset the profit-taking

The Bank for International Settlements BIS), the so-called bank for government bankers, said in its annual report recently that South African sales during the first three months this year were 11.9 per cent down on the same period last year at 5.9 million ounces, worth roughly a billion dollars at current prices.

Sales by the Soviet Union, China and other Communist countries last year fell 51 per cent, the BIS said, to about 150 metric tons, worth $885 million at present prices. The trend this year is believed to be still low.

The dealer said that with stock market downturns in London and other financial centers, he expects a revival of interest in gold. He said he expects the U.S. Treasury Department's coming auction to have little impact on London and Zurich.

People who bought bullion above $150 are still holding on, they say, waiting for a return of a bull market. Anybody who bought at less than $150 could sell at any time, pay the 10-per cent storage, commission and handling charges and still show a profit.

Bell Rate Hearing Attracts Too Many

FARMINGTON HILLS, Mich. (AP) — Thousands of citizens who tried to attend a Michigan Bell Telephone Co. rate hearing Tuesday night got a busy signal and had to go home without getting into the hearing.

Officials at Oakland Community College here sealed off entrances to the college parking lots after more than 2,000 people jammed into the area with another 2,500 still trying to get in.

Planners for the meeting in a college lecture hall had figured on an audience of 200 to 300 people but did not take into account the apparent drawing power of commentator Lou Gordon who had urged in his TV show and newspaper column that citizens turn out in force to protest the proposed hike.

Gordon opposed the telephone company's request for an $82 million rate increase and for permission to charge 20 cents for each call to information operators, over and above a standard allowance of three free calls.

Gordon testified it would take 27 different phone directories to give cutomers access to all the numbers in the 313 area, of which Detroit is the hub.

Donald Nichols, dean of students at Oakland CC, said the school set up closed circuit TV to give some of the overflow crowd a chance to see what was going on at the hearing. The school public address system also was used to pipe the proceedings to other parts of the campus.

"But there was no way we could provide more space ... they already had the biggest room on campus," he explained.

Gordon himself needed a police escort to make it to the meeting hall. An Oakland County sheriff's car ran interference for him and Gordon said he drove on the shoulder of Orchard Lake Road most of the way to make it through the traffic jam.

Parking Lot SALE
2 DAYS ONLY
FRI. 4 to 8
SAT. 9 to 2

DRASTIC SAVINGS ON ALL MERCHANDISE!

ALL BRAND NAME ITEMS

SAVE UP TO 60% ON LIGHT FIXTURES OUTDOOR AND INDOOR

DEHUMIDIFIERS Starting at $86.58

HUMIDIFIERS Starting at $44.40

McGraw Edison AIR CONDITIONERS Starting at $128.00 5000 BTU

STOP OUT AND SEE ALL THE GREAT SAVINGS IN OUR PARKING LOT THIS FRI. & SAT. ONLY

HEATERS AND FANS Starting at $8.60

SMALL APPLIANCES 40% OFF

ALL SALES FINAL

Lighting Center
805 Van Brunt
St. Joseph
Ph. 927-4471

Hardings
FRIENDLY MARKETS
SHOP AT ONE OF THESE FRIENDLY HARDING'S MARKETS NEAR YOU.
We Reserve the Right to Limit Quantities

Specials Good Thru Thurs., Fri., Sat. JUNE 26, 27, 28 at stores listed below.

• STEVENSVILLE • COLOMA • WATERVLIET • HARTFORD • SOUTH HAVEN • BANGOR • EAU CLAIRE

Member SPARTAN STORES

"HARD TO BEAT" HARDING'S For Food Savings

MICHIGAN BEET SUGAR 5 LB. BAG 99¢ With Coupon Below

SPARTAN SUPER SIZE PORK & BEANS 52 OZ. WT. CAN 69¢

BLUE STAR CANNED WHOLE CHICKEN 3¼ LB. WT. CAN 99¢ With Coupon Below

HOLLY FARMS COMBINATION PACK FRYING CHICKEN 3 BREASTS 3 DRUM STICKS 3 THIGHS 79¢ LB.

COOK-OUT SPECIAL CHUCK STEAK 89¢ LB.

ROYAL CROWN OR DIET RITE COLA 8 PACK 16 OZ. RETURNABLES $1.39

HOME GROWN STRAWBERRIES QUART 49¢

SPARTAN MARGARINE QUARTERS 16 OZ. WT. 35¢

COUNTRY FRESH SHERBET QUART LIME • LEMON • ORANGE • RAINBOW • PINEAPPLE • RASPBERRY • 39¢

CRISP CALIFORNIA PASCAL CELERY 39¢

"SAVE $1.17 BY USING THESE FOUR COUPONS

coupon
HARDING'S FRIENDLY MARKETS
- SAVE 26¢ -
MICHIGAN BEET SUGAR 5 LB. BAG 99¢
W/Coupon & $7.50 ADD. PURCHASE
EXCLUDING COUPON ITEMS, TOBACCO OR ALCOHOL PRODUCTS
Limit 1
COUPON VALID THRU JUNE 28

coupon
HARDING'S FRIENDLY MARKETS
- SAVE 20¢ -
BLUE STAR CANNED WHOLE CHICKEN 3¼ LB. WT. CAN 99¢
W/Coupon & $7.50 Purchase
EXCLUDING COUPON ITEMS, TOBACCO OR ALCOHOL PRODUCTS.
Limit 1
COUPON VALID THRU JUNE 28

coupon
HARDING'S FRIENDLY MARKETS
- SAVE 11¢ -
AJAX LIQUID DISH DETERGENT 22 FL. OZ. 59¢
W/Coupon & $7.50 ADD. PURCHASE
13¢ OFF LABEL
EXCLUDING COUPON ITEMS, TOBACCO OR ALCOHOL PRODUCTS
Limit 1
COUPON VALID THRU JUNE 28

coupon
HARDING'S FRIENDLY MARKETS
- SAVE 60¢ -
BIC BUTANE DISPOSABLE LIGHTER 89¢
W/Coupon & $7.50 ADD. PURCHASE
EXCLUDING COUPON ITEMS, TOBACCO OR ALCOHOL PRODUCTS
Limit 1
COUPON VALID THRU JUNE 28

Ask Your Dentist

By ALFRED E. SEYLER, D.D.S

Q. I had a set of teeth made about 10 years ago. I was told the teeth were made of plastic and were better than porcelain ones. But now I find the back teeth are all worn down and I can't really chew my food anymore. Also my right jaw cracks and even hurts when I chew. What can I do? Mrs. H.D.

A. I doubt if you can do anything to help yourself. But I think a dentist can help you with your problem. Most likely he will make you a new set of dentures.

No doubt the plastic teeth used in your dentures have worn a lot in the past years. At that time, the plastic teeth we sometimes used were not as "tough" as the plastic teeth we use today, although they still wear down more than procelain teeth.

I conclude from your letter that you haven't been to a dentist for about ten years. Perhaps you felt that your visits to the dentist would no longer be necessary — but that is most certainly not true.

Dentures exert pressure on the jaw bones (or ridges) when you use them, causing some changes in their shape. This in turn makes a difference in the relationshp of the upper and lower teeth of the dentures. The tissue which covers the ridges may become inflamed and sore, causing you pain when you try to chew food, especially foods which require pressure to grind them up, such as meats and leafy vegetables such as we use to make a tasty salad.

If the changes in the bones of the jaw become great, you will probably develop pain in the joint of your jaws — where the lower jaw fits into the socket of your upper jaw. (You can feel the joint if you press on your face just in front of your ear and open and close your jaws). Problems in that joint are called TMJ (temperomandibular joint) problems, and can be very painful.

Q. My dentist and his hygienist have recommended that I use a water jet device to clean between my teeth and around the bridge I have. Are they really efficient? G.S.

A. Well supervised investigations about the water jet devices show that they are quite a help in removing debris from between teeth and around bridges.

They are especially helpful for people who have periodontal pockets around teeth, as in pyorrhea of the advanced stages.

Studies show that pulsating water devices are better than just a stream of water and particularly if the pressure is maintained at the medium to high range. However, if a patient has severe gum trouble, a medium or high pressure may further irritate the gums, so be careful!

Don't neglect to also use dental floss in a proper way, if you wish to help to keep your teeth really clean.

Q. I have had three electric tooth brushes in the past year. All of them broke down within a short time, but my druggist tells me there's nothing anyone can or will do about it. Doesn't the American Dental Association have some seal of approval, like Good Housekeeping magazine? J.L.

A. The council on Dental Materials and Devices of the American Dental Association has a program for receiving complaints about dental devices or materials. I understand they receive such complaints if you address them at 211 E. Chicago Ave., Chicago, Ill. 60611.

I suggest you present specific information about any defect or malfunction, identification of the item, its manufacturer and date purchased, along with any severe incidents or reactions.

4 GUERRILLAS KILLED

TEL AVIV (AP) — Israeli soldiers killed four Arab guerrillas from Lebanon early today after they slipped through a barbed-wire security fence.

Being Born In U.S. Has Its Advantages

By STEVEN M. EAMES
Associated Press Writer

LAREDO, Tex. (AP) — Big-bellied and trembling Mexican women grasp at the chipped metal bars of an old hospital bed in midwife Flora G. Calderon's clinic.

Aided by the midwife's stubby fingers and slow, sure movements, they give birth to United States citizens.

Family, neighbors and an occasional expectant father gather in the adjoining room at a leather-trimmed wood bar to wait and perhaps sip a beer.

Senora Calderon's midwife hospital is at the corner of Hidalgo and St. Cleotilde, two narrow avenues intersecting west of downtown Laredo.

A few blocks to the south of the adobe-caked clinic flows the Rio Grande, border between Mexico and Texas. Babies born of Mexican parents on United States soil have dual citizenship until they are adults.

Such babies erase some of the barriers which their parents would otherwise face in immigrating to the United States.

During a tour of her high-ceiling combination home and clinic, Mrs. Calderon said she has delivered thousands of babies in her 20 years as a midwife.

She moved deliberately because of her more than 65 years. She spoke in Spanish, which her son interpreted before adding his own recollections and interpretations of his mother's work.

Mrs. Calderon is probably Laredo's best established midwife, although there are two others registered here. One is listed in the yellow pages of the telephone directory.

The Calderon business is not listed in the yellow pages. She distributes call calendars emblazoned with a child on scales and passes out ball point pens similarly decorated.

She said that Mexican women pay her $150 fee and stay at her clinic for many reasons. When asked if most clients' main reason was to give birth to United States citizens, Mrs. Calderon said: "I don't ask how you pass or how you go. It is my business to deliver the babies."

U.S. Immigration and Naturalization Service (INS) regional director Joe Staley said border officers would not stop pregnant Mexican women from crossing unless it appeared they would become a drain on welfare rolls or charity hospitals.

"Pregnancy is not grounds for exclusion," he said.

Staley, a broad-shouldered ex-border patrolman who said he acted as a midwife several times while in the field, said the midwives are "very good ... though not as good as a doctor."

Mrs. Calderon's clinic furnishings are a paradox, a blend of modern and old. Her delivery room is a converted kitchen, which she proudly noted has hot and cold running water.

The delivery table is the battered hospital bed covered with a sheet of red vinyl. Another piece of delivery equipment is fashioned from plywood, crudely sawed.

Yet the cabinets in the well-lit room contain gleaming hypodermic needles, medicines and pills prescribed by local doctors for Mrs. Calderon's discretion during deliveries.

In the kitchen is a large side-by-side refrigerator-freezer and a long-used natural gas stove. In the office, births are recorded using a modern, expensive electric typewriter perched on an old gouged and scraped wood desk.

Mrs. Calderon's $150 fee includes pre-delivery checkups. Local hospitals may charge from $800 to $1,200 to deliver a child.

EDITOR'S NOTE

Pregnant Mexican women cross the Rio Grande by the hundreds each year to give birth in the United States. In most cases, their rewards are adequate care, lower cost and children who can claim United States citizenship. An Associated Press newsman visited one of the border midwife clinics on the Texas side.

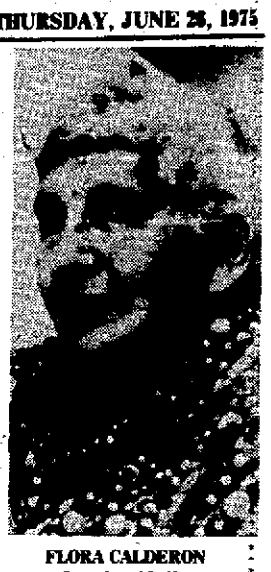

FLORA CALDERON
Laredo midwife

At Leath's CALL IT WHAT YOU WILL!!

1st Half MARKDOWNS, FLOOR SAMPLES, SCRATCH and DENTS, OVERSTOCKS, ONE ONLIES: THE FACTS ARE:*

You'll have to be here tomorrow and you can learn the answers ...though painful for us...It will be most worthwhile for YOU!!!

only 49.95 SAVE $30
COLONIAL SWIVEL ROCKER
Special purchase of assorted fabrics, in wide range of colors. For best selection come early—(LIMITED TIME ONLY)

★ This 50-STORE FURNITURE chain has OVER a MILLION DOLLARS more in INVENTORY than it can digest... With the high cost of MONEY TODAY, this excess inventory becomes a serious burden which we can ill afford to bear

★ BRAND NAME HOME FURNISHINGS of course, including CARPETING and Bedding ...In a HUGE Storewide CLEARANCE with Drastic Discounts

5 Pc. DINETTE Set
Contemporary styled, with high back chairs, Bronze finish table (36 inches by 48 inches). Oiled Walnut PLASTIC top. 4 supported "Melon" VINYL chairs.
59.95 SAVE $30

ORIG. $59.95
Modern Hanging Lamp. Three cluster light with dome type bulbs. One only.
SALE $24.88

ORIG. 59.95
Hexagon end table has door for storage, plastic top.
SALE $29.95

WAS $704.00
Dining suite includes lighted china, oval table extends to 96", 1 arm and 5 side chairs.
COMPLETE $599.95

WAS $349.95
Love seat sleeper, Colonial design with nylon print cover, soiled.
SALE $179.95

SAVE $100.00
Flexsteel Early American sofa with plaid upholstery wing back design.
SALE $399.95

SAVE up to 50%

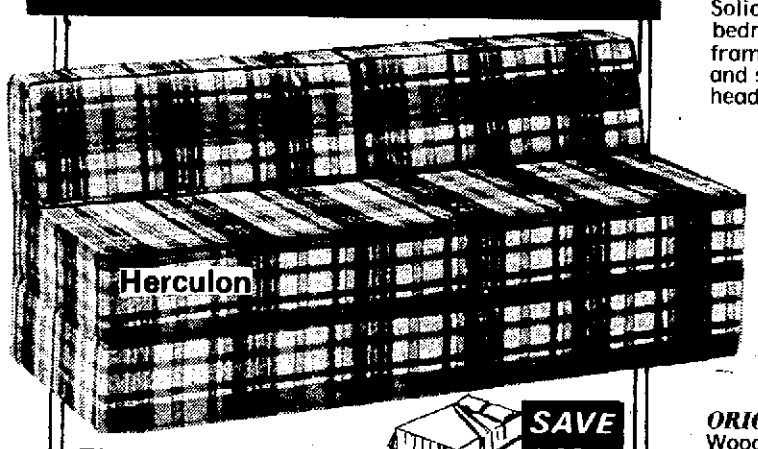

The "Flip-Flop" DIVAN
SAVE $40
The "24-HOUR" Studio Lounge'n'bed. An extra bedroom when you need it for 2 extra guests! Stylish, comfortable sofa by day. Upholstered in 100% Herculon® Olefin for easy care.
only 99.75

ORIG. $39.95
Keller modern style side chair from discontinued group, one only.
SALE $9.88

SAVE $200.00
Solid hardrock Maple 4 pc. bedroom group, triple dresser, framed mirror, chest and spindle headboard.
SALE $399.95

ORIG. $189.95
Plush blue fur chaise lounge — an eye stopper!
SALE $139.88

ORIG. $479.95
White elephant, no, White sofa yes, Tuxedo design, a real buy!
SALE $299.75

ORIG. $319.95
Wooden dinette has 4 short arm Captains chairs, and 2 captains. Table measures 48x48, extends to 72" with 2 leaves. Sold as is.
SALE $149.95

ORIG. $44.95
High back Boston rocker, Maple finish over selected hardwoods.
SALE $29.95

OUR LOW PRICES INCLUDE:
• FREE Delivery
• Immediate Delivery on most items
• In the home Set-up and
• Full Service

Payments to suit your budget
Use our REVOLV-ACCOUNT

ORIG. $39.95
Twin size headboard has NFL teams in vivid color. One only.
SALE $12.88

ORIG. $99.75
Roomy wing back chair with olive nylon cover, sold as is.
SALE $39.95

ORIG. $49.95
Boston rocker has red vinyl seat. High spindle back, 3 only.
SALE $24.88

REG. $569.95
Kroehler tuxedo sofa with matching love seat. Striking blue cover with brown stripes. A buy.
SALE $399.95

ORIG. $44.95
50 piece Valley Forge dinnerware Set. One only
SALE $29.95

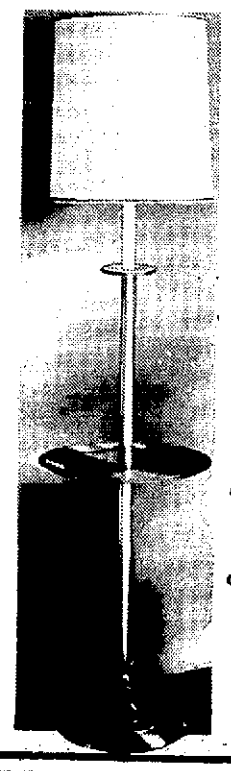

Traditional FLOOR-TRAY LAMP
only 29.95 SAVE $20
Features 3-way lighting, brass finish column, tray and ornamented base. A great Value!

ORIG. $12.98
Chairside smoking stand, metal with wood accent. 1 Only.
SALE $4.88

PH. 927-3111
OPEN DAILY 9:30-5:30
FRIDAY 'TIL 7 P.M.

"ALL ITEMS SUBJECT TO PRIOR SALE"

Leath-Newland
151 E. MAIN, DOWNTOWN BENTON HARBOR

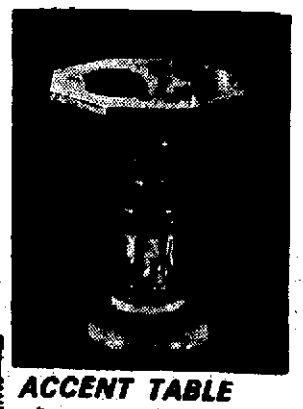

ACCENT TABLE
Features cultured Marble top with decorative base. Size: 18" by 18¾".
14.95 SAVE $5.00

New NFL Playoff Plan Could Have Hurt Steelers

NEW YORK (AP) — The National Football League's decision to determine the home field advantage for post-season games on regular season won-lost records could have had a profound effect on last year's playoffs if it had been in effect then.

Based on last year's American Football Conference final standings, Oakland, with the best record, would have hosted Buffalo, the wild card playoff qualifier; and Miami, with the second best record, would have been home against Pittsburgh in the opening playoff round.

There are those who believe that the Super Bowl champion Steelers would have had more trouble in the Orange Bowl against the Dolphins than they did at home against Buffalo, their actual first round opponent.

In past years, home site priorities for the playoffs were based on a rotation system of the divisions within each conference. The new season's rotation, which was scrapped by Wednesday's decision, would have been Central, East, West in the AFC and Central, West, East in the National Conference.

"What we have done," said Commissioner Pete Rozelle, "is to place a premium on regular season records and reward regular season performance. This makes all 14 games important. Now, we are rewarding the teams that do best."

Last season, for example, because of previously determined playoff site priorities, Miami with the second best won-lost record in the regular season, was forced to open the playoffs on the road. The Dolphins were eliminated in Oakland. Meanwhile, Pittsburgh, with a poorer regular season record than Miami, enjoyed the home field edge in the first round of the playoffs.

The plan adopted gives the teams with the best records the home edge throughout the playoffs.

In other action Wednesday, the proposal to eliminate the coin flip before the game was withdrawn. It had been suggested that the traditional coin flip be replaced by giving the visiting team the option of deciding in which half it wished to receive the kickoff. Tradition won that argument.

Seattle and Tampa, the NFL's newest franchises, got something for their fans to look forward to when the league voted to allow those cities to host the Pro Bowl Games in 1977 and 1978. The 1976 game is scheduled for New Orleans the same week that the two new teams will be stocked with players in the expansion draft.

Seattle drew the 1977 game and the 1978 game went to Tampa. Both cities assured the league of sellouts for the game between all stars of the two conferences which has had trouble generating excitement in recent years.

Both clubs said the Pro Bowl Game would be included in their season's ticket programs.

'Great' Scott Slugs Tigers

Brewers Complete Sweep With 7-6 Victory

MILWAUKEE (AP) — Milwaukee slugger George Scott had some consoling words Wednesday night for rookie Detroit pitcher Ike Brookens. Scott could afford it, but all Brookens and the slumping Tigers wanted was to get out of town.

Scott blasted two home runs off Brookens to spark the Brewers to a 7-6 victory and a sweep of their four-game series with Detroit. The victory was Milwaukee's seventh in the last eight games and 12th in 16, and kept the Brewers within three games of first-place New York in the American League East.

The Tigers have now lost six straight games and 16 of their last 19 to fall 12½ games behind the Yankees. Detroit now owns the second worst record (behind Houston) in the major leagues.

"That's not the worst thing he can do," Scott said of Brookens, a 25-year-old reliever who didn't give up a hit except for the two homers. "He gave up two home runs to a pretty good hitter. I've hit some runs off veterans, too."

Scott's fifth-inning blast gave the Brewers a 6-3 lead, then he hit one out in the seventh after the Tigers had moved within 6-5. The final run proved decisive when Gates Brown singled home a Detroit run in the ninth.

"I just got behind on him and I had to get a strike," said Brookens, who came up from the minors June 16. "You've got to make a heck of a pitch and get back. You have to go to his strength, more or less."

The homers were the 12th and 13th of the year for Scott, who also had one Tuesday in Milwaukee's doubleheader sweep over the Tigers. "This could be my best year in all three categories," Scott said of homers, runs batted in and average. "I've had better seasons from the standpoint of homers and runs batted in, but not all three."

The Boomer is batting .273, and has 51 RBIs, tops in the American League.

Detroit took a 2-0 lead off Brewer starter Pete Broberg (8-7) in the second on Bill Freehan's two-run homer, but Milwaukee scored three times in the third and led the rest of the way.

One run scored on Pedro Garcia's infield grounder, another on a throwing error by Tiger third baseman Aurelio Rodriguez and the third on a delayed double steal by Garcia and Robin Yount, with Garcia scoring.

Tiger Manager Ralph Houk disputed the call at home, and was ejected for arguing. He said his "catcher said he made the tag, and he wouldn't argue if the runner was safe."

Bill Sharp drove in one run with a single and Garcia another with a double as the Brewers took a 5-2 lead in the fourth.

The Tigers scored once in the fifth on Willie Horton's RBI double, but Scott retaliated with his first homer, then sealed the verdict with the other round-tripper after the Tigers scored single runs in the sixth and seventh.

Gary Sutherland was hit by a pitch with one out to start Detroit's ninth-inning rally and send Brewer reliever Tom Hausman to the showers. Rookie Rick Austin got Danny Meyer out, then Ed Sprague came in, surrendering Brown's RBI single but getting Bill Freehan on an infield grounder to end the game.

Sprague got the save. Tiger starter and loser Vern Ruhle (6-4) gave up five runs in 3 1-3 innings before Brookens took over.

The Brewers open a four-game series here tonight against Cleveland, with Jim Colborn (2-5) facing Dennis Eckersley (4-1).

DETROIT	ab	r	h	bi	MILWAUKEE	ab	r	h	bi
LeFlorecf	5	0	0	1	Money3b	5	0	0	0
Sutherlnd2b	3	2	1	0	Yountss	4	0	0	0
Meverrfl	5	1	2	1	GScottlb	3	2	2	2
Hortondh	3	0	1	1	Aaronrdh	4	0	0	0
Ogilvieor	0	0	0	0	Porterc	3	0	0	0
LRobertssf	3	1	0	0	Hegandlf	2	1	1	0
GBrownph	1	0	1	1	BMitchellrf	1	0	0	0
MStanleypr	0	0	0	0	Lezcanosf	4	2	2	0
Freehanc	5	1	1	2	Sharpcf	4	1	2	1
Piercelb	2	1	1	0	PGarcia2b	3	1	1	2
ARodriez3b	4	0	2	0	Brobergp	0	0	0	0
Michaelss	4	0	1	0	Hausmanp	0	0	0	0
Ruhlep	0	0	0	0	Austinp	0	0	0	0
Brookensp	0	0	0	0	Spraguep	0	0	0	0
Total	35	6	10	6	Total	33	7	10	5

Detroit 020 011 101—6
Milwaukee 003 210 10X—7

E—A.Rodriguez. DP—Detroit 1. LOB—Detroit 9, Milwaukee 6. 2B—Hegan, P.Garcia, Meyer 2, Sutherland. HR—Freehan (5), G.Scott 2 (13). SB—L.Roberts, Yount, P.Garcia 3.

	IP	H	R	ER	BB
B.Schulle (L,6-4)	3 1-3	7	5	4	1 1
Brookens	4 2-3	3	2	2	3 2
Broberg (W,8-7)	5	7	4	4	3 4
Hausman	3 1-3	2	2	2	1 2
Austin	1-3	0	0	0	0 0
Sprague	1-3	1	0	0	1 0

Save—Sprague (1). HBP—by Broberg (L.Roberts), by Hausman (Sutherland). T—2:56. A—12,461.

GUEST OF HONOR: Professional golfer Gary Groh (center), a 1963 graduate of Bridgman high school, looks over Point O'Woods course with club pro Sam Drake (right) and invitational tournament chairman Tony Canonie during break in his busy tournament schedule. Groh finished 18th in U.S. Open last week at Medina Country Club and is competing in Western Open this week at Butler National golf course in Oak Brook, Ill. (Staff photo)

Bridgman's Groh Big Success On Tour

Ex-Bee Golfer Using Consistency To Near Magic $100,000 Figure

BY JIM DeLAND
Sports Editor

Can a young man from the small town of Bridgman find success and happiness on the professional golf tour?

If his name happens to be Gary Groh, the answer is yes.

Definitely, yes.

Implausible as it might seem to those who equate the big time with big towns, this 1963 graduate of Bridgman high school is well on his way to those goals in the form of the magical $100,000 figure in official winnings that separates the men from the boys in the wonderful world of professional golf.

"I suppose I would like to make $100,000 this year, but if it doesn't happen, it doesn't happen," Groh said Wednesday during a visit to Point O'Woods Country Club between his appearances in the U.S. Open last week and the Western Open this week at Butler National Golf Course in suburban Chicago.

"What I really want is to get back in the Masters next year. That's really the only goal I have right now."

That is an ambitious goal, indeed.

The only way Groh can achieve his ambition is to win another tournament during the 1975 pro tour or finish in the top eight in the PGA tournament in August at the challenging Firestone Country Club in Akron, Ohio.

Whether he makes it or not, 30-year-old Gary Groh already has come a long way during 1975.

His biggest step came last spring when he picked up a $44,000 check for winning his first big-time professional tournament — the Hawaiian Open — by shooting a marvelously consistent 68-68-70-68 — 274.

In addition to the big payoff, the victory was worth three big bonuses:

1. It gave him an automatic expemption for all PGA torunaments this year, freeing him from the struggle of Monday qualifying.

2. It gave him a berth in this year's Masters and Tournament of Champions.

3. It virtually assured him of being among the top 60 money winners on the PGA tour this year, which in turn gives him another year of exemption from Monday qualifying.

"That takes a lot of pressure off," Groh admitted before a speaking appearance at the 16th annual Point O'Woods Invitational tournament. "I can schedule my life...I know where I'm going to be playing. Having to qualify on Monday is a tough, humiliating thing."

Groh should know.

Since getting his first touring pro card in the spring of 1969, he has played in dozens of Monday qualifying rounds with the predictable mixed success.

Last year, in his fourth year on the tour, he finished 103rd in winnings with $21,582, but he has completely eclipsed that figure this year with over $67,000 in official prize money.

In addition to his big payoff in Hawaii, he picked up $4,485 for his sixth place finish in the Philadelphia Classic, $1,850 for his tie for 38th place in the Master's tournament and $1,650 for taking 18th place in the U.S. Open last week at Medinah Country Club, where he finished well ahead of such luminaries as Johnny Miller, Lee Trevino, Tom Weiskopf and Gary Player.

"I believe that was the easiest tournament to win," Groh said. "A guy could start at seven over par in the last round and be down to three over before the TV cameras ever came on. It was unbelievable how many players shot themselves out of it that last round. The toughest thing is to finish the Open."

Groh finished in characteristic fashion for this year with rounds of 73-74-73-73 — 293, missing a ticket to the 1976 Masters tournament by only one stroke.

But he had to be happy with the consistency that has turned him into a major factor in almost any tournament he enters now.

"I think what I've done is to eliminate some of the stupid mistakes," he said candidly. "Golf is a game of mistakes, and when you're not making the same mistakes — one bad bogey after another bogey — you're improving. That's what I've tried to do — improve every year."

This kind of consistency has helped make professional golf a profitable occupation for Groh, who says he and his wife Faye — the sister of Indiana University golf star Bob Ackerman — spent over $27,000 in expenses last year and are well ahead of that pace so far this season.

"Room, food and caddies eat you up," he notes. "Right there is 20 grand a year on those three subjects."

Fortunately, his father, B.F. Groh — former owner of Midwest Timer and now an applicance and golf equipment dealer in Freeport, Bahama — has been able to help bankroll him through the lean times, but even now that the shoe is on the other foot, he finds fault with the present division of tournament purses.

"The money breakdown is ridiculous," he says. "I've been on both sides now, but I still think that's true. The top 15 guys get 72 per cent of the money in PGA tournaments and everybody else scrambles for the other 28 per cent."

Although crowds at professional tournaments this year have set records at almost every stop, Groh still feels there is a need for more tournaments.

"There really needs to be another league," he says. "There are so many players, but only 150 can play each week. Compare that to football or baseball or hockey.

"There ought to be a minor league where the top amateurs like Jerry Pate would have to play for a few months....maybe eliminating the tournament player's school."

Groh, who will compete in his first British Open next week at Carnoustie, remains remarkably modest about his own ability.

He ranks Jack Nicklaus as the best golfer in business, Johnny Miller as the one capable of shooting the most "low numbers" and veteran Sam Snead as having the best golf swing from tee to green.

He rates his own game as "mediocre" in most respects, but there's one thing no one can deny.

Gary Groh is a winner....and in professional golf, that's the name of the game.

Casper, Hill Seek Points

Need High Western Finish To Make Ryder Team

OAK BROOK, Ill. (AP) — A pair of old pros, Billy Casper and Dave Hill, have their work cut out for them this week in the $200,000 Western Open Golf Tournament.

Each is trying to secure a season-long goal—a spot on the United States Ryder Cup team.

And to nail down that position, each needs a high finish in this 72-hole chase for a $40,000 first prize that got under way today on the demanding, 7,002-yard, par-71 Butler National Golf Club course.

"The Ryder Cup. That's something I've been working for all year," the sometimes-stormy Hill said before teeing off in the first round.

"There for a while I thought I had it locked up, but now I've got to play good this week to make it."

The 12-man U.S. team that will oppose Britain's best in the biennial matches at Ligonier, Pa., Sept. 18-20 will be named off a point list at the conclusion of this tournament. The Western, therefore, is the last event in which players can earn points.

Points are awarded on the basis of 70 for a win, 42 for a second-place finish on a sliding scale down to six for 10th.

Coming into this one, Hill ranked 13th with 164.599 points and the 44-year-old Casper was 12th with 167.751.

Each dropped a notch in the standings last week when Lou Graham won the U.S. Open and moved into 11th place with 172.300 points. Neither Hill nor Casper played in the Open. The 44-year-old Casper, a two-time winner of the National Open, did not qualify and Hill chose not to enter.

Graham isn't playing here, can't acquire any more points and so serves as the target for both Hill and Casper. Hill needs to finish 10th or better to go past Casper. Casper needs to finish 10th or better to go past Graham. If Hill finishes as high as ninth and Casper as high as 10th, both go past Graham.

The first 10 men on the list appear certain of making the team. They are Jack Nicklaus, Lee Trevino, Al Geiberger, Tom Weiskopf, Gene Littler, Hale Irwin, Ray Floyd, J.C. Snead, Bob Murphy and Johnny Miller. Dave Stockton, Miller Barber, Bobby Nichols, Larry Ziegler and Tom Watson, the defending Western Open champ, all have an outside chance of making it. But all would have to have extremely high finishes here to do it.

Arnold Palmer has been named as the United States' nonplaying captain.

This make-or-break Ryder Cup situation is nothing new to Casper, who is seeking a spot on the team for an American record ninth time. In 1973 he came to this tournament, again the last in which Ryder Cup points were awarded, needing a first or second-place finish to make it. He won the tournament and broke into an uncharacteristic little high-stepping victory dance on the 18th green.

"This is a little different," Casper said. "That was win or nothing. This time I only need to hold my place, finish ahead of about four or five guys and I'm on the team."

Cleveland Mops Up Boston

White Sox Post Fourth Straight Win

From ASSOCIATED PRESS

Boston is a nice place to visit and Cleveland Indians' Manager Frank Robinson wouldn't even mind living there for a while.

"It's been a very pleasant visit," said Robinson after his Indians completed a three-game sweep of the Red Sox at Fenway Park with an 8-5 victory Wednesday.

"We're definitely putting things together now. This is what I want, the type of team play I've been looking for since the start of the season."

The Indians exemplified Robinson's one-for-all, all-for-one theory of baseball as only Boog Powell failed to get a hit.

Frank Duffy had three singles, two RBI and scored twice, Alan Ashby hit a two-run homer and Duane Kuiper drove in two runs and turned in a pair of sparkling fielding plays at second base.

Roric Harrison, 1-2, and Tom Buskey combined to limit Boston to six hits, including a two-run double by Jim Rice in the first and a two-run single by Denny Doyle in the ninth. Dick Pole, 1-4, took the loss.

The Tribe has now won four straight after a horrendous one-for-13 streak. The Red Sox have dropped five of their last six games.

Elsewhere in the American League, New York edged Baltimore 2-1, Chicago turned back Texas 5-2, Kansas City outlasted California 6-2 in 12 innings, Oakland dumped Minnesota 7-1 and Milwaukee shaded Detroit 7-6.

Walt Williams tripled to lead off the ninth and scored the winning run on Thurman Munson's sacrifice fly as New York moved 1½ games ahead of second-place Boston in the AL East. Munson tripled and scored on a single by Chris Chambliss for the first New York run. Sparky Lyle, 2-5, won it in relief and Jim Palmer, 12-4, lost it.

Jim Kaat picked up his 11th victory against four losses and Jorge Orta drove in two runs with a double and triple for Chicago.

Orta put the Sox ahead 2-1 with a tie-breaking double in the fifth inning, then added an RBI-triple in a three-run seventh.

Kaat boosted his record to 11-4 while rookie Mike Bacsik, making his first major league start, was the loser.

Chicago scored a run in the first on a walk to Orta, a single by Carlos May and a sacrifice fly by Deron Johnson. The Rangers tied it in the second on a double by Jim Fregosi, an infield out and a sacrifice fly by Lenny Randle.

Chicago went ahead to stay in the fifth when Brian Downing singled and went to third when Pat Kelly grounded to Randle, who threw wildly past second for an error. Orta followed with his double.

The Sox scored their three runs in the seventh on a single by Bucky Dent, a double by Kelly, Orta's triple and a single by Johnson.

Tom Grieve singled in the final Texas run in the eighth.

Frank White cracked a grand slam home run in the 12th inning to lift Kansas City over California. Steve Busby went the distance, spacing a dozen hits to raise his record to 11-5. Al Cowens had a two-run homer for the Royals. Ellie Rodriguez singled in one Angel run and Jerry Remy scored the other on an error.

Ken Holtzman, 7-7, scattered seven hits as Oakland beat Minnesota for the 10th time in 12 meetings this season. Ray Fosse, Phil Garner and Bert Campaneris drove in two runs apiece for the winners. Fosse's RBI were his first of the year.

TEXAS	ab	r	h	bi	CHICAGO	ab	r	h	bi
Toveardh	5	0	1	0	PKellyrf	4	1	1	1
Cardenas3b	3	0	2	0	Caluccicrf	1	0	0	0
Cubbage2b	1	0	0	0	Orta2b	3	2	2	2
Grievecf	4	0	2	1	CMaylb	3	0	1	0
Burroughsrf	4	0	0	0	DeJohnsndh	2	0	1	2
Fregosilb	3	1	2	0	Richardpr	0	0	0	0
Spencerph	0	0	0	0	Hendersncf	3	0	0	0
Pruittlf	0	0	0	0	Melton3b	4	0	0	0
Horgroveff	4	0	1	0	Nymanff	4	0	1	0
Randle2b	3	0	0	1	Dentss	4	1	1	0
Smalleyss	4	0	0	0	Downingc	3	1	2	0
Sundbergc	4	1	1	0	Kaatp	0	0	0	0
Bacsikp	0	0	0	0	Upshawp	0	0	0	0
Foucaultp	0	0	0	0	Hamiltonp	0	0	0	0
Total	34	2	9	2	Total	31	5	9	5

Texas 010 000 010—2
Chicago 100 010 30x—5

E—Randle, Grieve. DP—Chicago 1. LOB—Texas 7, Chicago 8. 2B—Fregosi, Orta, Grieve, P.Kelly. 3B—Nyman, Orta. SB—C.May, S—Downing. SF—DeJohnson, Randle.

	IP	H	R	ER	BB	SO
Bacsik (L,1-0)	6 1-3	7	5	4	3	5
Foucault	1 2-3	2	0	0	0	0
Kaat (W,11-4)	7	8	2	2	0	3
Upshaw	2-3	1	0	0	0	0
Hamilton	1 1-3	0	0	0	1	0

Save—Hamilton (1). HBP—by Bacsik (DeJohnson). T—3:13. A—4,000.

SPORTS CAPSULES

TRACK AND FIELD

NEW YORK — The American Broadcasting Company and the State Committee for Television and Radio for the USSR voided their contract to televise the proposed AAU-Russia track meet in Kiev on July 5. The decision was made in response to a conflict between ABC and the AAU involving television rights.

HELSINKI — Alan Pascoe of Great Britain won a 400 meter hurdles race between the world's four best hurdlers at the "World Games."

TENNIS

WIMBLEDON, England. — Sherwood Stewart of Baytown, Tex., eliminated Ilie Nastase from the Wimbledon Tournament with a 8-6, 6-8, 6-2, 1-6, 6-3 victory.

PITTSBURGH — Top-seeded Jo Anne Russell advanced to the third round of the National Clay Court tennis tournament, beating Jodi Appelbaum, 6-2, 46, 7-5.

HOCKEY

MONTREAL — Left wing Glen Sather was sent from the Montreal Canadiens to the Minnesota North Stars in an NHL deal for an undisclosed amount of cash and future considerations.

FOOTBALL

NEW YORK — The National Football League announced the 1977 Pro Bowl game will be played in Seattle and the 1978 game will be played in Tampa. Both are expansion cities.

GOLF

COLUMBUS, Ohio — Todd Crandall of Florida State shot a three-under-par 69 to take the first round lead in the 78th National Collegiate Athletic Association Golf Championship.

Baseball Clinic Set Next Week At Sams Field

A baseball clinic sponsored by the Benton Harbor Area Recreation Department will be held next week at John Sams Memorial Field, 11th and Empire, streets.

The clinic, headed by Benton Harbor high baseball coach Paul Wilhite, will include instructions on batting, bunting, sliding, pitching, fielding and base running.

Youth ages 9-12 should attend on Monday, 13-15 on Tuesday and 16-18 on Wednesday. Youth will be instructed during two sessions from 9 to 11:30 a.m. and 2 to 4 p.m. A baseball game from 4 to 6 p.m. will wrap up the clinic.

There is no cost for the clinic and lunch will be provided. Participants should bring their gloves, hats, cleats or tennis shoes and apparel for sliding. Parents are welcome. For more information call 925-0077.

'Cautious' Reaume Wins Medalist Honors In Amateur

CHARLEVOIX, Mich. (AP) — Jeff Reaume played a little cautiously Wednesday. Now it's time to take chances, because if you don't gamble you don't win in match play, he says.

He admitted playing things safe Wednesday, but his 74 was still good enough to make the former Eastern Michigan University player the medalist in the 64th Michigan Amateur Golf Championship.

Stroke play has ended, and the field of 322 was reduced to 64 for today's opening two rounds of match competition.

"In match play you can gamble more because if you do something wrong you only lose one hole. You don't have to worry about your strokes," said the 24-year-old Reaume.

However, the Ypsilanti resident admits a preference for medal play, while one of the tourney's biggest challengers — five-time champion Glenn Johnson of Grosse Ile — thrives on match play.

The 53-year-old insurance salesman won 23 straight matches before losing a semifinal in 1957. In 27 years he has qualified 24 times and won 64 of 83 matches.

Reaume's qualifying total of 141 included a four-under-par 67 Tuesday at Harbor Point Golf Club at Harbor Springs some 20 miles north of Charlevoix. His 74 came at Belvedere Golf Club in Charlevoix, a par 72 layout which has hosted the event for 25 years, including the last 13.

All the remaining play will be at Belvedere.

The cutoff qualifying score was 151, with 13 players involved in a one-hole playoff to eliminate one player. That was Jack VanEss of Grand Rapids, who shot a double bogey seven on the first extra hole.

Johnson, winner in 1954, 1955, 1956, 1958, and 1961, fired a fine 68 Wednesday at Belvedere to go with his Harbor Point 74. The 142 total was one stroke behind Reaume and one ahead of Marv Bemly of Dearborn and Roy Schultheiss of Port Huron.

Former runnersup Mark Henrickson of Grand Blanc and Keith Mohan of Flint shot 144 and 145 respectively. Mohan lost in the finals last year to Rod Sumpter, who has since turned pro.

Reaume says in match play, "You try to block the other player out of your mind." That player today was Tom Mase of of East Lansing, who had a 149 qualifying total. Johnson's first round rival was Robert Hamilton of Milford, also a 149 scorer.

Another former champion, three-time winner Bud Stevens of Livonia, was at 151 and qualified to face John French (148) of Lathrup Village. French shot an 80 in the first round but came back with a 68 in the second.

The only other former winner, Doug Hankey of St. Johns, failed to qualify at 165.

Detroit Red Wing hockey player Nick Libett was among those who failed to qualify. Also in the category was Fred Stabley Jr., a sportswriter for the Lansing State Journal, who was both competing in and covering the event.

Max Adani of Fraser, who was in a car accident enroute to Charlevoix and has a battered face to prove it, was among the low scorers at 145. The driver of the car, Greg Palmer of Mount Clemens, withdrew with a broken toe.

Two southwestern Michigan golfers survived the cut, with Steve Wells of Dowagiac shooting an excellent 72-74—146 while Dave St. Aubin of Paw Paw created a 73-76—149.

Wells was matched against John Havins of Troy in the first round of match play today while St. Aubin squared off against Dan Pohl of Mt. Pleasant.

Reds Keep Winning 'Double Or Nothing'

Expos' Explosion Dooms Cubs

From ASSOCIATED PRESS

It's double or nothing when the Cincinnati Reds play the Atlanta Braves these days. The Reds reel off double plays and the Braves get nothing.

After turning four double plays in blanking the Braves 30 Tuesday night, the Reds pulled off five more Wednesday night in a 2-0 triumph. Coupled with the Houston Astros' 5-4 victory over Los Angeles, the victory boosted the Reds' lead over the Dodgers in the National League's West Division to four games.

Tom Carroll, who pitched eight innings of three-hit ball, issued a leadoff walk in the ninth and Will McEnaney took over following a 43-minute rain delay. Ralph Garr bounced into a forceout and Marty Perez rapped into a game-ending double play.

The Reds scored against Carl Morton on sacrifice flies by Joe Morgan in the sixth inning and Dave Concepcion in the ninth.

In the NL East, the Philadelphia Phillies chopped Pittsburgh's lead to one game by defeating the Pirates 7-6 in 13 innings and sweeping the four-game series.

Elsewhere, the New York Mets nipped the St. Louis Cardinals 2-1, the Montreal Expos exploded for 10 runs in the seventh inning and whipped the Chicago Cubs 12-6 and the San Diego Padres downed the San Francisco Giants 6-2.

Roger Metzger singled and Cesar Cedeno tripled off Don Sutton in the seventh inning to break a 4-4 tie. Cedeno homered in the first inning and the Astros added two more in the second on Bob Watson's double, Enos Cabell's triple and a grounder. The Dodgers tied the score in the third on Jim Wynn's three-run homer and both teams scored in the sixth before Houston got the winner in the seventh.

Mike Schmidt drew a bases-loaded walk from Dave Giusti with one out in the 13th to force in the winning run. The Pirates had a 6-0 lead after 2½ innings.

Jay Johnstone opened the 13th with a double and Greg Luzinski, whose two-run homer tied the score in the seventh, was intentionally walked. Dick Allen, who tripled two runs across in the fifth, sacrificed and Giusti walked John Oates intentionally to load the bases, but then walked Schmidt on a 3-2 pitch.

Tom Seaver and Rick Baldwin combined on a four-hitter and Rusty Staub slammed a two-run triple in the seventh. It was the sixth consecutive triumph for Seaver, 11-4, who had allowed only one run in his last 38 innings until St. Louis scored in the ninth.

Pepe Mangual belted a three-run homer to cap a 10-run Montreal outburst in the seventh inning.

Jose Morales contributed a two-run triple and Mike Jorgensen had a two-run single in the inning, the biggest ever for the Expos. Mangual's homer, his seventh of the season, was his second hit of the inning. He also had an infield single in the frame and Cub shortstop Don Kessinger made two throwing errors.

Chicago scored in the first on a triple by Kessinger and a sacrifice fly, and added three more in the sixth on singles by Jose Cardenal and Bill Madlock, two walks, a fielder's choice and a throwing error.

Chicago picked up two runs in the eighth on RBI-singles by Manny Trillo and Steve Swisher.

Tim Foli's run-scoring single in the third and Mangual's RBI-double in the fifth accounted for the first two Montreal runs.

Rich Folkers stopped San Francisco on eight hits and ex-Giant Willie McCovey contributed a pair of run-scoring singles.

CHICAGO	ab	r	h	bi	MONTREAL	ab	r	h	bi
Kessingerss	5	1	2	0	PMangolcf	4	3	3	4
Cardenallf	4	1	2	1	Foliss	5	1	1	1
Madlockdb	5	1	1	0	Jorgensnlb	5	1	1	1
JoMoralesrf	4	0	0	0	Billnerrf	3	0	1	0
Mondaycf	2	1	0	0	JoMoralesph	1	1	1	2
Thornton1b	3	1	1	1	TScottss	1	0	0	0
Trillo2b	4	1	1	2	Boitevlf	4	0	0	0
Swisherc	4	0	1	1	Foster	1	0	1	0
Reuschelp	2	0	0	0	Mockaninb	5	1	2	1
Knowlesp	0	0	0	0	Carterc	4	1	1	0
Zamorap	0	0	0	0	Parrish3b	4	3	2	1
LaCockph	1	0	0	0	Blairp	1	0	0	0
					Scanlonph	2	1	1	1
					Murrayp	0	0	0	0
Total	34	6	8	4	Total	40	12	14	11

Chicago 100 003 020—6
Montreal 001 010 100x—12

E—Madlock, Carter 2, Mackonin, Kessinger 2. LOB—Chicago 6, Montreal 6. 2B—P.Mangual, Thornton. 3B—Kessinger 2, JoMorales. HR—P.Mangual (7). SB—Monday. S—Blair. SF—Cardenal.

	IP	H	R	ER	BB	SO
Reuschel (L,5-7)	6 1-3	6	5	2	1	7
Knowles	0	2	2	2	0	0
Zamora	1 2-3	6	5	5	0	0
Blair (W,5-8)	7	5	4	3	4	3
Murray	2	3	2	1	0	0

T—2:12. A—9,680.

DOUBLE YOUR PLEASURE: Atlanta's Rowland Office is forced at second as Cincinnati's Dave Concepcion goes high in the air after throwing to first to out Larvell Blanks and complete a double play during third inning of Wednesday night's game played at Atlanta Stadium. (AP Wirephoto)

State Golfer Rips, Lauds Am Courses

Harbor Point 'Cow Pasture'

CHARLEVOIX, Mich. (AP) — John French looked like a hacker Tuesday — and he can't stand golfing with hackers.

But Wednesday the 29-year-old from Lathrop Village looked like a pro.

The difference, he believes, is in the courses used during medal play of the 64th Michigan Amateur Golf Championship.

French chopped his way to an 80 in his first round at the par-71 Harbor Point Golf Club course at Harbor Springs, some 20 mile north of Charlevoix. Then Wednesday he toured the par 72-layout at Charlevoix's Belvedere Golf Club in 68.

His 148 total easily put him among the 64 qualifiers who begin match play today at Belvedere.

French, a Duke University graduate, played in Pittsburgh last week with a friend, and he said the course was so beautiful, "there wasn't a blade of grass out of place."

"Then you go to Harbor Point and it's like going into a cow pasture," he added.

He isn't alone in his criticism of the Harbor Point course. A number of golfers have complained about the condition of the old course, which has shared its facilities with Belvedere during State Am qualifying play the past three years.

French had only praise for Belvedere.

"The course here is just immaculate," he said. "I can't say enough about the course. It's a pleasure to play."

Although his 80 was anything but respectable, French was upset at the poor play of two golfers in his intial foursome.

"They must have shot 11 balls out of bounds," he said, adding that he and another golfer in the group "felt like nursemaids or something. I thought we'd have to wipe their noses."

Golfers must have a four handicap or better to enter the tournament. Doesn't that weed out hackers?

"No. They put anything," French said, referring to the entry blank. "They might be a seven handicap but they think they should be a four. Or the course where they play is flat and without traps, so they do well. But when they get on a good course they can't handle it."

Chooses Baseball

BELLINGHAM, Wash. (AP) — First baseman Angelo Lo Grande of Sehome High School has signed a contract with the Cleveland Indians after turning down a football scholarship at Notre Dame.

Dempsey-Miske Movies Sought

Somewhere in this area there may be motion picture films of the 1920 world championship heavyweight fight between Jack Dempsey and Billy Miske that was held in Benton Harbor.

That's the hope of a New York businessman who has promised Miske's daughter he will renew his efforts to obtain films of the fight.

Jimmy Jacobs, president of The Big Fights, Inc., owns the largest collection of fight films in existence, but, could not satisfy Barbara Miske's recent request for films of her father in action.

However, Jacobs — a former national handball champion — recalled that during his visit to Benton Harbor for the 1964 national four-wall championships he had read accounts of the Dempsey-Miske fight in this newspaper's files that had mentioned that the audience was sprinkled with fans filming home movies.

He received no response from advertisements he ran at that time seekingfilms, but said Miske's daughter had persuaded him to try again.

Jacobs stressed that he is not seeking permanent possession of any such films, but would pay for the right to make prints of them and would guarantee that they would be returned unharmed.

Anyone knowing of films of the Dempsey-Miske fight is asked to contact Jacobs at 9 East 40th Street, New York, N.Y., 10016.

Plangger's Explodes In Double Victories

Plangger's long-dormant bats finally came to life Wednesday night.

Plangger's, led by veteran Vic Gillette, exploded for 20 runs and 24 hits in dumping Elkhart GM 11-4 and 9-0 in a Michiana league twin bill at Plangger's field.

Gillette batted in seven runs for the night with a two-run homer in the first game and a three-run home run and two-run double in the nightcap. Ron Mandarino and Dan Fester both ended with four singles in the doubleheader.

Plangger's, which got four homers for the night, collected 14 hits in the opener and scored four times in both the fourth and fifth frames. Rick Plangger, Nick Shushman, Fester and Mandarino all rapped two singles while Dick Hocker added a two-run double.

Rick Plangger allowed only two hits in taking the win. He fanned 11 and walked four.

Plangger's swatted 10 hits in the nightcap to support the three-hit, 12-strikeout hurling of George Luther.

Plangger's bombed five runs in the third with Gillette cracking his three-run homer and brick Shushman adding a two-run job. Fred Chabot delivered a solo homer in the fourth. Fester, Mandarino and Gillette all had two hits in the nightcap.

Plangger's is now 5-4 in league play. Plangger's will host Grand Rapids Steelcase tonight in a nonleague twin bill starting at 7:30.

Jim Barr Best

Jim Barr of the San Francisco Giants had the best control of any National League pitcher in 1974. He walked only 1.76 men per nine innings for 186 innings.

GOLDBLATT'S
TIRE AND SERVICE CENTERS
GOLDEN FALCON
POLYESTER COMPLETE PACKAGE OFFER
3 DAYS ONLY! Here's the money saving way to buy your tires.
INCLUDES
4 Golden Falcon polyester cord tires.
4 New tire valves.
4 Wheels precision balanced.
ANY SIZE LISTED
4 for $99
A78-13, E78-14, F78-14, G78-14, G78-15, H78-15
Plus 1.77 to 2.92 FET per tire. Whitewalls add $3 per tire
4 for $109
FREE MOUNTING
FREE ROTATION
TIRE CENTER
M-139, Benton Harbor, Mich. 927-2141
Daily 8:30-8, Sat. 8:30-5, Sun. 12-5

DO-IT-YOURSELF AND SAVE!
SPECIAL SELECTED ITEM
SALE
LUMBER & BUILDING SUPPLIES
SOME ITEMS ARE CLOSEOUTS
MOST ITEMS ARE REGULAR STOCK

3-STEEL ENTRANCE DOORS	Values to $175 Your Choice	$99.95
1-9'x7' FLUSH GARAGE DOOR	$145 value	$99.95
1-8'x7' FIBERGLASS GARAGE DOOR	$150 value	$105.00
1-9'x7' FLUSH TEXTURED GARAGE DOOR	$165 Value	$115.00
1-PR. 14x35 SHUTTERS	reg. $19.30	SAVE 50%
10 PR. 14x39 SHUTTERS	reg. $20.45	SAVE 50%
6 PR. 14x47 SHUTTERS	reg. $22.15	SAVE 50%
3 PR. 14x55 SHUTTERS	reg. $23.97	SAVE 50%

PLUS MANY MORE ITEMS TOO NUMEROUS TO MENTION

FANTASTIC BUYS...IN PANELING

MOHAWK	86 pcs.	reg. $6.99	now $5.99
FAWN	25 pcs.	reg. $6.99	now $5.99
LEDGEND	38 pcs.	reg. $10.95	now $8.75
BENINGTON ELM	14 pcs.	reg. $10.95	now $7.75

SAVE AT LEAST 10% - ALL RIDING GARDEN TRACTORS
In stock
June 27 and 28 Only!
ALL ITEMS CASH 'N CARRY
Bridgman Supply Co.
ALL ITEMS DISPLAYED OUTSIDE weather permitting
601 Lake St. - Bridgman
Phone 465-5444
Lumber Dept. Mon. thru Fri. 7:30-5:30 Saturday 8:30-5:00
Appliances & Hardware Mon. thru Fri. 9-5:30 Saturdays 9-5:30
Parking Lot

SHELL
WHOLESALE PRICES
SHELL OIL
MOTOR OIL & LUBRICANTS
Cases & Barrels
PEOPLES COAL & OIL
185 Hilltop B.H. • Ph. 925-1149

HARTFORD MOTOR SPEEDWAY
Hartford, Michigan
STOCK CAR RACING
Every Fri. Night
Late model stocks & streaker stocks
Time Trials 7:00 - Racing 8:30
Coming July 5th . . .
DEMOLITION DERBY
DEMOLITION DERBY - 8 P.M.
July 11th Michigan State Champ Races

WOHLHUTER BEATEN: Luciano Susanj of Yugoslavia hits the finish line first in upset victory over Rick Wohlhuter (4) of the United States and Mike Boit (7) of Kenya during international 800-meter race at Helsinki, Finland. Wohlhuter is the world record holder for half mile. (AP Wirephoto)

TV Hassle Dooms Track Meet

NEW YORK (AP) — The 17th annual U.S.-Russia Track Meet, plagued by a series of illdefined and often mysterious disagreements over television contract rights, now appears to have lost all possible chance of being held.

The American Broadcasting Company and the State Committee for Television and Radio for the USSR announced Wednesday they had cancelled a $50,000 contract to televise the meet. It was that contract which had prompted the AAU last week to call off the meet.

AAU Executive Director Ollan Cassell said the contract was improper because the AAU held all U.S. television rights to the meet. He charged the Soviets had violated the terms of their contract with the AAU by signing with ABC. The AAU has an agreement with CBS-TV.

Cassell said that "without the revenue that would accrue to us from television, we are unable to finance the trip."

However, Roone Arledge, president of ABC sports, said the Russians had approached the network after they were unable to get an answer on U.S. television rights from the AAU. ABC subsequently agreed to pay the Russians $50,000 for the rights.

The decision to void the contract was announced jointly by Arledge and Eugeni Oksinkevich, deputy director for foreign relations of the State Committee.

"We have tried every possible method to insure that a meet would be held," Arledge said in a statement. He said ABC had offered to pay transportation to Kiev for 60 athletes and 20 AAU officials to help defray costs, "but we still have received neither acceptance nor rejection."

"John Martin of ABC has been advised that we wouldn't accept their offer," Cassell responded from his office in Indianapolis. "If we took it, it would violate our present contract, and he's only offering half enough to get our team there. He's only offering transportation from New York to Kiev. But we have to bring all our athletes to New York from all over the United States."

"I don't see how we could make arrangements this quickly and get this thing back on the track," Cassell said.

'Bomoh' Guarding Ali Fight

KUALA LUMPUR, Malaysia (AP) — They are taking no chances about rain interfering with the Muhammad Ali-Joe Bugner heavyweight title fight here Tuesday.

A transparent plastic roof mounted on thick steel supports is being fabricated to cover the ring and several rows of seats in open air Merdeka soccer stadium.

In addition, officials confirmed Wednesday, a "Bomoh" has been assigned the task of keeping the skies clear for the mid-morning match. (Thanks to the international date line, the bout will be seen on Monday, June 30 on closed circuit TV in the United States.)

The Bomoh is traditional in Malay society. One expert identified him as a "specialist on folk medicine and spirit beliefs."

In other words he's Malaysia's version of the witch doctor.

Dato Haji Harun Idris, 49, leader of the Umno Youth Group, which is sponsoring the contest, said he was confident that the Bomoh was useful.

"We have been successful on previous occasions. It's traditional and it often works," said Harun. The identity of the Bomoh picked to protect the first heavyweight championship in this part of the world was under wraps today.

"We will give him a secluded spot in the stadium to use for three days leading up to the fight. He won't be identified until the day of the fight, however," Harun added.

One official of Tunju Dunia (World Boxing), which is promoting the match, was displeased that news of the Bomoh leaked out.

"People in the U.S. and Europe might think we are superstitious. They'll say we are just like the Africans with their witchdoctors ... Maybe only the Irish would understand because they are superstitious too."

NATIONAL LEAGUE

East

	W	L	Pct.	GB
Pittsburgh	39	28	.582	—
Philphia	40	31	.563	1
New York	34	32	.515	4½
Chicago	35	34	.507	5
St. Louis	32	35	.478	7
Montreal	29	35	.453	8½

West

	W	L	Pct.	GB
Cincinnati	45	27	.625	—
Los Angeles	42	32	.568	4
San Diego	35	37	.479	10½
S. Francisco	33	39	.465	11½
Atlanta	29	42	.408	15½
Houston	27	48	.360	19½

Wednesday's Results

Cincinnati 2, Atlanta 0
Philadelphia 7, Pittsburgh 6, 13 innings
Montreal 12, Chicago 6
New York 2, St. Louis 1
Houston 5, Los Angeles 4
San Diego 6, San Francisco 2

Thursday's Games

Chicago (Slune 5-2) at Pittsburgh (Candelaria 1-1), (n)
St. Louis (Gibson 1-6) at Montreal (Fryman 6-3), (n)
Atlanta (Thompson 0-1) at Houston (Richard 4-3), (n)
Los Angeles (Messersmith 11-3) at San Francisco (Halicki 2-1), (n)
Only games scheduled

Friday's Games

St. Louis at Montreal, 2, (1-n)
Chicago at Pittsburgh, 2, (1n)
San Diego at Cincinnati, (n)
Philadelphia at New York, (n)
Atlanta at Houston, (n)
Los Angeles at San Francisco, (n)

AMERICAN LEAGUE

East

	W	L	Pct.	GB
New York	40	29	.580	—
Boston	37	29	.561	1½
Milwaukee	37	32	.536	3
Baltimore	30	37	.448	9
Cleveland	28	39	.418	11
Detroit	26	40	.394	12½

West

	W	L	Pct.	GB
Oakland	45	26	.634	—
Kansas City	40	31	.563	5
Texas	34	36	.486	10½
California	34	39	.466	12
Minnesota	31	36	.463	12
Chicago	30	38	.441	13½

Wednesday's Results

Cleveland 8, Boston 5
New York 2, Baltimore 1
Milwaukee 7, Detroit 6
Chicago 5, Texas 2
Kansas City 6, California 2, 12 innings
Oakland 7, Minnesota 1

Thursday's Games

Texas (Jenkins 8-6) at Chicago (Wood 4-11)
Cleveland (Eckersley 4-0) at Milwaukee (Colborn 2-5)
Detroit (Lolich 7-5) at Baltimore (Cuellar 5-5), (n)
New York (Dobson 8-5) at Boston (Tiant 10-6), (n)
Kansas City (Leonard 3-3) at California (Figueroa 6-3), (n)
Only games scheduled

Friday's Games

Minnesota at Texas, 2, (1-n)
Detroit at Baltimore, (n)
New York at Boston, (n)
Cleveland at Milwaukee, (n)
Kansas City at Chicago, (n)
Oakland at California, (n)

Lakeshore Nips SH In Pitching Battle

BY PAUL MORGAN
Staff Sports Writer

It was one of those games most people expect to see when two undefeated teams clash: good pitching, good defense and a close score.

South Haven and Lakeshore Legion lived up to the billing when Lakeshore scored a run in the bottom of the first and made it hold for a 1-0 American Legion victory at Lakeshore's field. In the only other game played, St. Joseph Mack notched its fourth victory in a row by beating Lakeshore Mack 3-1.

Dave Gumpert for South Haven and Lakeshore's Steve Rennhack did outstanding jobs in the pitching department for their respective clubs.

Gumpert faced just 25 batters and gave up four hits with three of them coming in the first inning. Rennhack scattered seven hits and didn't walk a man as he kept his pitches low and forced South Haven to hit ground balls to his infielders.

Rennhack got the only run he needed in the first when Barry Rennhack got the only run he needed in the first when Barry Adams singled with two outs and went to second on a passed ball. Jim Welch drove him in with a single.

The only other threat Lakeshore had in the contest was in the sixth inning but a ground out with the bases loaded ended the inning. Lakeshore effectively put down rallies by South Haven with some excellent work in the infield. Just as it looked like South Haven may break through, Lakeshore turned over double plays in the second and sixth innings to thwart them.

Jim McCloughan's crew had their biggest threat going in the top of the seventh when Al Watson and Dan Sherman opened the inning with singles and moved up on Ken Cullum's ground out. Mike Verdonk pinch-hit and bounced to shortstop Dave Burwell who gunned down Watson at the plate. Gumpert then bounced out to the pitcher to end the game.

Adams had the hot bat for Lakeshore, going two-for-two. Sherman went three-for-three for South Haven.

Lakeshore stands atop the Blue-Gray Division with a 4-0 mark while South Haven drops to 5-1.

Eddie Owsianka pitched near perfect baseball through four innings for St. Joseph Mack. His arm tightened up in the fifth, though and Ron Hollis finished up the game.

St. Joe scored all three runs in the second inning when Mike Kline got on base on an error, Hollis walked and both were driven in on Joe Dicanick's double. Dicanick then came home on Pat Weber's single.

Three singles in a row got Lakeshore its only run in the seventh with John Underwood getting the RBI. Jim Porter went all the way and absorbed the loss.

Jeff Buller notched two of St. Joseph's hits, getting a double and a single. Lakeshore had six hits with Mike Moschioni and Underwood collecting two each.

St. Joseph is now 4-3 while Lakeshore has yet to taste victory in four outings.

Undefeated Heights Edges Fairplain

Fairplain fell from the ranks of the unbeaten last night in Connie Mack League action, but didn't go down without a fight.

Benton Heights pushed across a run in the bottom of the seventh to down Fairplain 1-0. In other action, Coloma upped its record to 3-0 with a 3-2 win over North Lincoln and Bangor whollaped Hagar 10-1.

Fairplain had its chances, getting eight hits and putting men on in every inning except one. But Rick Haney and a solid defense kept Fairplain from scoring.

Phil Arivett singled in the seventh and John Hamilton and Joe Pelkey sacrificed him to third. Sandy Spears then drove Arivett in with a single.

Losing pitcher Bob Mattner helped his own cause with a double and a single while teammate Gary Bartalone had two singles. Arivett had two singles for Benton Benton Heights, now 4-0.

Coloma scored its three runs in the first part of the game and had to hold off North Lincoln in the last inning to preserve the victory.

Dewey Wheeler singled in Wally Kroschell in the first inning with Coloma's first run. In the third, Coloma loaded the bases and scored on a wild pitch and a pick-off play at second that went awry.

In the seventh, North Lincoln loaded the bases and Bill Strine drove in both runs with a double.

Coloma, now 3-0, had three singles from Wally Kroschell. Strine had a double and a single for North Lincoln, now 1-4.

Winning pitcher Carl Johnson led the Bangor hit parade against Hagar with two home runs and single that drove in four runs. He also pitched a one-hitter and struck out 12 to boot.

Both teams scored in the third inning with Keith Wiles driving in Bangor's run with a sacrifice and Johnson threw a pick-off attempt past his third baseman allowing Rick Turner to score Hagar's run.

Johnson put Bangor ahead to stay in the fourth as he led off with a solo shot and later in the inning, Jeff Shine singled in another. Bangor scored five runs in the fifth and two more in the seventh to put the game away. Johnson knocked in three runs with a homer in the fifth and Wiles had a two-run double in the seventh.

Bangor is now 4-2 while Hagar drops to 0-3.

Aggressive II Holds Sailing Lead

GROSSE POINTE, Mich. (AP) — Aggressive II won Tuesday's third race in the Two Ton WORLD Sailing Championships and edged to a quarter point lead going in to today's long-distance competition on Lake Huron.

Aggressive II, the defending champion, is owned by Frank Piku and Dave Gamble of Detroit. It had 20½ points going into today's sailing, barely ahead of a Mexican boat, Vendetta, which trailed with 20¼. Ricochet, from Detroit, was third in the series with 20 points after three days of racing.

Leading Edge, from Detroit, was fourth with 14 points, Golden Daisy of Detroit was fifth with 13, Notre Dame du Lac of Grosse Pointe, sixth with 11, Desperado of Traverse City, seventh with 6 and Agape of Sheboygan, Wis., last with 4 points.

Tuesday's 27-mile run was held partially in heavy rains and thunderstorms. Vendetta, Ricochet and Leading Edge followed Agressive II in the run.

Fifth was Golden Daisy, with Notre Dame sixth, Desperado seventh and Agape eighth.

Robert Hall
MEN'S SUITS
REG. 59.95 TO 89.95 $39
REG. 89.95...reduced to $39 SAVE $51
REG. 69.95...reduced to $39 SAVE $31
REG. 59.95...reduced to $39 SAVE $21
HUGE SELECTION OF MOST-PREFERRED FABRICS AND STYLES FROM CURRENT STOCK!
LOOK FOR THE SPECIAL TAGS...SEE WHAT YOU SAVE! All sizes—not every style in every size! Comparable savings on Big and Tall Men's suits!
Robert Hall A DIVISION OF UNITED MERCHANTS
OPEN DAILY 9:30-9:30 SUNDAY 12-6
BankAmericard
2160 M-139, BENTON HARBOR
master charge
"VISIT OUR BIG AND TALL MEN'S SHOP - SIZES UP TO 60"

Mini Mac 35
McCULLOCH
Top of the Mini Mac line! Powerful 2 cu. in. engine. Big 14" sprocket nose bar. Cuts an 8" log in seconds. Easy and fun to use.
only $139.95
As Seen in Family Weekly
EVANS AGRICULTURAL SERVICES, INC.
Corner of Hinchman and Scottdale Rds.
BERRIEN SPRINGS PH. 471-2335

SOUTH BEND MOTOR SPEEDWAY
• LATE MODEL STOCKS
• HOBBY STOCKS
• MINI STOCKS
RACING TOMORROW NITE
CARLING'S TROPHY RACES
50 LAP L.M. Feature
Pays $500 - $300 - $200
Gates Open 6:30 p.m.
Time Trials 7:00 p.m. Racing 8:30 p.m.
Located 3 Miles West of City Limits on State Road 2

BOYS LEAGUES

St. Joseph

LITTLE LEAGUE

Wayne Welsher pitched a no-hitter and fanned 10 as the Giants clipped the Cubs 14-1 to gain a tie for first place. Mike Pierce swatted a triple and Kuntz and Whittman doubles.

LITTLE LEAGUE

David Ruff got the win as the Tigers got by the Sox 5-1. Kurt and Kevin Gersonde paced the winners with two hits apiece. Dan Mach had three hits for the losers.

MINOR LEAGUE

The Pirates smothered the Reds 15-4 as Thar and Jones had two doubles each. John Flater had one double for the losers.

Fairplain

AMERICAN LEAGUE

Mike Gerber went 4-for-5 and scored three runs and Richard Brooks socked a pair of doubles as the Twins outslugged the White Sox 17-10.

Danny Opalski had a triple and single and Pat McRae had two doubles for the White Sox.

North Lincoln

MINOR LEAGUE

The Colts won their first game of the season, beating the Tigers 13-11.

Don Poore had a home run and Scott Getz hit two triples as the Yanks beat the Reds 12-6.

LITTLE LEAGUE

Southpaw Jeff Christ pitched a no-hitter to lead the Yanks to a 3-1 win over the Braves. Crist struck out 14 in going the distance.

Curt Wolff rapped a double to drive in the winning run in the last inning as the Tigers beat the Cubs 2-1. Kevin Robach was the winning pitcher.

Jeff Migala and Mark Denekas each had two hits as the Braves downed the Cubs 5-3. Jim Jackson had two hits for the losers.

LITTLE LEAGUE

The Jets beat the Reds 3-1 with Cary Coleman going the distance to pick up the win. Jeff Garlanger had two hits for the Jets and Mike Hall had two hits for the Reds.

Benton Heights

LITTLE LEAGUE

The Cards beat the Sox 12-2 with B. Forsythe getting two doubles and John Myer and D. Banks each hitting a double and a single. Jay Whittiker had a double for the losers.

St. Joseph

GIRLS SOFTBALL

Winning pitcher Sheri Schmidtke and Linda Carlson hit home runs as the Lassies clobbered the Doves 27-6. Mary Agay and Debbie Mantie each had four hits in five at bats for the winners. Peggy Schlitter led the Doves attack with two hits.

Duffers Paying To Get On Television

MANHASSET, N.Y. (AP) — Two golfing women have parlayed their hobby into a booming business based on the belief that even a duffer likes to see himself on television — and doesn't mind paying the bill.

They're Kay Delaney and Sue Shea of Scarsdale, N.Y., who started putting other players on video tape between their own rounds at the Scarsdale Golf Club last summer. For $300 or $400, they now show instant replays of the instant stars at clubs or private parties.

"The worse they played, the better they loved the film," said Kay. "And the biggest hit was hearing those wild remarks recorded as they missed strokes. The worse the language the better the show."

The two women started out when their husbands gave them TV equipment for Christmas. The golf shots started as a gag, but spurted into big business.

"We're not in the 500 biggest businesses yet," the two said almost simultaneously of their six-figure turnover. "But we're getting there."

At the beginning, they used the Shea kitchen as an office and kept their equipment in the garage. Their "studio" consisted of two canvas bags used to haul a camera and tape recorder.

Now they have an office in this Long Island golfing town, 15 female employes and new equipment costing $4,000. They call themselves Videoway Inc.

"We're golf videos, not widows," they both are fond of saying.

The two still work together, Sue operating the camera and Kay doing interviews.

"Everybody feels like Arnold Palmer," Kay said of the golfers who pay to play in their own TV sports classics.

The video tape is shown through a TV set to which an instant playback gadget is attached. Most showings are at club parties or at homes.

Although they now fly around the country — from Phoenix to Southampton — the business still has its homelike touch: They carry their equipment in a grocery cart.

Big Hydroplane Field Expected In Detroit Race

DETROIT (AP) — As many as 14 hydroplanes may participate in the Gar Wood Trophy Race this Sunday, with nine boats already being counted on by race promoters.

If more than nine do qualify, it will be the largest field so far this year on the hydroplane circuit.

Miss U.S. was the only boat on the Detroit River course Tuesday as a steady afternoon rain discouraged other deliveries to the riverfront pits.

Nine boats are deemed certain entries, said race chairman Jack Love. They are defending champion Pay N' Pak, current circuit leader Weisfield's, Miss U.S., Lincoln Thrift, Atlas Van Lines, Miss Budweiser, Miss Vernors, Mr. Fabricator and Miss Madison.

Remaining as possible entries are Justa-Pest, Probe, Miss Valvoline, Owensboro's Own and the U-5.

Tom D'Eath piloted Miss U.S. over four laps before Tuesday's rains came, hitting a top time of 117 miles per hour. Official time trials are to open today and conclude Friday.

Cubs' Bus Trip Tickets On Sale

Registrations are now being taken by the Benton Harbor Area Recreation Department for a trip to Chicago on July 7 to watch the Chicago Cubs play the Pittsburgh Pirates.

The trip is open to youth and adults in Berrien county. Cost of the trip is $5 which includes transportation and ticket. Buses will leave the Recreation office at 809 Territorial Rd. at 10:30 a.m. and return at 7 p.m.

All money for the trip should be turned in to the Recreation office by July 3 between 9 a.m. and 7 p.m. For more information call 925-0077

Sears

STEEL BELT Radial Sale!

Sears Has Every Kind of Tire for Every Driving Need

Save $11.25 to $19.75 25% OFF!

Guaranteed 36,000 Miles

Steel Belt Radial Design

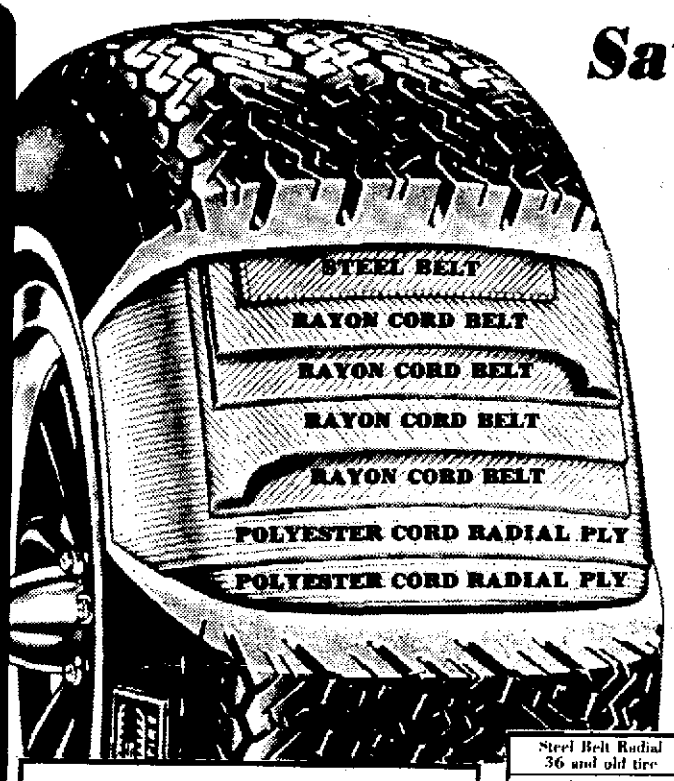

Get all the performance of a real STEEL BELT radial and save! Built with 4 rayon belts, a tough steel belt, and 2 smooth-riding polyester plies.

Steel Belt Radial 36 and old tire	Regular Price Whitewall	Sale Price Whitewall	Plus F.E.T. Each Tire
AR78-13	$45	33.75	$2.02
CR78-13	$47	35.25	$2.51
ER78-14	$57	42.75	$2.55
FR78-14	$63	47.25	$2.67
GR78-14	$67	50.25	$2.89
HR78-14	$71	53.25	$3.09
GR78-15	$69	51.75	$2.96
HR78-15	$73	54.75	$3.17
JR78-15	$76	57.00	$3.31
LR78-15	$79	59.25	$3.46

Wide 4-Ply Polyester Cord Highway Tires

A78-13 Blackwall and old tire $19 plus $1.76 F.E.T.

Guaranteed 18,000 Miles

DynaPly 18 and old tire	Sears Price Blackwall	Sears Price Whitewall	Plus F.E.T.
A78-13	$22	$24	$1.76
C78-13	$23		$1.98
D78-14	$24	$26	$2.10
E78-14	$24	$27	$2.27
F78-14	$26	$28	$2.40
G78-14	$28	$30	$2.56
G78-15	$28	$30	$2.60
H78-15	$30	$32	$2.83
L78-15		$36	$3.11

Fiber Glass Belted Tires for American Cars

Guaranteed 22,000 Miles

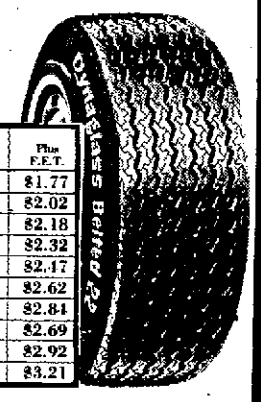

Dynaglass Belted 22 and old tire	Low-Priced Blackwall	Low-Priced Whitewall	Plus F.E.T.
A78-13	$24		$1.77
C78-13	$26		$2.02
D78-14	$28	$31	$2.18
E78-14	$28	$31	$2.32
F78-14	$30	$33	$2.47
G78-14	$32	$35	$2.62
H78-14		$36	$2.84
G78-15	$32	$35	$2.69
H78-15		$38	$2.92
L78-15		$41	$3.21

save 25%.

Sears Fiber Glass Belted Highway Tires

Guaranteed 26,000 Miles

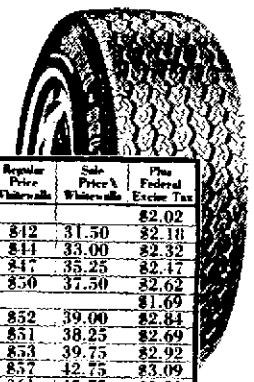

Dynaglass Belted 26 and old tire	Regular Price Blackwalls	Sale Price Blackwalls	Regular Price Whitewalls	Sale Price Whitewalls	Plus Federal Excise Tax
C78-13	$37	27.75			$2.02
D78-14	$39	29.25	$42	31.50	$2.18
E78-14	$41	30.75	$44	33.00	$2.32
F78-14	$44	33.00	$47	35.25	$2.47
G78-14	$47	35.25	$50	37.50	$2.62
560-15	$38	25.50			$1.69
H78-15			$52	39.00	$2.84
G78-15	$48	36.00	$51	38.25	$2.69
H78-15	$50	37.50	$53	39.75	$2.92
J78-15			$57	42.75	$3.09
L78-15			$61	45.75	$3.21

Sears Highway Passenger Tire Guarantee

If you do not receive the number of miles specified because of your tire becoming unserviceable due to (1) defects, (2) normal road hazards, or (3) tread wear-out,

We will: At our option, exchange it for a new tire or give you a refund charging in either case only the proportion of the then current selling price plus Federal Excise tax that represents mileage used. If the tire is unserviceable due to any of the above causes before 10% of the guaranteed mileage is received, the replacement or refund will be made with no charge for mileage received.

Nail punctures will be repaired at no charge.

Guarantee applies to tires on vehicles used for private family purposes.

FREE Mounting and Rotation

Use Sears Easy Payment Plan

SAVE $8

Sears 48-Month Guaranteed Battery

Cold Cranking Power: 410 Amps. Group 24C

30.95 With trade-in

Regular $38.95. The older your car, the more reserve capacity and cold cranking power your battery needs. This battery has more of both than any Sears battery except the DieHard®. For most American cars.

24-Month Sears Battery 19.95

Sears . . . Home of the DieHard®

Prices in Effect Now Through June 28

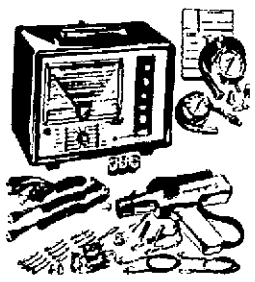

SAVE $30

Penske Tune-up Testing Kit

SALE 139.99

Regular $169.99 Includes Penske engine analyzer, our best-timing light, compression tester, vacuum gauge/fuel pump/PCV valve tester.

Does 30 Tune-up Test Functions

SAVE $4.02

Steady Rider SHOCKS

SALE 8.97 Each

Regular $12.99. Sears best heavy-duty shocks give a smooth ride in any weather. Fit most American-made cars. Fast, Low-Cost Installation available.

SAVE $7

PENSKE DC Timing Light

SALE 35.99

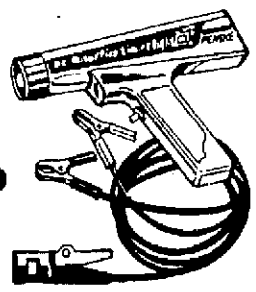

Regular $42.99 inductive pick-up helps exclude other electrical sources for brilliant, steady flashes. Clip-on spark plug wire.

Sears Tire and Auto Center

SHOP AT SEARS AND SAVE

Satisfaction Guaranteed or Your Money Back

SEARS, ROEBUCK AND CO.

640 W. Main St. Ph. 926-2161 BENTON HARBOR

Cat. Sales Ph. 927-1381

In the Riverview Shopping Center

ALWAYS PLENTY of FREE PARKING

STORE HOURS:

Mon. through Fri. 9 to 9

Saturday 9 to 6

Sunday 12 to 5

Unknown Stewart Wimbledon Star

American Upsets Nastase

WIMBLEDON, England (AP) — Sherwood Stewart is a former computer salesman who quit the business scene for the "bust and hump" world of professional tennis.

But he made the 1975 Wimbledon championships come to life Wednesday before a record crowd when he mastered fifth-seeded Romanian Ilie Nastase in an electrifying five-set contest.

Helped to victory by an out-of-form Nastase, the tall, bearded American ignored the Romanian's extrovert antics and his tantrums over a disputed final set line call and sent Nastase spinning out of the men's singles 8-6, 6-8, 6-2, 1-6, 6-3.

"I planned to play to Nastase's backhand all the time, because he's just not hitting his backhands any good any more, and it worked," said Stewart, 29, ranked No. 15 in the United States.

"It was a big win," he added, "because of where you're playing and who you're playing if you beat one of the seeds."

The native of Goose Creek, Tex., now called Baytown, ran into trouble in the fourth set when he suffered cramps in both legs. "But I took some salt tablets and glucose and recovered."

Stewart also underwent a cartilege operation on his right knee in March.

A junior tennis player, Stewart worked for IBM for two years after graduating from college in 1969. But in 1971 he decided to play full-time, working up the hard way by qualifying for all the big tournaments. "It was really the bust and hump school, as we say."

He laughed when he learned that his third-round opponent was to be boyhood friend and tennis chum, Mike Estep of Dallas, who also made it through the second round Wednesday by beating Robin Drysdale of Britain.

As the men entered the third round Thursday, only 11 of the original 16 seeds were left, with Jan Kodes of Czechoslovakia falling to Australia's Geoff Masters 2-6, 2-6, 6-4, 8-6, 6-4 and John Alexander losing to fellow-Australian Paul Kronk 1-6, 9-8, 9-8, 9-8 on Wednesday. Also out are Americans Stan Smith and Vitas Gerulaitis of Howard Beach, N.Y.

Still heavily favored to retain his title is Jimmy Connors, who overcame hay fever to defeat Vijay Amritraj of India 9-8, 6-0, 8-6.

His one-time fiancee, now friend, Chris Evert, zipped into the third round by beating Elly Appel of The Netherlands 6-0, 6-1. Miss Evert is defending the women's crown.

One of the eight women's seeds, Kerry Melville-Reid of Australia, went out Wednesday, retiring when trailing Britain's Sue Barker 4-6, 0-1. Mrs. Melville-Reid said she was not feeling well.

Wednesday's record crowd was 37,081.

WAITING GAME: Defending champion Chris Evert waits with young fans for arrival of her opponent Elly Appel of Netherlands before second-round match at Wimbledon. Miss Appel arrived 15 minutes late and departed quickly after 6-0, 6-1 Evert victory. (AP Wirephoto)

Match Race Set July 8

Foolish Pleasure Faces Undefeated Ruffian

ORLANDO, Fla. (AP) — John L. Greer says his Foolish Pleasure can beat the filly Ruffian in their upcoming "boy-girl" match race — unless she jumps out ahead of his Kentucky Derby champion colt.

"I think we'll win it," Greer, a Tennesseean who resides part-time in Miami, said Wednesday. "If I didn't, I wouldn't be in it.

"But I know you have to stay with Ruffian to beat her. You can't let her get out front and start galloping. She's got that long, loping stride."

The $350,000 match race between the two 3-year-olds over 1¼ miles is scheduled for July 8 at Belmont Park.

Greer said the race may be fast, but he really doesn't think time will play a factor.

"Match races are an entirely different tub of possums from regular races," Greer, 77, said. "I don't know much about them, but I don't think times are going to mean much."

Greer also said he wasn't worried about the decision by jockey Jacinto Vasquez, the regular jockey for both Foolish Pleasure and Ruffian, to opt for the Triple Crown winning filly in the upcoming race.

Greer said his new jockey, Braulio Baeza, "is as good as there is."

"He's riding in grand form at this time," Greer said. "I'm not disappointed in not having Vasquez."

Florida-bred Foolish Pleasure, who has won 11 of 14 starts, captured this year's Kentucky Derby, but finished second to Master Derby in the Preakness and second to Avatar in the Belmont Stakes, the other two races of the Triple Crown.

Ruffian, however, has won all 10 of her starts, including a sweep of this year's Triple Crown for fillies — the Acorn, Mother Goose and Coaching Club American Oaks.

Although the match race has captured the imagination of the racing world, Greer said it won't answer who will become horse of the year.

"I'm making no predictions on that yet," Greer said. "The year has a long way to go yet. I'm just hoping we make a good showing from here on out."

Attendance Boom

SAN FRANCISCO (AP) — National League attendance for the week ending Sunday hit a season high of 830,428, league headquarters announced Tuesday.

The three-day weekend turnout of 484,695 also was the best this season.

Pocono Infield Is Home For Many Race Families

LONG POND, Pa. (AP) — At dusk, the hibachis glow, the hamburgers sizzle and a crowd of weary figures gets ready to bed down in the infield of the Pocono International Raceway.

Racing fans? Hardly. These are the mechanics, officials and even some of the drivers who, along with their families, retire to what is home away from home after a long day at the track.

Life on the road in big-time auto racing is far from the glamour the drivers and their crews enjoy when on the race track, hovering around their gleaming racing machines, some of which cost up to $100,000.

With a price tag like that just to compete, there is in most cases little left for the refinements of a hotel or motel, restaurant meals or evening entertainment.

As Sunday's 500-mile race for Indianapolis-type cars draws near, the motor homes and campers of the likes of Johnny Rutherford, Gordon Johncock, Pancho Carter and others are parked in the sandy infield. Some head for motels at night, others stay at the track to avoid the mountain resort prices.

Even those who shell out for the "luxury" of a motel often sleep with a crew member or a relative or two in the motor home in the parking lot. During the day, the motel room, rented for one or two days, will be the headquarters for up to a dozen people, using the showers, the swimming pool, game room or tennis courts. But many racers, especially the shoestring operators, camp out the entire 10 days they are here before this race. They sleep in the backs of trucks in sleeping bags, eat out of an ice chest or the cafeteria and wash up in the restrooms.

At Milwaukee two weeks ago where the road show went for a 150-miler, one car owner and his wife slept across the seats of their two-seated pickup truck, parked in the parking lot of a motel near the track. When race morning came, they waited until someone they knew walked out, then asked to use the lodger's room to clean up.

If the participants don't welcome paying the tab at a motel, the ones who do stay aren't always welcome either. A few inns near here where some racers stay charge a 15 per cent gratuity that is — while not uncommon — only charged by the establishments while racers are in town. Usually racers are "isolated" in one section or floor of a motel.

Asked about the gratuity, one motel employe said, "We learned last year that if we don't charge it, we'll never get it. Racers are the chintziest people we get here, they're so rowdy and they leave such a mess."

It should be emphasized that battle lines are not drawn between racers and all hotels or motels. In fact, many offer special rates.

But many racers are content to live the life of a nomad. As one driver put it, "At least this way, we beat the crowds to the track."

Putts & Pars

Wyndwicke

RECREATION LEAGUE

B. Zitta won the event with a 35 while J. Gast was second at 36 and D. Dannefel was third with a 37. B. Platts and E. Kasischke tied for fourth with 38s.

WEDNESDAY LADIES LEAGUE

Marlys Felgner and Esther Willke tied for low gross with 50 while Ethel Cripe and Alice Fetters deadlocked for low net with 36. Audrey Johnson had low putts of 14 while Millie Cronk and Babe Lutz were special event winners.

Blossom Trails

TUESDAY JETS

Alice Fetters took low gross honors with a 49 while Joan Siefert won the low net with a 37. Peg White took low puts with 15.

WEDNESDAY WACKERS

Laura Moore came in with low gross, Dovie Burbach with low net and Alberta Shank with low putts. Kate Parrish, Debby Broyles and Jean Jackson were special event winners.

Bridgman

LADIES LEAGUE

Matilda Sonneberg had low score on the front nine with a 42 while Mary Jo and Chris Reck and Helen Leonard tied for low putts with 14. Lucille Ott took the back nine with a 50 and June Nimtz and Mary Stover tied for low putts with 14.

Paw Paw Lake

NEW PRODUCTS LEAGUE

Bert Polfus shot 33 and Larry Rill 35 on the front nine. Dick Sager fired 44 and Shorty Wright and Jerry Gordon 47's for top back nine honors.

Strinko, English Sign Lion Pacts

DTROIT (AP) — The Detroit Lions Wednesday signed two more of their 1975 draft choices leaving only two of the 15 unsigned.

The Lions received signed contracts from Doug English, a defensive tackle from the University of Texas and Steve Strinko, a linebacker from the University of Michigan.

Fister's Wins

Dave Knuth smashed three hits as Fister's defeated Modar 6-5 in a Benton Harbor Recreation League game last night.

Dick Sager and Paul Knuth contributed two hits apiece as Dan Knuth picked up the win. Dan Griffis hit a home run for Modar.

Wickes Lumber

"FUN DAY FOR ALL"
Announcing Our
FLEA MARKET

WANTED!!
Sellers and Buyers

NO CHARGE FOR SELLING SPACES ON OUR PARKING LOT.

FRI., JUNE 27th
12:00 to 8:00 P.M.
SAT., JUNE 28th
9:00 A.M. to 3:00 P.M.

SATURDAY ONLY!
HOT DOGS
ICE CREAM
COLD DRINKS
10¢ Each
All From 10 A.M. Sat., Until Sold Out!

FREE HELIUM BALLOONS FROM OUR OWN CLOWN!

FREE PONY WAGON RIDES 10 A.M. 'til 3 P.M.

Wickes Lumber
Phone 429-1507
Just Say CHARGE IT!!
2377 Marquette Woods Rd., Stevensville

AS SEEN IN Family Weekly

Pinto MPG's IN STOCK 34 MPG EPA TESTED

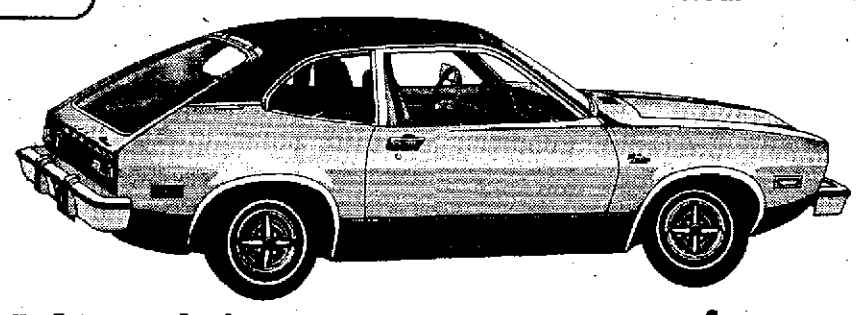

24 PINTOS IN STOCK from $2690.00

Mustang II MPG's IN STOCK 34 MPG EPA TESTED

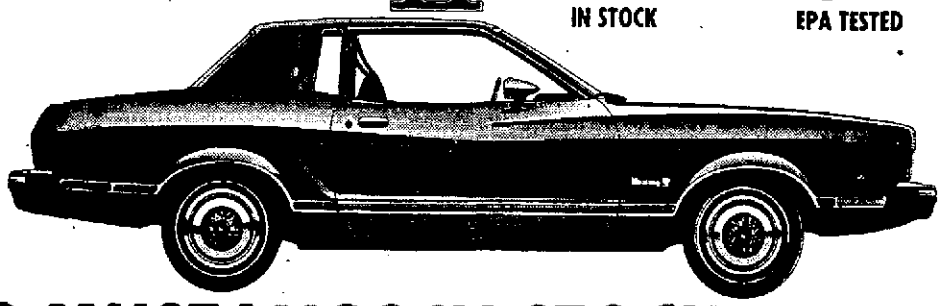

28 MUSTANGS IN STOCK from $3282.00

PINTO WAGONS From $2890.00

FORD GRANADAS From $3190.00

FORD PICKUPS From $2990.00

21 DEMOS at FANTASTIC SAVINGS

LEASE ANY MAKE CAR OR TRUCK LOW, LOW RATES

BUY NOW!

SUPER SAVINGS!

ASHLEY FORD 926-7171
FAIRPLAIN PLAZA

MISS HOT PANTS '75: Marlene Peter, 18, of Detroit, Mich., the winner of the Miss Hot Pants of '75 title, takes a triumphant walk around the Kennedy Square pool during Wednesday's contest. Some U.S. Navy personnel cheer the event. (AP Wirephoto)

Young Oglers Hurt In Fall

DETROIT (AP) — A quartet of young girl watchers was injured Wednesday, plunging 21 feet when the skylight on which they were sitting gave way. The boys had climbed to the skylight, atop a cylindrical entrance to an underground parking garage, to get a better look at female contestants participating in a hot pants contest in a downtown square. Richard Miller, 12, and Jeffrey Geromin, 10, were listed in fair condition in Children's Hospital, while Lorenzo Curry and Victor Rodwell, both 13, are in satisfactory condition. Hospital spokesmen said none of the injuries were serious.

Berrien Appoints 3 Land Probers

Two real estate dealers and an attorney yesterday were appointed commissioners in Berrien circuit court to determine whether there is a necessity for the Berrien county board of public works (BPW) to condemn property in New Buffalo township.

The property, 25 acres bordering the Galien river, is sought by the BPW as the site for a treatment plant for the proposed Galien River sanitary district, a sewer system which would serve New Buffalo city and township and Chikaming township.

Appointed commissioners by Judge William S. White to serve as judge and jury in the proceeding were Atty. John P. Collins, of Stevensville; Herbert P. Reimers, St. Joseph; and Donald M. Bowers, of Benton Harbor.

BPW Director Robert Barnes said no date has yet been set for the condemnation hearing, but indicated all proceedings are to be completed by September.

The land the BPW wants for the treatment plant site is owned by Calvin and Dorothea Warner, of Chicago, and roughly is east of Red Arrow highway, west of the Rod and Gun club, north of Kruger road, and south of the Galien river. Barnes said the land is vacant.

Barnes said the BPW initiated condemnation proceedings because the board and the Warners could not reach terms for sale. He said the BPW offered $14,000 for the property, but the Warners have not set a value on the land, and rejected the board's offer.

In order for the BPW to get the land, the commissioners appointed yesterday must first determine that there is a need for the BPW to acquire the land, and then set the value.

In another matter, the board set Aug. 5 as the day to open bids on the "missing link" pipeline that is to connect the Hickory Creek interceptor line to the Twin Cities disposal plant. It will run from the end of the interceptor near the St. Joseph city limits to the disposal plant on Radio Island. Termed the "missing link," the remaining pipeline will alleviate a bottleneck presently in the line because the larger Hickory Creek line now empties into a smaller St. Joseph city line, and then to the treatment plant.

Barnes said the project will probably cost about $600,000.

Accused Robber Is Bound Over

A man accused of robbing retired Judge and Mrs. Harry Laity was bound over to circuit court yesterday on two charges of armed robbery.

Also in Berrien Fifth District court yesterday one other person was bound over, another demanded examination, 10 were sentenced and a charge against one was dismissed.

Floyd "Sonny" Caldwell, 25, Benton Harbor, was bound over by Fifth District Judge Leo K. Cook on the armed robbery charges which allege he held up the Laitys at their home on May 30. Caldwell had demanded examination on the two armed robbery charges on June 18. He remained in jail in lieu of $100,000 bond.

Caldwell, along with his cousin, Sidney Caldwell, 19, of 1761 Council drive, Benton township, are awaiting examination on separate charges of armed robbery in connection with a holdup June 7 at Frank's Country store at Hollywood in Royalton township. Updated court records list Floyd Caldwell's address as 191 Colfax avenue, Benton Harbor.

Also bound over to circuit court was:

Myrna A. Hilliard, 33, Union Pier, on a charge of resisting arrest June 15 in Chikaming township. She remained free on $1,000 bond.

Demanding examination was:

Emanuel McGinnis, 25, of 1822 Crystal, Benton Harbor, on a charge of larceny of a television from Patton Brothers, Benton Harbor, last Oct. 1. He was jailed in lieu of $2,000 bond.

Sentenced were:

James A. Burt, 41, Apple Valley, Minn., $101 for impaired driving May 6 in St. Joseph.

Hubert Love, 25, of 1985 Union, Apt. 20, Benton Harbor, $60 for assault and battery against Candy Dubman June 21 in Benton township.

Walter G. Lorenz, 38, of 604 John Beers road, Stevensville, three days in jail with credit for time served for driving while license suspended June 25 in Royalton township.

Claude Trowbridge, 37, Covert, $200 for driving under the influence of intoxicants Nov. 10 in Bainbridge township.

Eddie Clark, Jr., 70, 446 Packard, Benton Harbor, $101 for impaired driving May 4 in Benton Harbor.

Bruce J. Houston, 46, of Zion, Ill., $65 for reckless driving June 21 in Watervliet township.

Casper Grubbs, 45, of Detroit, $310 for impaired driving (second offense) Dec. 24 in Benton township.

Ronald H. Gremmler, 25, of Mishawaka, Ind., $90 or 30 days for driving while license suspended June 25 in Oronoko township.

Tammy Fain, 17, of 534 Flower, Benton Harbor, $121 or 30 days for petty larceny (three baby doll sets) June 24 at K-Mart.

Randall H. Williams, 26, Kalamazoo, $200 for the possession of marijuana Dec. 13 in Sodus township.

A charge of interfering with a police officer was dismissed by Judge Cook against Donald V. Adams, 41, Lakeside, when he appeared for examination yesterday in fifth district court. Judge Cook ruled there was not probable cause to have Adams bound over to circuit court so the charge was dismissed. The charge alleged Adams interfered with State Police Trooper DeWayne Hellenga June 15 in Chikaming township.

Special Meeting Of BH Board Noon Friday

Benton Harbor board of education will hold a special meeting tomorrow noon to grant contracts to administrators and pay bills for the fiscal year that ends June 30.

The meeting will be at the central administration offices, 711 East Britain avenue.

Five Hurt In Four Twin Cities Crashes

Five people received minor injuries in four accidents reported to Twin City area police yesterday.

Drivers drivers in a two-car collision at the intersection of Epire and Colfax avenues, Carol A. Oberheu, 19, of 135 Harry avenue, Fairplain, and Mary J. Hicks, 23, of 3151 Hillandale road, Sodus, were treated and released from Mercy hospital. No tickets were issued, according to Benton Harbor police.

A Benton township motorcyclist, David W. Taylor, 19, of 4264 Lee avenue, sought his own treatment for bumps and bruises after a collision with a car on Red Arrow highway near Kerlikowski road. Driver of the car, James Grantham, 22, 1615 Ogden avenue, Benton Harbor, was ticketed for failure to stop in an assured clear distance, according to Benton township police.

Township police also cited Barbara Page, 50, of 560 Valley View drive, Benton township, for failure to yield the right of way after an accident on M-139 south of Napier avenue. Mrs. Page was treated for bruises at Memorial hospital, St. Joseph. Driver of the other car, Caroline M. Stanley, 57, of 6083 Red Arrow highway, Stevensville, was not injured.

State police of the Benton Harbor post ticketed Aileen Smithson, 62, of Chicago, for following too close after an accident on the I-94 off ramp at M-139, Sodus township. Driver of the other car, Ruth E. Hill, 46, of 986 Wedgewood, St. Joseph, sought her own treatment for minor injuries.

STATE LAND SALE

NOTICE IS HEREBY GIVEN. That pursuant to the provisions of Section 131 of Act 206, P.A. 1893, as amended, state lands in Berrien County will be placed on the market by offering same for sale at public auction, Monday, July 21, 1975 at 10:00 A.M. EDST. First Savings and Loan Building (Across the street from the Post Office), 118 N. Kalamazoo Street, Paw Paw, Michigan.

Deeds conveying lands so offered will reserve to the State of Michigan or waive, all rights to minerals, coal, oil, gas, etc.: rights of ingress and egress to any watercourse or stream; all rights to aboriginal antiquities, mounds, and earthworks, as indicated in advertised sale lists and in certificate of sale.

The right is reserved by the Sate of Michigan to reject any or all bids.

Lists of property to be offered are available at the County Treasurer's Office at St. Joseph, Michigan, Natural Resources District Headquarters, Plainwell, Michigan or Lands Division, Department of Natural Resources, Lansing, Michigan 48926.

DEPARTMENT OF NATURAL RESOURCES
Lands Division

Super Special
ENTRY DOOR
30" & 32x80"
REG. $37.80
SALE $25.00
No. 318

COMBINATION DOORS
Sale $35.95
Black or Bronze
Add $14

STORM WINDOWS $14.95 up

Ceiling Problems Solved

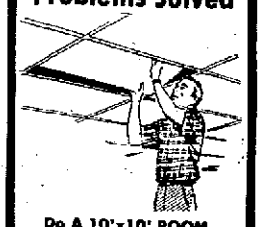

Do A 10'x10' ROOM WITH GRID FOR ONLY $25.00
2'x4' TILES 66¢ up
LET OUR EXPERTS HELP YOU PLAN, GRID COLORS: WHITE, BLACK, WALNUT. FIRE RATED.

Interior Doors
30"x80"
$7.30
4'0" BIFOLD $24.00
GLAZED $17.95 UP
PREHUNG IN STOCK

Kitchen Cabinets

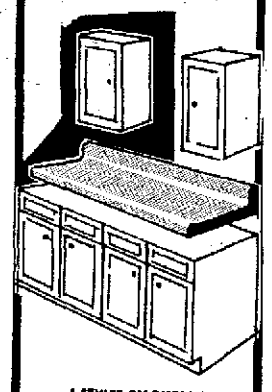

4 STYLES ON DISPLAY
100's IN STOCK - 6' SINK BASE, 2—18"x30" CABINETS, OAK TONE, COMPLETE PACKAGE
SALE $155.00

Toned Wood 4'x8' Paneling
50 Varieties in Stock
$2.99 UP

HANNAPEL HOME CENTERS
BENTON HARBOR
1485 M-139, 927-2341
NILES
204 US 31 So., 684-4050
DOWAGIAC
M-41 South 782-7788

TENDER BRITE PAMPERED BEEF REAL LIVE BUTCHERS

Family FOODS

YOUR FAMILY MINDED FOOD MARKET • OPEN 7:00 A.M. To 11:00 P.M. MON., THRU SAT.
WE DO NOT SELL TO DEALERS

1809 M-139, Benton Harbor

PRICES EFFECTIVE THRU JUNE 28, 1975

SAVE EVERYDAY IN EVERY DEPARTMENT

VARIETY SECOND TO NONE INFLATION FIGHTING S

ARMOUR GOLD BAND
YOUNG TOM TURKEYS 18-24 LB. AVG. 48¢ LB.

FRIENDLY CARRYOUT SERVICE INFLATION FIGHTING SERVICE

WILSON CERTIFIED
All Meat or All Beef FRANKS 16 OZ. WT. PKG. 89¢

WILSON CORN KING
SLICED BACON $1.39

INFLATION FIGHTING SERVICE REAL LIVE BUTCHERS

New Crop Green Cabbage 14¢

REFRESHING
RED RIPE WATERMELON 20 LB. AVG. $1.87

TMENT REAL LIVE BUTCHERS INFLATION FIGHTING SERVICI

TANGY
FRENCH'S MUSTARD 24 OZ. WT. JAR 44¢

WALL TO WALL SAVINGS SAVE EVERYDAY IN EVERY DEPARTMENT

'CAR LOAD' TUNA FISH SALE!
Breast O' Chicken
Star Kist 6½ OZ. WT.
Chicken-of-the-Sea
38¢

SAVE EVERYDAY IN EVERY DEPARTMENT SAVE EVERYDAY

TRUCK LOAD SALE
NON-RETURNABLE
FAYGO POP 3/$1
4 FLAVORS
48 FL. OZ. BTLS.

WALL TO WALL SAVINGS TENDER BRITE PAMPERED BEEF

SAVE EVERYDAY IN EVERY DEPARTMENT INFLATION FIGHTING SERVICE WALL TO WALL SAVINGS

OSCO Drug

Get the "Bugs" Out of Your Summer!

Arm yourself with insect killers and repellents from Osco. Then, go out there and show those pesty varmints who's boss.

Raid Flying Insect Spray
12¼ ounces, with tamper proof aerator cap.
Osco Reg. 1.59 — **1.29**

Raid House and Garden Bug Killer
13½ ounces
Kills bugs dead!
Osco Reg. 1.99 — **1.49**

CAN CARE INSECTICIDE AND DEODORANT
1.4 ounces.
REG. 1.59 — **49¢**

Raid Yard Guard
16 ounces
Outdoor aerosol fogger that kills flying insects up to 20 ft. away.
Osco Reg. 2.29 — **1.79**

CUTTER Insect Repellent
7 ounce spray
Osco Reg. 1.79 — **1.29**

OFF Insect repellant
Reg. 1.39 7 oz. — **99¢**

CLIP & SAVE

$9.35 with these coupons

COUPON GOOD THRU SUN., JUNE 29
$2.00 OFF
On Any Adult SUNGLASSES IN STOCK.
LIMIT ONE PER COUPON
OSCO Drug

COUPON GOOD THRU SUN., JUNE 29
3 DIAMONDS
LIGHT TUNA
2/$1.00 REG. 69¢ 6½ oz.
LIMIT 10 PER COUPON
LIMIT ONE COUPON PER CUSTOMER
OSCO Drug

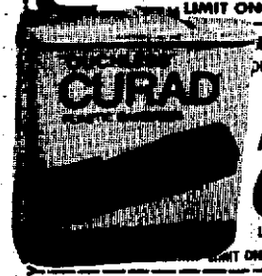

COUPON GOOD THRU SUN., JUNE 29
CURAD
All Wide Bandages
66¢ 30's Reg. 99¢
LIMIT 3 PER COUPON
LIMIT ONE COUPON PER CUSTOMER
OSCO Drug

COUPON GOOD THRU SUN., JUNE 29
SWITZERS LICORICE
5 oz. Reg. 39¢
29¢
LIMIT 2 PER COUPON
LIMIT ONE COUPON PER CUSTOMER
OSCO Drug

COUPON GOOD THRU SUN., JUNE 29
APPEDRINE DIET TABLETS
42 REG. 2.71
$1.99
Limit 2 Per coupon
LIMIT ONE COUPON PER CUSTOMER
OSCO Drug

COUPON GOOD THRU SUN., JUNE 29
Regular 15¢ Candy Bars
6 for 66¢
Limit 6 per coupon
LIMIT ONE COUPON PER CUSTOMER
OSCO Drug

COUPON GOOD THRU SUN., JUNE 29
SCOPE
24 oz. REG. $1.84
$1.49
LIMIT 2 PER COUPON
LIMIT ONE COUPON PER CUSTOMER
OSCO Drug

COUPON GOOD THRU SUN., JUNE 29
DIAMOND FOIL
25 square feet Reg. 43¢
29¢
LIMIT 4 PER COUPON
LIMIT ONE COUPON PER CUSTOMER
OSCO Drug

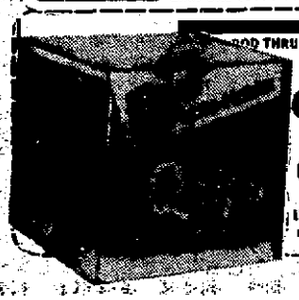

COUPON GOOD THRU SUN., JUNE 29
Q TIPS
300 Swabs
with free photo holder
99¢ Reg. 1.53
Limit 3 per coupon
LIMIT ONE COUPON PER CUSTOMER
OSCO Drug

COUPON GOOD THRU SUN., JUNE 29
Wrigley's Plen-T-Pak
17 sticks Spearmint, Doublemint or Juicy Fruit.
Osco Reg. 2/49¢
3 for 66¢
LIMIT 6 PER COUPON
LIMIT ONE COUPON PER CUSTOMER
OSCO Drug

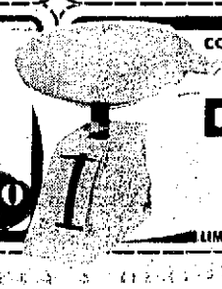

COUPON GOOD THRU SUN., JUNE 29
American Family DIET SCALE
$2.99 1 lb. Reg. 4.08
LIMIT ONE COUPON PER CUSTOMER
OSCO Drug

4th of JULY CELEBRATION

STORE HOURS
9-10 WEEKDAYS
10-8 SUNDAY

AD EFFECTIVE THRU SUN., JUNE 29

OSCO Drug

Foam Ice Chest
30 quart capacity with twin hand grips.
Reg. 1.49 **99c**

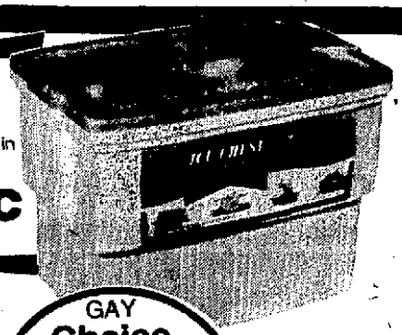

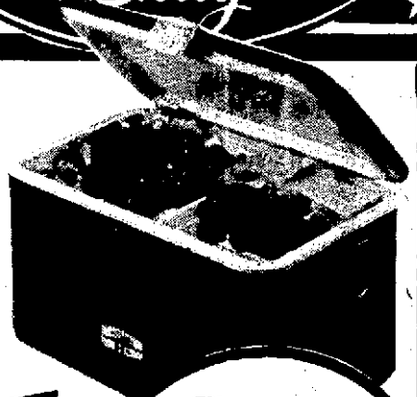

GAY Chaise Lounge
74 in. folding lounge with 7 x 17 webbing. Adjustable.
Osco Reg. 12.99 **9.99**

CHARCOAL BRIQUETS
Reg. 2.29 **$1.99** 20 lbs.

Thermos Cooler
43 quart steel chest. Rugged enameled steel case with urethane foam insulation in lid and body.
Osco Reg. 19.95 **15.95**

GAY Lawn Chair
6x4x4 webbing with large 33½ in. back. Sturdy non-tilt legs for greater support.
Osco Reg. 6.79 **$5.88**
While 72 last

ROYAL MARSHMALLOWS
16 oz. REG. 59c **2/$1.00**

EEZYOUT ICE CUBE TRAY
Reg. 59c
2/$1.00

POP 6 CANS FOR 99c
RC Cola
Diet Rite
Dad's Root Beer
Reg. 1.49

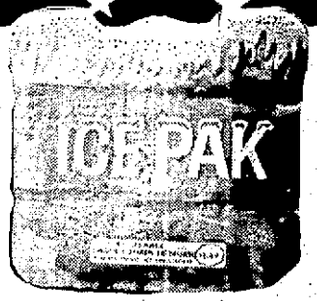

ICE PAK
- Reusable
- Colder Than Ice

REG. 1.99 **$1.29**

OSCO Drug

Osco Makes it Easy to Save and Still Live it Up Outdoors !

GLADDING

LUGUNA-5 INFLATABLE BOAT

- 87x49"
- 4 Air Chambers
- 2 man
- 13 lb.

REG. 34.95 **$29.95**

NOW SALE PRICED AT OSCO

DIVING PLATFORM

- 72" Diameter
- 120" Anchor line
- Maintenance Kit
- Carry Bag
- 4 seats or pillows
- 450 lb. capacity
- 8 air chambers
- 1 year warranty
- Not affected by sun, salt water or chlorine

$29.88

R-42 TWO MAN INFLATABLE BOAT

- 96x52"
- Inflated Floor
- 4 oar locks
- 4 oar holders
- Maintenance kit
- 2 seat cushions
- One year warranty
- Nylon hard line
- 650 lb. capacity
- 5 air chambers
- Safety valves
- Bow ring/anchor cleat
- Not affected by sun, salt water or chlorine

Reg. $38.95

REG. $48.88 **$37.88**

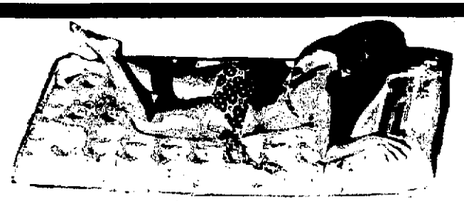

M-17 SEE THROUGH AQUA FLOAT

- 70x28"
- Maintenance Kit
- One year warranty
- Hand line
- Weight capacity 225 lb.
- Safety valves
- Not affected by sun, salt water, or chlorine

Reg. $11.95 **$9.99**

TWO PIECE OAR

SET REG. 5.99 **$3.99**

FOOT PUMP

Reg. 4.99 **$2.99**

CL65 CONVERTIBLE AQUA CHAISE FLOATING CHAIR

- 74x33"
- 300 lb. capacity
- Hand line
- Safety valves
- converts to chair or chaise
- One year warranty
- 3 air chambers
- Maintenance kit
- Not affected by sun, salt water or chlorine

REG. 19.95 **$14.57**

SHOP OSCO AND SAVE

R-11 JUNIOR INFLATABLE

54x30"

- Inflatable floor
- 2 oar locks
- Maintenance kit
- Carry bag
- One year warranty
- Nylon hard line
- 159 lb. capacity
- 2 air chambers
- Not affected by sun, oil, chlorine or salt

REG. 9.95 **$6.88**

PICNIC PLATE

- SECTIONAL
- PAPER PLATE & CUP HOLDER

YOUR CHOICE **2/$1**

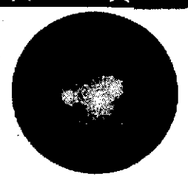

PLAY BALL

REG. 98¢ **66¢**

MONSTER BUBBLE MAKER

Reg. 2.19 **$1.49**

FRISBEE HORSESHOES

REG. $5.88 **$3.99**

HORSESHOE GAME

Reg. $1.29 **66¢**

PADDLE BALL

REG. 39¢ **27¢**

BASKETBALL BACKBOARD

Reg. 16.88 **$13.88**

CAN OF THREE WILSON TENNIS BALLS

Reg. 3.29 **$2.29**

Re-Web Kit

73 foot roll of 2¼ in. webbing in popular colors.

Osco Reg. $1.59 **$1.19**

Insulated Bag

16x10x6 in. wet look vinyl picnic bag in 6 assorted patterns.

Osco Reg. 4.39 **2.99**

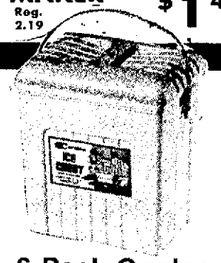

6-Pack Cooler

Designed especially for 16 ounce cans, or lots of ice. 12 quart capacity:

Osco Reg. 1.19 **88c**

Thongs

MEN'S WOMEN CHILDREN

37¢

REG. 49¢

No. 2018 CROWN

SWIM MASK

- Full Size
- Adj. Strap

Reg. 2.99 **$1.99**

GOGGLES No. 2101

Pre-teen size Reg. 69¢ **49¢**

BOAT CUSHION

Reg. 4.99 **$3.99**

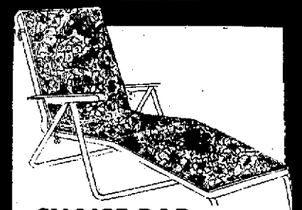

CHAISE PAD

Reg. 4.99 **3.99**

While 36 Last

CHAIR PAD

Reg. 2.88 **1.99**

While 36 Last

GARDEN HOSE

60'x½" Reg. $4.49 **$3.33**

WHILE 60 LAST

PRINCESS PRACTICES: Britain's Princess Anne practices Wednesday for U.S. Open Championship Morse Trials which begin Friday at Hamilton, Mass. She rides Arthur of Troy, an eight-year-old bay gelding. (AP Wirephoto)

U.S. Regulators Keep Tight Lid On Bank Data

By LEE MITGANG
AP Business Writer

NEW YORK (AP) — Despite mounting concern over the liquidity and lending practices of the nation's banks, federal banking regulators maintain a tight lid on what information is disclosed to the public.

So immune to disclosure are some documents that even state and federal judges and other regulatory authorities usually are powerless to subpoena them.

In the case of the 4,700 nationally chartered banks whose operations are regulated chiefly by the U.S. Comptroller of the Currency, highly detailed data gathered on each bank's books and records, loan portfolios and quality of management, among other items, are rigidly protected from public scrutiny by the National Bank Act.

The information, gathered at each bank in periodic surprise examinations at least three times every two years by the government's 2,000 bank examiners, is also specifically exempt from the federal Freedom of Information Act, which permits public access to a wide range of government documents.

"If that were not the case," explains a spokesman for the comptroller, "anyone who chose to could find out who's taking out loans, for what purpose, for what collateral. It would be a gross invasion of privacy."

Other banking officials add that disclosure of this information might dangerously undermine public confidence in the banking system.

Also unavailable are so-called Past-Due Loan Reports which the comptroller began to collect bimonthly last October from nationally chartered banks, around the time when Franklin National Bank and Security National Bank of New York went insolvent and concern began to mount over the health of banks' loan portfolios.

And now that the public has grown more aware of the banking practice called redlining — when banks refuse to grant mortgages or other loans in disadvantaged communities — there is some question whether national banking authorities will voluntarily make full public disclosure on what they're finding out about this practice.

Deputy Comptroller for Banking and Economic Research David C. Motter says the comptroller's office and three other federal banking agencies have conducted a pilot study on the criteria used by banks in 18 metropolitan areas in determining who gets mortgage loans.

The final results still are being evaluated and "no decision has been reached to make such information public," says Motter, because the study was limited only to 18 communities and he says public release might appear inequitable.

"If such reporting practices on this subject were to become required nationwide, disclosure would be more likely," Motter says.

Some routine information kept by the comptroller's office is freely available to the public, but nt much beyond what a bank "willing to cooperate" would give out voluntarily, Motter says.

He Invests 21 Years In 'Innocent' Client

JEFFERSON CITY, Mo. (AP) — Back in 1954, attorney Mark M. Hennelly took on a murder case. Twenty-one years later, it is one of the longest uninterrupted court battles in the history of American criminal law.

Hennelly now is 59 and no longer in criminal law, except to defend J.W. "Slick" Stidham, a life term inmate of the state penitentiary, who is nearing 50. When Hennelly accepted the case, Stidham was a 28-year-old convict serving 25 years for armed robbery.

Then, in September 1954, there was a riot at the prison. During the confusion, inmate Walter Lee Donnell, who had testified against a St. Louis armed robbery gang, was slain.

After the riot, confessions were obtained from Stidham and six other inmates in the Donnell murder. In court, the men said they were tortured into confessing. Their requests for polygraph (lie detector) tests were denied.

Hennelly was asked to take the case by the Rev. Charles Dismas Clark, the so-called "hoodlum priest" of St. Louis. Father Clark died in 1963.

"It was never any secret that I tried all of Father Clark's cases for him," Hennelly recalled in a recent interview.

When Hennelly argued Stidham's case before the U.S. Supreme Court in October 1972, he was executive vice president of the $1.5 billion Mississippi River Corp. The justices were curious why he continued to argue the case for a penniless convict.

Hennelly replied: "This case is like a fingernail on a blackboard with me — as it should be with any lawyer. As long as I believe that a man's in prison for something he didn't do, I can't rest."

Deal May End NH Vote Stalemate

WASHINGTON (AP) — A break in the Senate stalemate over the contested New Hampshire seat may be in sight after a signal from a key Democrat that could attract some Republican votes to limit debate.

Although Democratic absenteeism appeared to doom today's third attempt to attain the 60 votes needed to curb debate, some party strategists hoped for a breakthrough, possibly Friday.

Seeking to win Republican support to limit the 12-day debate, Asst. Democratic Leader Robert C. Byrd said Wednesday that even if the Democrats pick up the disputed seat, Republican senators won't lose any of their current spots on important committees.

Zephyr

HELP YOURSELF TO SAVINGS!

ZEPHYR SELF-SERVICE . . . . HAS COME TO BENTON HARBOR

FREE ZEPHYR BANK WITH PURCHASE

PICTURED ABOVE: WILLIE BOONE, Manager

STOP BY NOW AND SAVE ON SELF-SERVICE GASOLINE AND RECEIVE ONE FREE BANK WITH PURCHASE!

SPECIALS JUNE 23-30

COME IN AND "BANK" YOUR SAVINGS AT . . .

master charge THE INTERBANK CARD

ZEPHYR SELF-SERVICE STATION
709 EAST MAIN STREET
BENTON HARBOR, MICHIGAN

BANKAMERICARD

FOR FAST RESULTS TRY CLASSIFIED ADS

LaSalle Federal Savings & Loan Assoc.

Invites you to their 65th Anniversary Celebration (All Offices)
and Open House -- Buchanan Office

Open House Visitors

Guess the correct amount of money in the jar and win $25.00

June 30th - July 3rd
Anniversary Cake and Punch served daily.
Register for
Free Drawing!

Win!!
$500.00 in a Passbook Savings Account
All members (savers & borrowers) eligible to register. One chance per member in all contests--employees and immediate families not eligible for drawing
Free gift to all who register!

Open House Visitors

Pick the Lucky Key to open the chest and win a SILVER DOLLAR!

ALSO--From June 30th thru July 11th . . .

Open a new or add to an existing account as follows and receive your choice of:
(Withdrawal & Redeposit of present accounts not eligible)

$10.00 to $100.00	$100.00 to $1000.00	$1000.00 to $5000.00	$5000.00 and over
Ball Point Pen	Nail Clipper	Bicentennial Thermometer	Betty Crocker Cookbook
Kitchen Utility Sponge	Deluxe Ball Point Pen	Spatula	3' x 5' American Flag with 6' Pole
Eye Glass Cleaner	4-piece Coaster Set	Kozak Super-dry Auto Wash Cloth	6 pc. Kitchen Knife Set
	Rand McNally Atlas	Kozak Super Furniture-Facial Cloth	
	Ladies Pal -- Do-it-yourself Book	Kozak Super Hi-Lite Chamois	

65th Anniversary

LaSalle Federal Savings
And Loan Association
Insured by F.S.L.I.C.
EQUAL HOUSING LENDER
Three Area Offices To Serve You
Buchanan Coloma Bridgman

65th Anniversary

Detroit Car Welder Wins Irish Sweepstakes Prize

WINS IRISH SWEEPSTAKES: Ed D. Harrell, welder repairman at the Detroit Cadillac Fleetwood plant, holds telegram in Detroit Wednesday confirming that he was winner of the Irish Sweepstakes top prize of $460,000. (AP Wirephoto)

DETROIT (AP) — Edd L. Harrell plans to move his family from Cleveland to a new home in Detroit thanks to the Irish Sweepstakes.

Harrell won the Dublin drawing's top prize of $460,000 Wednesday when his ticket was picked from a drum containing three million tickets from around the world.

The welder repairman in the Detroit Cadillac Fleetwood plant said he does not plan any major change in his life style. But he said he plans to move his wife and children to Detroit. For the past four years Harrell has worked in Detroit during the week, driving back to Cleveland on weekends.

"I thought everybody was just kidding," Harrell said, telling how a neighbor woke him up Wednesday morning to tell him she had heard a radio broadcast that he had won the prize.

He said he stopped thinking "it was a gag" when a television news crew pulled up to his door to wisk him off for an interview.

When he telephoned his wife, Tince, with the news, she thought he was joking, then, when the impact sunk in, "almost fainted."

Harrell said he plans to show up for work Friday — "it's payday" — and keep working at the auto plant until he retires in eight years. He worked in Cleveland-area General Motors plants for 18 years before being transferred to Detroit.

As a welder repairman, Harrell said, he makes up to $22,000 a year.

He said he will use some of the lottery loot to pay for college for his children.

"I got two in already and I go' two in high school, so I'll need the money," he said. Two other children are married, he said.

"Besides sending my four kids to college, I'll keep it for retirement," he said.

Harrell said he may invest his new money in General Motors stock and some real estate, including a new house in Detroit. He has been living with his sister's family in the Motor City.

Harrell has no plans for flaunting his wealth.

"I just live like the working man I am," he said, "I don't need all that flashy stuff."

On tap, though, is a vacation to visit his mother in Alabama. Then it is back to Detroit, his job in the auto plant and tending his backyard garden with its turnips, squash, corn, tomatoes, lettuce radishes, string beans and cucumbers, he said.

Starting Thursday, July 24

Weekly Lottery TV Show

See someone win $200,000 on television.

George Saunders, Kalamazoo, winner of $200,000.

Every Thursday, starting July 24, you can see all the fun and excitement of Lottery Drawings on the channels listed below. You'll see the weekly numbers selected, and you'll see contestants going for the top weekly prize of $200,000!

If you've never seen a Lottery show, you're in for a surprise... and lots of fun. It's even more fun if you're playing along with a couple of tickets. And the most fun of all is having a winner!

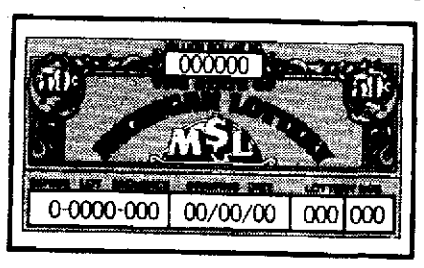

To play the 50¢ "Green" game automatically each week, use the coupon below to join our "Chance of a Lifetime Club." We'll even let you pick your own numbers. And we'll notify you if you win... automatically.

"LOTTERY NETWORK"

See weekly Lottery Drawings each Thursday at 7 p.m.

WKBD-TV (Channel 50) Southfield
WILX-TV (Channel 10) Jackson/Lansing
WUHQ-TV (Channel 41) Battle Creek
WEYI-TV (Channel 25) Saginaw
WPBN-TV (Channel 7) Traverse City
WTOM-TV (Channel 4) Cheboygan
WLUC-TV (Channel 6) Marquette

Join the club!

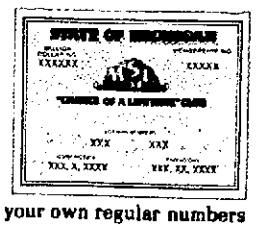

- Pick your own regular numbers
- You're automatically notified if you win
- You're in all Bonuses automatically
- The perfect gift

THE MICHIGAN LOTTERY'S "CHANCE OF A LIFETIME" CLUB

Name _____ Last _____ First _____
Mailing Address _____
City _____ State _____
Zip Code _____ Phone _____

Plan Desired: (check choice)
☐ 12 Weeks/ $6.00 ☐ 24 Weeks/ $11.00 ☐ 52 Weeks/ $24.00

If Membership is Gift:
From _____

Lottery Numbers: Indicate your choices of 3-digit numbers below, in order of preference, and two sets will be assigned to you if available. If you desire to be assigned numbers by computer, leave the section below blank.

Desired Lottery Numbers:
☐☐☐ 1st ☐☐☐ 2nd
☐☐☐ 3rd ☐☐☐ 4th

Mail, with payment, to: State of Michigan • Drawer E • Lansing, Michigan 48913

Copyright 1975. The Kroger Co. We Reserve The Right To Limit Quantities. Prices & Coupons Good Mon., June 23 Thru Sun., June 29, 1975.

Kroger

Most Stores **OPEN 24 HOURS** Except Saturday Midnight To Sunday 8 A.M.

5-Lbs Or More
ALL BEEF HAMBURGER Lb **69¢**

Fresh
CARROTS 1-Lb Bag **18¢**
Limit 3 With Coupon & $5 Additional Purchase
EXCEPT BEER, WINE & CIGARETTES
LIMIT ONE COUPON PER FAMILY
Prices Good Mon., June 23 Thru Sun., June 29. Subject To Applicable State & Local Taxes.
Save Up To 46¢

Herrud Or Kroger
BEEF WIENERS 12-Oz Wt Pkg **69¢**
Limit 4 With Coupon & $5 Additional Purchase
EXCEPT BEER, WINE & CIGARETTES
LIMIT ONE COUPON PER FAMILY
Prices Good Mon., June 23 Thru Sun., June 29. Subject To Applicable State & Local Taxes.
Save Up To $1.04

Assorted Flavors
DUNCAN HINES CAKE MIXES 1-Lb 2-Oz Pkg **48¢**
Limit 2 With Coupon & $5 Additional Purchase
EXCEPT BEER, WINE & CIGARETTES
LIMIT ONE COUPON PER FAMILY
Prices Good Mon., June 23 Thru Sun., June 29. Subject To Applicable State & Local Taxes.
Save Up To 54¢

Refreshing Plus Deposit
DIET RITE OR R C COLA 8 16-Fl Oz Btls **88¢**
Limit 1 With Coupon & $5 Additional Purchase
EXCEPT BEER, WINE & CIGARETTES
LIMIT ONE COUPON PER FAMILY
Prices Good Mon., June 23 Thru Sun., June 29. Subject To Applicable State & Local Taxes.
Save Up To 61¢

Frozen
REALEMON LEMONADE 6-Oz Wt Can **13¢**
Limit 6 With Coupon & $5 Additional Purchase
EXCEPT BEER, WINE & CIGARETTES
LIMIT ONE COUPON PER FAMILY
Prices Good Mon., June 23 Thru Sun., June 29. Subject To Applicable State & Local Taxes.
Save Up To

BUY ONE LOAF
Village Bakery White Bread At The Regular Price Of 52¢ Per 1½-Lb Loaf And
GET ONE FREE Limit 4 Loaves (Buy 2 - Get 2 Free) With Coupon & $5 Additional Purchase
EXCEPT BEER, WINE & CIGARETTES
LIMIT ONE COUPON PER FAMILY
Prices Good Mon., June 23 Thru Sun., June 29. Subject To Applicable State & Local Taxes.
Save Up To $1.04

Kraft
MIRACLE WHIP Quart Jar **88¢**
Limit 1 With Coupon & $5 Additional Purchase
EXCEPT BEER, WINE & CIGARETTES
LIMIT ONE COUPON PER FAMILY
Prices Good Mon., June 23 Thru Sun., June 29. Subject To Applicable State & Local Taxes.
Save Up To 10¢

Assorted Flavors
COUNTRY CLUB ICE CREAM ½-Gal Ctn **67¢**
Limit 1 With Coupon & $5 Additional Purchase
EXCEPT BEER, WINE & CIGARETTES
LIMIT ONE COUPON PER FAMILY
Prices Good Mon., June 23 Thru Sun., June 29. Subject To Applicable State & Local Taxes.
Save Up To 52¢

"RAINCHECK" POLICY

Everything you buy at Kroger is guaranteed for your total satisfaction regardless of manufacturer. If you are not satisfied, Kroger will replace your item with the same brand or a comparable brand or refund your money.

We also guarantee that we will do everything in our power to have ample supplies of all advertised specials on our shelves when you shop for them. If, due to conditions beyond our control, we run out of an advertised special, we will substitute the same item in a comparable brand (when such an item is available) reflecting the same savings or, if you prefer, give you a "RAIN CHECK" which entitles you to the same advertised special at the same price any time within 30 days.

Area Highlights

The Herald-Palladium

COMBINING The News-Palladium AND THE HERALD-PRESS

BENTON HARBOR — ST. JOSEPH, MICHIGAN THURSDAY, JUNE 26, 1975

Area Highlights

Berrien Prosecutors Generally Nail 'Em

By SCOTT WILLIAMSON
Staff Writer

Berrien county last year had the lowest percentage of dismissals or acquittals in criminal cases among Michigan's 10 largest counties, and ranked second in the percentage of persons who were convicted of the original charge.

The statistics were part of the 1974 Michigan Uniform Crime report released by the state police, and reflect favorably on the Berrien prosecutor's office.

"The statistics are pleasing, but we hope to do better next year," commented Prosecutor John A. Smietanka.

The report showed only nine per cent of the criminal cases in Berrien county ended in dismissal or acquittal, compared with Saginaw county, which had the highest rate of dismissals or acquittals at 21 per cent.

The report also ranked Berrien second among the state's biggest counties for convictions on the original charge with 48 per cent. The highest percentage was in Ingham county where 59 per cent were convicted on the original charge. Saginaw county was at the bottom, with only 19 per cent.

The report is based on all offenses other than traffic offenses, although driving under the influence of intoxicants was also included in the study.

Smietanka attributed the lowest number of dismissals or acquittals to "better evidence available when a case comes in" and good police work.

"We can't prosecute without evidence, and the low statistic means the police in Berrien county are doing their job very well," the prosecutor noted.

He cited a larger staff and "a dislike for plea-bargaining" as the reasons for the high percentage of people who are convicted of the original charge. He said his office can now go after more convictions because of a larger prosecutorial staff.

"I appreciate the cooperation of area police agencies in investigations, the expeditious handling of cases by Berrien's courts, and the diligence and aggressiveness of my staff," Smietanka added while reflecting on the report.

Other portions of the report show 8,420 adults were charged with various offenses last year in Berrien county. Eleven per cent of those were convicted of a lesser charge than the original (for a fourth ranking among the 10 largest counties), and 32 per cent of the cases were pending or disposed of by other methods.

Smietanka said much of the last statistic is comprised of cases which have been put on the prosecutor's deferred prosecution program, a type of probationary program where first-time offenders for non-assaultive crimes are given a chance to clean their record without prosecution.

Sewer Project Agency Named

By DENNIS COGSWELL
Paw Paw Bureau

LAWRENCE —Van Buren county road commission was tentatively designated yesterday as the agency to apply for a federal grant to study wastewater treatment needs in a five municipality area in the county.

The action came during a meeting here involving representatives of Hartford city and township, Lawrence village and township, Bangor township, and the Department of Natural Resources.

Both Hartford city and Lawrence village have filed interim applications for federal study grants, and the DNR has suggested that they join the three townships in combining the studies under one grant.

Paul Kaiser, Van Buren highway engineer-manager, said the road commission has previously been designated by the county as the agency to deal with matters involving public utilities, and suggested that it would provide one central reporting spot for the wastewater study. He asked that the representatives present receive approval from each of their respective boards and councils by July 10 to proceed with the application.

According to Richard Emerson, a DNR planner, the study would determine what sewer and wastewater facilities are needed in the area, and the feasibility and costs of doing any work. The next two steps would be the prepartaion of plans and specifications, and then the actual construction.

The cost of the study, as yet undetermined, would be 75 per cent federally funded, with five per cent coming from the state, and 20 per cent from the local governments. The local share would be apportioned on the basis of how much it costs to study each local unit's needs.

Under yesterday's proposal, the road commission would make the actual application and handle the administrative work, although all five local governments would be involved.

Jack Welc, Another DNR representative at the meeting, urged quick action, noting that there is a substantial amount of money available from the government for planning.

OLD TIME TRACTOR DISPLAY: World's largest collection of restored antique farm tractors and motor trucks will be on public display Saturday, July 5; Sunday, Aug. 3; and Sunday, Aug. 31; from noon to 6 p.m. at Earl G. Marhanka residence six miles north of Dowagiac on M-51. More than 350 vehicles will be on display. Marhanka is donating use of his collection to benefit Cass county Historical society. Donation for public display will be $1.50 for adults and 75 cents for children under 12. Standing between two old time vehicles are James Holtz, vice president of historical society, left, and Lee Dodd of rural Niles, display chairman. (Mike McDonough photo)

$600,000 Addition Planned

LAWTON — Kenneth Tozer, owner and administrator of the Hope Nursing home here, has announced plans for a $600,000 addition to the home.

Tozer said he is hopeful that ground breaking for the new, 16,000-square-foot addition will be held within the next two to three weeks.

Tozer said he is awaiting "working blue prints" from the architect before seeking construction bids. Target date for opening the wing is January, 1976, he said.

The new addition would add 57 beds to the present 63-bed facility, Tozer said. Plans call for the addition of 30 skilled care beds and 27 ambulatory beds, he said.

Tozer said the new addition will be built onto the service wing of the one-story building. The new wing, which will also be one story, will be built on the five-acre site of the home which opened in February, 1974 and the purchase of additional land will not be necessary, he added.

COUNCILWOMAN: Lois Budreau, 44, was appointed Hartford's first woman city council member yesterday by council in special session. She replaces David Sinclair, who resigned May 27. Mrs. Budreau and her husband, William, reside at 114 Shepard, Hartford, and have eight children, five of whom live at home.

FLUE MINERS KILLED

JOHANNESBURG, South Africa (AP) — Five miners were killed, 11 injured and 12 were missing after a rockfall early today in the East Driefontein gold mine, about 30 miles from Johannesburg.

Pellet Gun Accident Injures Boy

A Bridgman boy was injured when a pellet from an air rifle he was pumping up hit him in the leg, Berrien sheriff's deputies said.

Billy Howard, 14, of 4367 Oak, was treated at Memorial hospital, St. Joseph, and released following the incident yesterday in Bridgman.

SOUTH HAVEN TOWNSHIP

Approval Given New Budget

By TOM RENNER
South Haven Correspondent

SOUTH HAVEN — A $240,085 budget for fiscal 1975-76 was approved by the South Haven township board during a special meeting last night.

The budget is retroactive to March 26 when the current fiscal year began. The board had previously postponed approval of the budget pending determination of its allocation from Van Buren county.

The new budget is up $8,137 from the previous year. The township started the fiscal year with a general fund surplus and $29,000 in a revolving improvement fund. This compared to $13,465 and $27,000 respectively for the previous year.

Anticipated income includes $57,727 in local taxes; $73,800, state taxes; $1,420, licenses and permits; $1,000, rents and royalties; $29,000,revolving improvement fund; $41,798, ambulance fund; $21,000, federal revenue sharing; $500, interest on investments.

Major expenditures include $35,413 for road improvements, $14,500 for the landfill, $5,000 for township hall capital outlay; $10,000 local public improvements; $10,000 toward operation of the ambulance service; $23,500 for fire protection contract with city of South Haven.

Salaries for officials would remain the same as follows: Supervisor Clifford Klapp, $4,000; Clerk Franklin Torp, $3,500; Treasurer Mrs. Ruth (Jens) Torp, $3,500; trustees Donald Getman and Edward Post, $25 each per meeting; and assessor (appointed position), $2,500.

The board noted that ambulance service faces a substantial deficit if the federal government does not continue funding of the Comprehensive Employment Training Act (CETA) under which the township has three of its five employes. Without the federal funding the service is expected to have $41,798 income as opposed to $66,500 expenses.

Klapp reported he has received "reasonable assurances" the federal funding will continue through June, 1976, and that official announcement is expected to be made by state officials later this week.

Among other matters, the board approved two major road construction projects costing $48,353. The board plans to resurface Baseline road between 70th and 71½ streets and 72nd street between 24th avenue and CR-380. Work would be financed with $12,280 from the county road commission and the balance from the township treasury.

Motion to undertake the projects passed 4-1 with Getman casting the dissenting vote. He favored resurfacing 14th avenue between M-140 and Blue Star highway, saying the road is on brink of suffering major damage and should be repaired soon. In favor of the projects were Klapp, Torp, Mrs. Torp and Post.

Klapp reported that repairs of drains at 73rd street and 16th avenue and 77th street that were damaged by an April storm have qualified for federal disaster funding.

Voters will be asked to approve creation of a fire protection district prior to Sept. 12 so that the property tax financing rate for the service can be spread on winter tax bills.

The concept of the fire protection district is new for South Haven township. Previously, voters were asked to approve a property tax millage rate specified for fire protection services for a period of five years. A three-mill levy expired this year.

Adoption of the fire protection district would give the township perpetual authority to pay for the service without a vote of electorate. The only requirement would be an annual hearing to set the millage rate. The district would encompass the entire township.

The idea of a fire protection district was endorsed by residents attending the annual meeting in April. Torp reported that two public hearings would be held prior to the election to explain the concept to voters.

Board accepted the resignation of James De Groff as an ambulance service employe, effective June 29.

Klapp said he would investigate reports that General Telephone company is burying cables along township roadways without approval of the township board.

Hagar Township Girl Hit By Car

A 5-year-old Hagar township girl was seriously injured Wednesday night when she ran into the path of an auto near her home, according to Berrien sheriff's deputies.

Listed in "serious" condition this morning in the intensive care unit at Memorial hospital was Christine Scharf, 5, of 1549 Maple lane, Hagar township. According to hospital officials, she sustained a fractured leg, rib and internal injuries.

Deputy James Bale reported the accident occurred shortly before 10 p.m. when Christine was struck by a car driven by Dennis Hettinger, 27, of 2467 Arrow lane, Stevensville. Bale reported Hettinger said he was near the intersection of Maple lane and Eaman road when he slowed down because of a car stopped along the road.

Bale reported Hettinger said Christine ran into the path of his car on Maple lane. No ticket was issued.

Christine is the daughter of Mr. and Mrs. Horst Scharf.

Basketball Coach Hired By Lawrence

LAWRENCE — Lawrence school board in special session last night hired a Pewamo, Mich., teacher as Lawrence junior high math teacher and the high school varsity basketball coach.

Hired was Art Baker, 24, a graduate of Illinois Benedictine college in Lisle, Ill.. Baker previously taught at Westphalia before moving to Pewamo.

He replaces David Baker (no relation) who resigned as a teacher and coach to enter into private business, a school spokesman said.

In other areas last night, the board accepted the $4,985 low bid of the Steinke-Fenton Sheet Metal company of Jackson for dust exhaust and floor sweep machines for the school's wood working shop, and voted to purchase five new sewing machines from the Singer company at a cost of $824.

The board also gave the Brush Creek Neighbors, an adult group in Lawrence, permission to use school grounds for a July 4 picnic, according to a school spokesman.

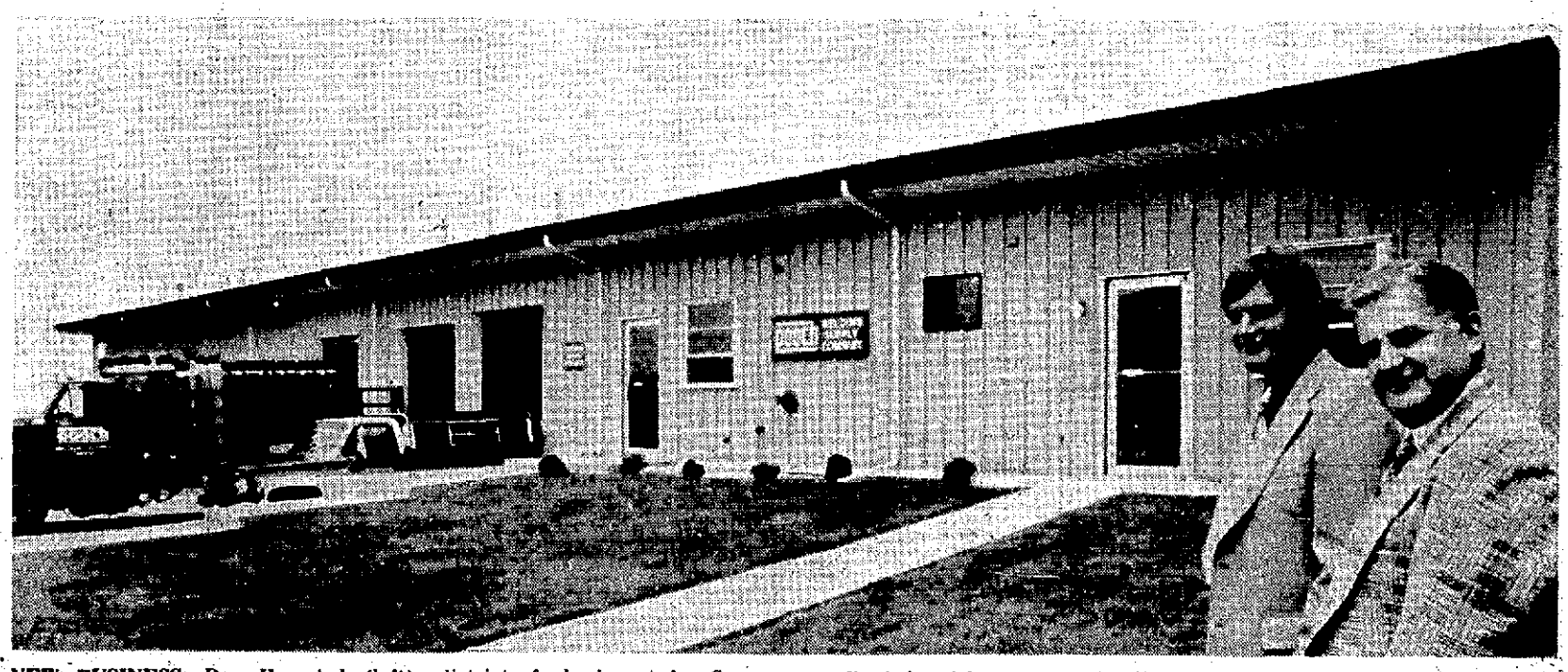

NEW BUSINESS: Don Henschel (left), district manager of Burdox, Inc., and Frank C. Pooch, stand before new Pooch Welding Supply Co. building at 1640 East Empire avenue, Benton township, which opened for business today. Company supplies industrial gases and welding equipment and designs and installs complete welding systems. Pooch, president of company, worked in welding supply 25 years before opening his own business. He said new company has been named distributor of Burdox, Inc., industrial gases and welding supplies. (Staff photo)

People

Answer to Previous Puzzle

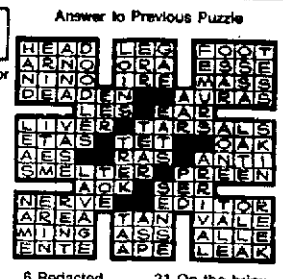

ACROSS

1 Songstress Smith
5 Archer, William ——
9 Lyricist Gershwin
12 Singer, Ed ——
13 Greek theaters
14 At this time
15 Follower of Nestorius
17 Compass point
18 Come in
19 Handled
21 Bargain event
23 Guinness' title
24 Candlenut tree
27 Bushy clumps
29 Brain membrane
32 Common Mexican name (pl.)
34 Tropical palms
36 Esteem
37 Hoopla
38 College official
39 Plant part
41 Caribbean, for one
42 Sea (Fr.)
44 Golf club
46 "Land of the Free"
49 Prices
53 Comedienne Fabray's nickname
54 Submarine's "eye"
56 Powerful explosive
57 Epochs
58 Underground plant part
59 Half-ems
60 Bird's abode
61 Lohengrin's bride

DOWN

1 Singer, Helen ——
2 Prayer ending
3 Examine
4 —— Kelauver
5 Rocky crag
6 Redacted
7 Shakespearean king
8 Bowling alleys
9 Teaches
10 "Washington Square" miss
11 Filled with reverence
16 Speaker
20 Military assistants
22 Misplaces
24 Academy (ab.)
25 Manufactured
26 Weapons
28 Sword of a sort
30 Chest rattle
31 On the briny
33 Ocean vessel
35 Unfounded reports
40 Diadems
43 Become mature, as fruit
45 Mother-of-pearl
46 Poker stake
47 Educator, Horace ——
48 Wax
50 Implement
51 Epic poetry
52 Bristle
55 Devotee

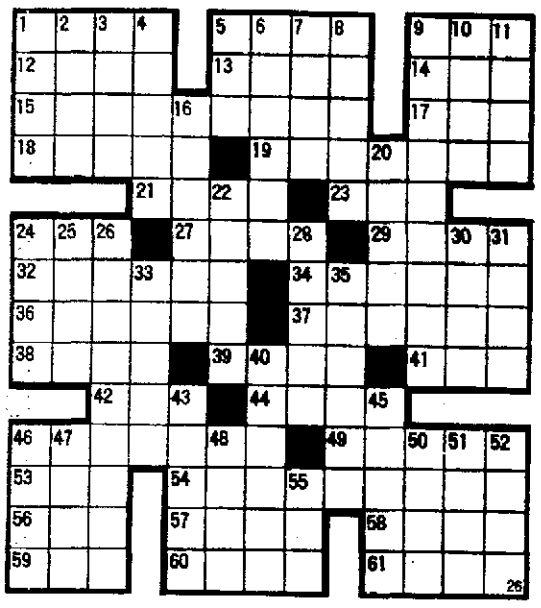

(NEWSPAPER ENTERPRISE ASSN.)

TELEVISION LOG

This Evening

3 p.m.
2,3,22 Price Is Right
5,8,16 Another World
7,13,28 General Hospital
9 I Love Lucy

13:30 p.m.
2,3,22 Match Game
7,13,28 One Life To Live

4 p.m.
2,3,22 Musical Chairs
5 Somerset
28 Truth Or Consequences
13 Mickey Mouse Club
7 The Money Maze
8 Bugs Bunny
9 Flintstones
16 Bugs Bunny

4:30 p.m.
2,22 Dinah Shore
3 Merv Griffin
5,22 Mike Douglas
7 Movie
8 Hogan's Heroes
9 Family Theater
13 I Love Lucy

5 p.m.
16 Gilligan's Island
8 Ironside
9 Bugs Bunny
13 That Girl

5:30 p.m.
13 News
16 The Lucy Show

6 p.m.
8,13,3,2,5,7,16,28 News
22 That Girl
9 Hogan's Heroes

6:30 p.m.
8,3,2,5,7,16,22,28 News
13 Beverly Hillbillies
9 Bewitched

7 p.m.
16 Ironside
2,5,7,8,22 News
13 Truth or Consequences
3 What's My Line
9 Andy Griffith
28 F.B.I.

7:30 p.m.
2,22 News
3 Baseball
5 Treasure Hunt
8 Hollywood Squares
9 Dick Van Dyke
13 To Tell the Truth

8 p.m.
2,22 Waltons
8,5,16 Movie
7,28,13 Barney Miller
9 Illinois State Lottery Drawing

8:30 p.m.
9 Movie
7,13,28 Texas Wheelers

9 p.m.
2,22 Movie
13,7,28 Streets of San Francisco

10 p.m.
7,13,28 Harry O
3 Michigan Outdoors
8 Dean Martin Show

11 p.m.
8,13,3,2,5,7,16,22 News
28 The Virginian

11:30 p.m.
2,9,22 Movie
8,5,16 Tonight Show
7,13 Wide World Special
3 Movie

Tomorrow

8 a.m.
2 News
5,8,16 Today Show
7,13,28 A.M. America
9 Ray Rayner
3,22 Captain Kangaroo

9 a.m.
2 Captain Kangaroo
3 Channel 3 Clubhouse
9 Garfield Goose
8 Buck Matthews
13 Movie
22 Spin-Off

9:30 a.m.
9 Bewitched
22 Gambit
8 Concentration
3 Accent

10 a.m.
2 Spin-Off
5,8 Celebrity Sweepstakes
7 A.M. Chicago
9 Movie
16 To Tell the Truth
22 Homemaker's Time
28 Phil Donahue

10:30 a.m.
2,3 Gambit
13 The Money Maze
5,8,16 Wheel of Fortune

11 a.m.
2,3,22 Tattletales
5,8,16 High Rollers
13 Password
28 A.M. Michiana

11:30 a.m.
2,3,22 Love of Life
5,8,16 Hollywood Squares
7,13 Blankety Blanks

12 Noon
2,3,22 Young & Restless
5,16 Jackpot!
7,28 Password
8,13 News
9 Phil Donahue Show

12:30 p.m.
2,3,22 Search For Tomorrow
5,16 Blank Check
7,13,28 Split Second
8 Mike Douglas

1 p.m.
2,5 News
3 Spin-Off
13 All My Children
7,28 All My Children
9 Bozo's Circus
16 Somerset
22 Afternoon Show

1:30 p.m.
2,3,22 As The World Turns
5,8,16 Days of Our Lives
7,13,28 Let's Make A Deal

2 p.m.
2,3,22 Guiding Light
7,13,28 $10,000 Pyramid
9 Father Knows Best

2:30 p.m.
2,3,22 Edge of Night
7,13,28 The Big Showdown
5,8,16 Doctors
9 Love American Style

RADIO LOG

3:00 P.M.
WJOR—Bulletin Board; Hymns
WSJM—Don Backus
WGN—Eddie Hubbard
WDOW—Afternoon Show

3:30 P.M.
WJOR—Lee Emerson

4:00 P.M.
WDOW—Afternoon Show; Earl Nightingale

5:00 P.M.
WSJM—Craig "The King" Cole
WGN—Bill Berg
WJOR—News; Sports
WDOW—News;Sports

5:30 P.M.
WJOR—Jon Russ
WDOW—Lum & Abner

6:00 P.M.
WSJM—News; Sports
WDOW—News; Night Beat

6:30 P.M.
WSJM—Music
WDOW—Nigh Beat

7:00 P.M.
WJOR—Sign Off

8:00 P.M.
WSJM—News; Music
WGN—Music Unlimited

9:00 P.M.
WSJM—Jim Stoddard
WGN—Baseball

11:00 P.M.
WDOW—Sign Off

Friday

8:00 A.M.
WJOR—News; Breakfast Club
WSJM—Mike Berlok
WGN—Wally Phillips
WDOW—Morning Show
WBBM—News; Music

9:00 A.M.
WJOR—Alice Flood Show
WSJM—Mike Andersen
WDOW—Sound Off

9:30 A.M.
WDOW—Sound Off
WJOR—Sound Off

10:00 A.M.
WJOR—Ralph Show
WDOW—Morning Show

11:00 A.M.
WGN—Roy Leonard
WJOR—Ralph Emmery

12:00 NOON
WSJM—News
WJOR—News, Farm Report

12:30 P.M.
WSJM—Sound Off

1:00 P.M.
WGN—Farm Show
WSJM—Sound Off
WJOR—Trade

1:30 P.M.
WSJM—Bill Cullen; Music
WJOR—Lee Emerson

2:00 P.M.
WSJM—Don Backus
WGN—Roy Leonard

WHFB

ABC AFFILIATE
1060 ON DIAL—99.9 MEGACYCLES

3:05—The Chuck Campbell Show
3:30—News Round-Up
3:40—Sportscast
4:00—ABC News
4:30—Local News/Weather
5:00—ABC News
5:30—Eve. Local News
5:45—Local Sports
6:00—ABC News
6:05—Music/News/Features
6:30—Local News
7:00—ABC News
7:05—"P.M." W/Mike Rogers News/Weather/Music
9:00—ABC News
9:30—Sign-Off

TOMORROW
6:00—Sign-On Morning Show W/Frank Roberts News/Farm/Weather
6:05—Marine Weathercast
6:15—Ag Adv./Spray Guide
6:30—Local News
6:55—Ag Weather Advisory
7:00—ABC News
7:30—Local News
7:35—Sports Page
8:00—Major News Cast
8:15—Weathercast
8:20—Earl Nightingale
8:25—ABC's Howard Cosell
8:30—Paul Harvey News
9:00—ABC News
9:05—Frank Roberts Show
10:00—ABC News
10:05—Lee Murray Show
10:30—Voice of the People
11:00—ABC News
11:15-12—Brunch to Lunch
12:00 NOON—Major News Cast
12:15—Fishing Report
12:17—Farm "30"
12:50—Paul Harvey Show
1:00—ABC News On-The-Hour Local News On-Half-Hour
1:05—John Doremus Show
3:05—The Chuck Campbell Show
3:30—News Roundsup
3:40—Sportscast
4:30—Local News/Weather
5:00—ABC News
5:30—Eve. Local News
5:45—Local Sports
6:00—ABC News
6:05—Music/News/Features
6:30— Local News
7:00—ABC News
7:05—"P.M." W/Mike Rogers News/Weather/Music
9:00ABC News
9:30—Sign-Off

WHFB-FM

Stereo 100
"Music... Just For the Two of Us"

3:00—Together
5:45—Major Newscast
6:00—Earl Nightingale
6:05—Touching
8:45—Community Communique
9:00—John Doremus Show
10:00—Love Shadows
11:45—Local News
12:00—Mid. Sign-Off

TOMORROW
5:30—Sign-On W/Frank Roberts (News/Weather ABC Net. News :15 after Hr. Local News :15 before Hr.)
6:30—News
7:45—Marine Weathercast
8:00—15-Min. Major Newscast
8:45—Community Communique
9:00—Only You
11:45—Major Newscast
12:00—Searching
12:15—Fishing Report
1:00—Community Communique
3:00—Together
5:45—Major Eve. Newscast
6:00—Earl Nightingale
6:05—Touching
8:45—Communique
9:00—John Doremus Show
10:00—Love Shadows
11:45—Local News
12:00—Sign-Off

Baseball

WIRX-FM
THURSDAY
Detroit at Baltimore
7:15 p.m.

WIRX-FM
FRIDAY
Detroit at Baltimore
7:15 p.m.

$10,000 Fine Ends Long Fight

WASHINGTON (AP) — A $10,000 fine and a felony conviction have ended a six-year fight by former Sen. Daniel B. Brewster against federal prosecution on charges that he received bribes to influence his votes on postal rate legislation.

Sears Warns Of Bike Baby Seat Defects

CHICAGO (AP) — Sears, Roebuck and Co. says yellow, rear-mounted child carriers for bicycles should be inspected for possible cracks around supporting bolts.

The company said Wednesday it had notified the U.S. Consumer Product Safety Commission of the potential hazard. About 500,000 of the carriers, Sears stock No. 48523, were sold from 1972 to early 1975.

A Sears spokesman said cracks have occurred at four bolt installation points as the result of "customer overtightening." There have been no failures in laboratory tests when the carrier was properly fastened, he said.

They'll Do It Every Time

BEETLE BAILEY

BUGS BUNNY

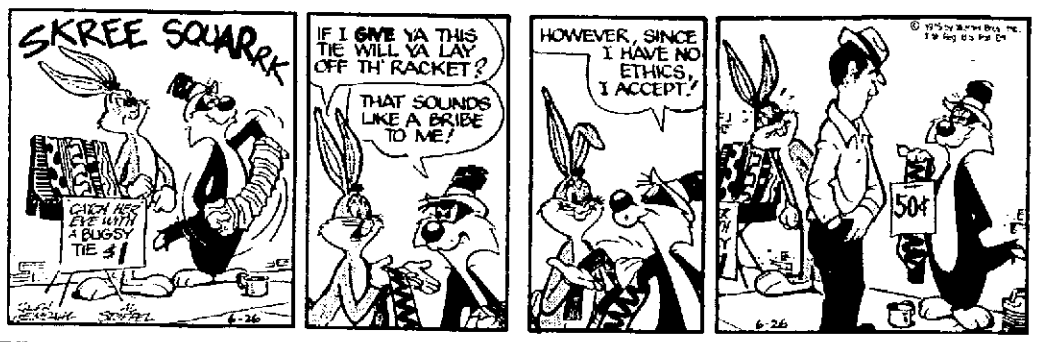

MICKEY MOUSE

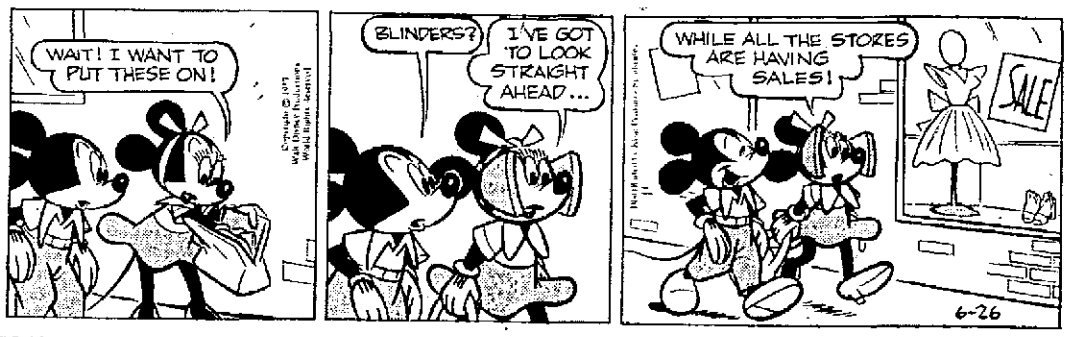

BLONDIE

NANCY

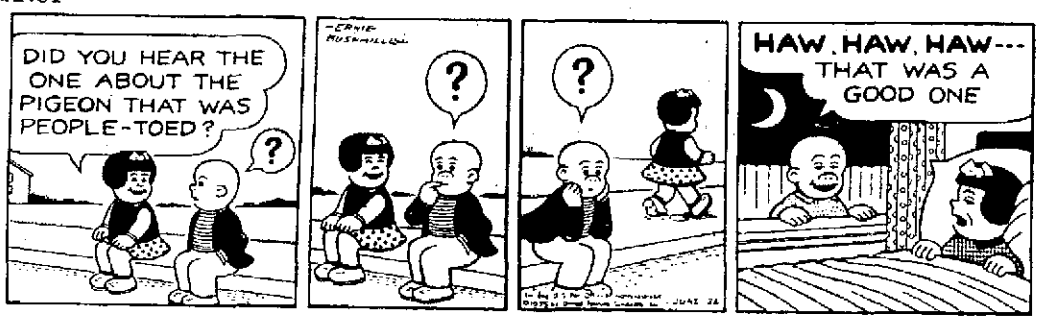

WINTHROP

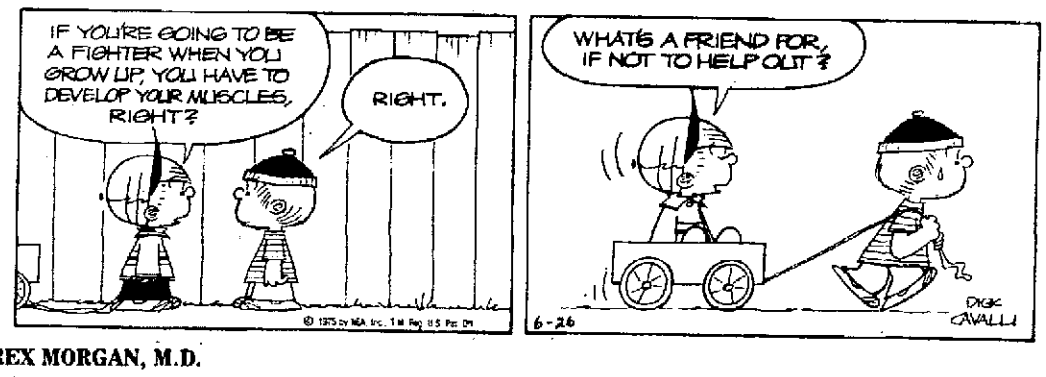

REX MORGAN, M.D.

MARY WORTH

JUDGE PARKER

NEWS OF MARKETS

Market Posts New Gain

NEW YORK (AP) — The stock market headed higher again today, responding to the news of another rise in a key government measure of the economy.

The Dow Jones average of 30 industrials was up about a point shortly after the opening, and gainers outnumbered losers by a 3-2 margin on the New York Stock Exchange.

As trading began, the Commerce Department reported that its index of leading economic indicators rose 2.1 per cent in May for its third straight monthly gain.

The index is designed to detect developing economic trends.

Texaco was down ⅝ at 26½ in a huge 60,000-share block trade just after the opening.

Other early prices included Pamida, up ⅛ at 8; Occidental Petroleum, up ¼ at 18⅞; General Electric, ahead ⅛ at 51, and Uniroyal, unchanged at 8¼.

On Wednesday the Dow Jones industrial average rose 3.67 to 872.73, its highest close in 15 months.

Advances outnumbered declines by about a 5-3 margin on the NYSE in turnover of 21.61 million shares.

The Big Board's composite index was up .23 at 50.51.

The American Stock Exchange market value index climbed .80 to 92.28.

New York Stocks

As quoted by
WM. C. RONEY & CO., 665 W. MAIN, B.H.

1975 High	1975 Low		Yesterday's Close	1975 High	1975 Low		Yesterday's Close
49⅝	27⅛	Alcoa	47	29⅛	21⅜	Int Nick	27¼
41¼	27	Allied Ch	38⅞	24⅜	14⅝	Int Tel & Tel	23⅞
34½	29	Am Can	31⅝	41	31¾	Kennecott	40½
20¾	14¾	Am Elec Power	20½	31⅜	20⅜	Kresge SS	30⅞
6⅞	3⅜	Am Motors	5⅝	24	15¾	Kroger	22
52	44¾	Am Tel & Tel	51	18	8⅛	MacDn'l Doug	16⅛
41	30½	Am Brands	40⅜	8¾	3⅞	Magnavox	8¾
22	9⅝	A.M.F.	20⅛	68	43	Minn. Mining	66
28¾	13½	Anacon	17⅞	28⅝	27⅝	Marcor	27
6¼	2⅜	Avco	6	11	8¾	Nat Gypsum	12¾
20	11⅜	Ball Corp	19⅝	3⅜	2⅜	No. Central	2⅝
40¼	24¾	Beth Steel	35¾	28⅜	14⅝	Olin Corp	27
31⅜	15⅛	Boeing	31⅛	2⅝	1⅛	Pa Central	1⅞
15¾	9	brunswick	15	58½	37	Phill Pet	56⅞
110	61⅛	Burroughs	106½	39¾	25¼	Raytheon	57¼
37⅞	26	Chessie Systems	36⅝	20⅞	10⅜	RCA	20⅛
12½	7⅜	Chrysler	10⅞	24	14⅝	Reyn-Met	23⅝
47⅞	36¼	Cities Svc	47⅞	58¾	49½	Reyn Ind	58¾
46¼	26⅝	Comsat	46	73⅝	48¾	Sears Roeb	73½
19¾	9⅞	Consumers Power	18⅝	56¾	39¼	Shell Oil	54⅞
28⅞	24	Cont Can	24⅞	19	8¼	Simplicity Pat	17¼
92⅞	53¾	Dow Chem	88½	47¼	25⅜	Sperry Rd	47
133½	87⅛	Du Pont	128	50	22	Std Oil Cal	32⅜
110	63	East Kod	104¼	47¾	36	Std Oil Ind	49⅞
35⅝	24¾	Esmark	35½	23⅞	9½	Teledyne	22⅝
92⅜	65	Exxon	91¼	24½	12⅝	Textron	24
40⅛	32⅜	Ford Mot	38⅛	12½	5¼	TWA	8¼
51	32⅝	Gen Elec	50⅞	70	37¼	Union-Camp	68⅞
27½	18⅜	Gen Fds	27⅜	66½	40½	Un Carbide	62¼
48⅛	31¼	Gen Motors	46	2⅜	1½	United Foods	1¾
25⅞	16⅞	Gen Tel & Elec	25¾	8⅞	6⅜	Uniroyal	8¼
14⅞	10⅝	Gen Tire	14⅞	18	11¼	Union Oil Prod	14⅜
35⅝	21¼	Gillette	31⅛	65⅝	38¼	US Steel	60⅞
19⅝	12¾	Goodyear	18⅜	37⅝	25	Warn Lambert	37⅜
15½	10¾	Ill Cent	15⅝	15⅝	9⅞	West Un Tel	14⅝
227⅜	157¼	Int Bus Mch	210½	19¼	9¾	Westinghouse	18¾
30½	19¾	Int Harv	28⅛	17¼	9⅝	Woolworth	16¾
54¾	34⅝	Int Pap	51⅛	26½	10	Zenith Rad	26

LOCAL LISTED SECURITIES

Supplied by
FIRST OF MICHIGAN CORPORATION, 810 Ship St., St. Joe.

	1975 High	1975 Low	Yesterday's Close
American Metals-Climax	56¼	28¾	55¼
Bendix Corp	39	21¾	37⅝
Clark Equip	33¼	22⅜	31¼
Consolidated Foods	18¼	12⅜	16¼
Hoover Ball and Bearing Co	22⅛	12¾	21⅜
Hammermill Paper	17½	12⅛	15⅜
Hayes-Albion Corp	11⅜	7½	10½
Koehring	9¾	4⅜	8⅜
Mich Gas Utilities	13¾	8½	14
National Standard	16½	11⅜	14⅛
Pet. Inc.	23⅞	16⅝	23¼
Schlumberger	90½	69	89⅜
Whirlpool Corp	27	15⅛	24½
Wickes Corp	14⅜	7⅞	14

Detroit Bank Buys Cass Bonds

CASSOPOLIS — Afor $2,575,000 bond issue Cass county's new medical care facility was sold to National Bank of Detroit by the Cass county board of commissioners last night.

Meeting in a session that was recessed from its June 10 meeting, the board of commissioners awarded the contract to the Detroit bank, the second lowest of 10 bids submitted fr for the issue.

Cost of interest of the bonds was set at $523,868, by the bank. Average interest rate will be 5.31 per cent with the rate to start at 6.0 per cent when the bonds are issued this year and to drop to 5.30 per cent when the bonds are retired in 1982, the bank said.

The low bid of Continental Bank of Illinois, Chicago, at 5.29 per cent, or interest cost of $521,505 was not recommended by bonding attorney Patrick Berardo of Lansing because of varying interest rates and bid rejected by the interest rates and bid inaccuracies, and was rejected by the board.

In other areas, the board announced that the scheduled moving of county offices into the new courthouse wing this week has been delayed. No new moving date has been set.

South Haven Hospital

SOUTH HAVEN — Patients admitted to South Haven Community hospital yesterday included Harvey Benson, Thomas Gass, South Haven; Mrs. E.T. Buck, Covert; Joseph Cericola, Mrs. Juanita Watkins, Bangor.

INVESTORS' GUIDE

P-E Ratio Is No Sure-Fire Formula

By SAM SHULSKY

Q. I understand that when one divides the price of a stock by its earnings per share one arrives at the p-e ratio; also, that this ratio changes as market price and earnings change. Is there a desirable level for this ratio? What range? One stock I was looking at suddenly soared from a p-e ratio of 4 to 127. Must be an error.

A. You are correct in your understanding of how one arrives at a p-e ratio. But once you begin seeking a fool-proof formula for a p-e road to riches you make the common mistake of assuming that any set of formulas can guide one to stock market success. If there were such a formula, we could all turn our money over to a computer and go fishing.

P-e ratios are — as you indicate — determined by dividing the market price of a stock by its annual earnings per share. Thus: a $50 stock earning $4 per share has a p-e ratio of 12½. But — a high p-e ratio for one stock may be a low ratio for another and vice versa. Furthermore, a p-e ratios soar during months of market bullishness and fall to what later proves to have been unreasonably low levels when many investors declare: "The stock market? Phooey, I'm not going there any more."

If you look back over the records of many blue chip stocks you will find that in "good" market times they sell at for example 20 or 30 times earnings. When the market goes into a slump, the ratio can fall to 10 and even lower.

So before you let the p-e ratio do your walking through the stock market list you must determine whether the stock you are looking at, historically has enjoyed a high ratio (because of its long-term record for improved earnings and dividends) and whether the stock market you are looking at is in a rising or falling phase.

As to that sensational jump in p-e ratio: that was no typographical error. This low-priced stock sold at around 6 at a time when the last 12-month earning per share was recorded as $1.50 a share. The stock then moved up to near 9 — fueled by the early 1975 general market advance, all the while earnings were falling. In fact, the last 12-month income per share was recently given at only 7 cents a share. If you divide 8⅞ by 7 cents you'll come out with a p-e ratio of about 127.

So much for p-e ratios as the sold determinant of equity investment.

Stockholder Sues Federal-Mogul On Bonus Issue

SOUTHFIELD, Mich. (AP) — A suit filed in U.S. District Court against Federal Mogul Corp. alleges 1974 bonuses paid to officers and other employes were awarded without shareholder approval, company officials said Wednesday.

The suit, filed by a stockholder, seeks to force the corporation's nine directors to pay the company for any losses sustained by the company as a result of the bonus payments.

Gann Heads McLouth Steel

DETROIT, (AP) — Gene E. Gann was elected chairman and chief executive officer of the McLouth Steel Corp., the company announced Wednesday. William H. Holman, vice president of operations, succeeds Gann as president and chief operating officer.

VEHICLE REPOSSESSED

Ambulance Firm To Continue Services

Stevan L. Reed, general manager of Rampart Emergency Ambulance service, said this morning that one of the company's ambulances was repossessed by a bank.

Reed added that Rampart remains open 24 hours a day with two emergency vehicles in operation. He also announced that he has replaced former Rampart General Manager Rudy Piller, who is no longer employed by the company, but remains as a stockholder.

"We owed a total of $460 and were two payments behind on the van," Reed said. The vehicle was repossessed by the First National Bank of Southwestern Michigan.

He added that Rampart still has two vehicles stationed at new locations in the Fidelity building, Benton Harbor, and at the corner of Pipestone road and Napier avenue, Benton township.

The telephone number for emergency service is still the same, Reed said. Rampart has four full-time employes and one part-time worker.

In February of this year Rampart closed down, but reopened about a month later under new management. The main problem at that time was a $5,000 debt owed to a service station. Reed said the debt is still "being worked on."

LOCAL GRAIN

BUCHANAN CO-OP
BUCHANAN, MICHIGAN

No. 1 Soybeans, $4.83 steady
No. 1 New Soybeans, $4.50 down 3c
No. 2 Barley, $1.83 steady
No. 2 Ear Corn, $2.57 down 5c
No. 2 Shelled Corn, $2.62 down 5c
No. 2 New Corn, $2.05 down 4c
No. 2 Wheat, $2.72 down 10c
No. 2 New Wheat, $2.67 down 10c

THESE ARE THE MARKETS AS OF THIS MORNING — PRIOR TO THE OPENING OF THE CHICAGO BOARD OF TRADE.

Berry Bids Up $1-$1.50

Strawberry prices jumped $1 to $1.50 on the Benton Harbor market Wednesday, as buyers scrambled madly to fill orders from a supply of about 5,000 crates.

The better grade of berries in 16-quart crates moved from $9.50-$10.50, with most transactions closed between $9.50 and $10. Small to medium size and ripe stock went for $8.50-$9, with an occasional lot up to $9.15-$9.25.

Eight-quart flats of good size and quality were $5-$5.50, few up to $5.60.

Strawberry receipts included 4,321 crates and 1,371 flats, for a total of 5,047 crate equivalents.

Zucchini squash in 8-qt. cartons went at $1.75-$2, mostly the higher figure, and a few yellow straightneck brought $2. Squash supplies amounted to 53 cartons.

One lot of gooseberries in 12-pt. flats took $4.50.

Nine day buyers were on hand, and 86 grower loads were checked through the gates.

Mercy Hospital

ADMISSIONS

Patients admitted to Mercy hospital during the past 24 hours include:

Benton Harbor — Maggie Smith, 125 North Winans; Consuelo Williams, 970 Buss; Latosha Campbell, 329 Washington; Mrs. Earl Sprague, 1662 Leeds; Mrs. Joel Stewart, 1565 US-33 North; Mrs. Norman Purcell, 1204 Britain; Tomika McCauley, 992 Buss; Mrs. Reginald Haigler, 1456 Whitney; April Lynn Whitaker, 2542 Brice; Bernard Jourdan, 360 South McCord.

Dowagiac — Mrs. Margaret Scott, route 7.

Niles — Mrs. Dennis Dreher, 547 Oak.

Three Oaks — Amos Grooms, 2 Chamberlain.

Watervliet — Christina Moshier, 143 Allen court; Mrs. Harmon Brock, 570 Paw Paw; Mrs. Kevin Sherhart, 337 Lewis.

BIRTHS

Benton Harbor — A girl weighing 5 pounds 5½ ounces, was born to Mr. and Mrs. Robert Dockins, 1014 Blossom lane, at 12:05 p.m. Wednesday.

A girl weighing 6 pounds 13 ounces, was born to Mr. and Mrs. Eddie Burton, 864 Ogden, at 11:26 a.m. Wednesday.

A boy weighing 9 pounds 2 ounces, was born to Mr. and Mrs. Ben Moore, 1076 Beverly court, at 9:09 a.m. Wednesday.

Unity Hospital

ADMISSIONS

BUCHANAN — Patients admitted to Unity hospital during the past 24 hours include:

Buchanan — Laura Erwin, 214 Howe Lane; Betty Bradshaw, 902 North Red Bud Trail.

Niles — Mary Merritt, 1290 Eddie.

Media Center Board Organizes

BERRIEN SPRINGS — A new three-member board that will direct operation of the Regional Educational Media Center XI for Berrien, Van Buren and Cass county schools organized and elected officers here Tuesday night.

Lawrence Peachey of Eau Claire, Berrien's representative on the new board, was elected president, and Raymond Sreboth, Berrien Intermediate district superintendent, was appointed secretary. Members of the board, with Peachey, are Janet Pendergrass from the Cass county Intermediate district, and Edwin Buyce from the Van Buren Intermediate district.

The three-member board replaces a 15-member board that has directed the Region 11 center for the past several years.

The center provides educational aids and devices to 38 public and parochial systems in the three counties. According to Sreboth, the center has a collection of 1,624 films, 119 filmstrips, 201 multi-media kits, 215 records, and numerous charts, maps and globes, all of which are available for loan to member schools. A van provides twice-a-week delivery to the schools.

In addition to electing officers, the new board approved operating policies, approved a proposed budget of $141,385 for 1975-76, and appointed a 38-member advisory council. The council is comprised of representatives of each of the public and parochial systems served by REMC XI, as the center is known.

The program is supported by special funds from the State Aid act, by federal funds from the National Defense Education act and local school membership fees.

Ruth Fitzgerald is director of the center, and the Berrien Intermediate board acts as fiscal agent for the program.

Officer Promoted By Bank

SOUTH HAVEN — John O. Geier has been elected assistant vice president of the Citizens Trust and Savings bank here and transferred to the bank's Saugatuck office to assume its management, according to President James R. Pence.

Geier joined the staff of the Citizens in April, 1973 as a loan officer, having previously been employed by the Van Buren Savings and Loan association, South Haven.

He is a graduate of L. C. Mohr high school, South Haven and attended Western Michigan university. He is a veteran of the Army having served in Vietnam.

He is the son of Mr. and Mrs. Nestor Geier of South Haven and he and his wife, Joy, have a son, Brett. The family will move to Saugatuck.

Replacing Geier as a loan officer will be Mrs. David Zink, who has been a member of the loan department staff since she joined the bank in 1965. Mrs. Zink is the daughter of Alfred Lilienstein of South Haven and the late Mrs. Lilienstein. She is a graduate of South Haven high school and attended Central Michigan university.

Watervliet Hospital

ADMISSIONS

WATERVLIET — Patients admitted to Watervliet Community hospital during the past 24 hours include:

Watervliet — Mrs. Judy Matthews, route 1, Box W-71; Barbara Cochran, route 2, Box 786.

Benton Harbor — William Bryan, route 2, Box 168.

Coloma — Kathleen Kniebes, 5871 Hagar Shore road; Mrs. Alton Hosbein, 3039 Boyer road; Misty Robinson, route 2, Box 6170.

Covert — Mrs. Albert Prose, route 1, Box 211-A.

Grand Junction — Leah Ridge, route 2, Box 282-A.

Hartford — Mrs. Thomas Najacht, route 2.

Lawrence — Mrs. Gordon Congdon, route 2, Box 218.

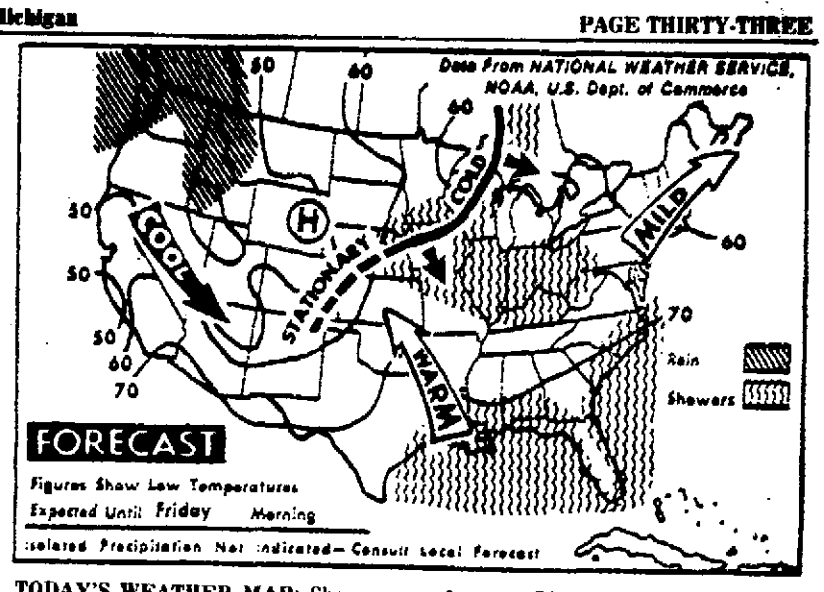

TODAY'S WEATHER MAP: Showers are forecast Thursday for the Gulf and southern Atlantic coasts and from the Ohio Valley through the Midwest. Rain is forecast in the Northwest. Cool weather is forecast for the Northwest and the central Rockies. Warm weather is expected elsewhere. (AP Wirephoto Map)

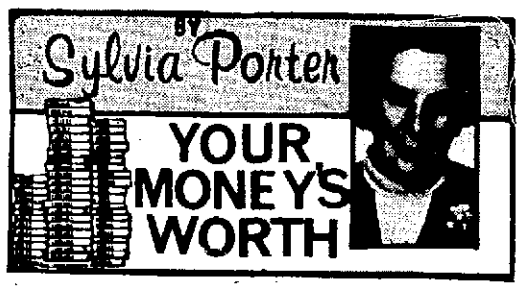

COMPUTERIZED CHECKOUT CONTROVERSY

Have you been exposed as yet to the new computer-assisted checkout system, now being tested in selected supermarkets across the U.S.? It's being highly praised by the industry as a major innovation which will speed up checkout lines, virtually eliminate errors in price ring-ups, provide us with detailed sales receipts, slash labor costs, maintain inventory records, etc.

Yet, it also is arousing furious controversy — and for what seem mystifying reasons, is alarming consumer activists, labor unions, a wide range of state and congressional legislators.

Why? To understand the issues, you must consider how the computerized checkout works:

A growing number of grocery products are marked with a 12-digit code, referred to as the Universal Produce Code. This mark — a rectangle of thick and thin bars — identifies the manufacturer and the item. At the supermarkets where the system is being tested, there is an electronic cash register at each checkout lane. The register is hooked up to a computer and equipped with a laser-beam scanner. As you unload your marketbasket, the clerk slides each of your purchases over the scanner. It reads the product's code, sends the information to the central computer — and within seconds, the item's price is flashed on to the register's viewing system and is printed on the register tape.

There's no doubt about it — this would bring us faster, more efficient service.

But something is missing and it's crucial.

For what the system also would lead to is eventual elimination of visible pricing from almost all grocery store items.

"We have fought for years to improve consumer information about unit costs, content, weight, ingredients and shelf life," explains Carol Tucker Foreman, executive director of the Consumer Federation of America. "Now we must prevent the loss of the most basic of all information — a clearly marked cost on the product."

The technological advance is not disputed, add several state legislators and members of Congress. But also concerned about the removing of prices from individual products, they have introduced bills that would require all products ranging from a can of beans to a carton of milk to be plainly marked with a price.

And although even the few stores that have removed individual price markings have retained shelf price stickers, some consumer advocates say these tags are not enough. With merely those markings, shoppers cannot compare the cost of canned fruit with a similar frozen or fresh version, for instance. And once at home, they cannot compare this week's price of a can of soup with last week's price — unless they have kept their detailed receipts.

Critics of the new computerized system point out that products tend to "drift" from their proper shelves because shoppers change their minds and replace a package of cake mix, say, among cereal products.

Individually marked items are essential if shoppers are to find the best values without going through tortuous search procedures. As for cost benefits, experts contend that eliminating price markings would account for less than 19 per cent of the total amount supermarkets expect to save via the computer system. Their contention is that the industry could achieve most of the potential savings and still keep items price-marked.

Provocatively enough, 20 out of 100 consumers surveyed at some of the test stores say they want prices maintained on all packages. But only two out of 100 care enough about the issue to stop patronizing a market which doesn't price-mark each product.

It's the age-old manifestation of consumer lethargy which has slowed down so many efforts to benefit the consumer — ranging from open dating to unit pricing to nutritional labeling. It's infuriating, frustrating — but it must be recognized and met.

Meanwhile, the unanticipated adverse reaction that the new system has aroused in so many quarters has led high level members of the industry to product that most stores will retain price markings for several years at lest.

The last response the supermarket industry wants from you right now is antagonism or, from legislators, more regulation. So, the system won't be forced on us all at once. It will be tested and adjusted to meet your needs and wants. And what will result from the gradualism will be a better system for all.

Memorial Hospital

ADMITTED

St. Joseph — Leo V. Wittsche, 1429 N. Manor drive.

Benton Harbor — Mrs. Laurence J. Beaudoin, 1007 Nickerson; Mrs. Daniel L. Bradley, 1821 E. Britain; Walter Randall, 1540 Miami road; Mrs. Fred H. Gipson, 1775 Zoschke; Cula Payne, 1161 Britain avenue.

Baroda — Grover C. Shuler, route 1, Snow road.

Bridgman — Mrs. Wesley Harding, 9641 N. Church.

Coloma — Dorothy Anderson, 6568 Paw Paw avenue.

Stevensville — Mrs. Charles Schiman, 420 Lake Shore drive, Apt. 56.

Watervliet — Mrs. Henry F. Bell, route 2, Box 1540; Jon N. Moore, 327 Riverside drive.

BIRTHS

St. Joseph — A girl, weighing 6 pounds, 2 ounces, was born to Mr. and Mrs. John C. Kickles, 3008 Royalton Heights road, Wednesday at 8:11 a.m.

Benton Harbor — A boy, weighing 9 pounds, 14 ounces, was born to Mr. and Mrs. David L. Lange, 3601 Meadowbrook road, Wednesday at 3:30 p.m.

Coloma — A boy, weighing 6 pounds, 6 ounces, was born to Mr. and Mrs. Richard L. Loomis, 5291 Paw Paw Lake road, Wednesday at 10:48 p.m.

A boy, weighing 10 pounds, 1 ounce, was born to Mr. and Mrs. Robert A. Wooley, 230 W. St. Joseph, Wednesday at 11:25 a.m.

Stevensville — A girl, weighing 7 pounds, 7 ounces, was born to Mr. and Mrs. Jeffrey W. Foy, 4354 Ridge road, Wednesday at 12:56 p.m.

Watervliet — A boy, weighing 7 pounds, 14 ounces, was born to Mr. and Mrs. James A. Kolenko, P.O. Box 585, Main street, Wednesday at 2:44 p.m.

Showers Tonight, Friday

Partly cloudy with the chance of a few thundershowers tonight, low mid 60s. Mostly cloudy Friday with scattered showers and thundershowers, high low 80s. Winds southeasterly 10 to 15 tonight and southerly 10 to 20 Friday. Probability of precipitation 40 per cent tonight and 50 per cent Friday.

WEATHER PICTURE

The highest temperature in Michigan Wednesday was 85 at Traverse City. The lowest was 42 at Pellston.

The highest temperature one year ago in Detroit was 76. The low was 57.

The highest temperature for this date in Detroit since 1872 was 100 in 1952. The lowest was 47 in 1942.

The sun sets today at 9:14 p.m., rises Friday at 5:59 a.m. and sets Friday at 9:14 p.m.

The moon rises today at 11:01 p.m., sets Friday at 10:00 a.m. and rises Friday at 11:29 p.m.

Highs and lows at selected sites:

	High	Low
Alpena, clear	75	46
Detroit, pt cldy	79	62
Escanaba, clear	75	63
Flint, clear	76	56
G.Rapids, clear	78	60
Houghton, clear	81	56
Houghton Lk, clear	74	49
Jackson, pt cldy	75	61
Lansing, clear	77	57
Marquette, clear	82	56
Muskegon, clear	82	61
Pellston, clear	80	42
Port Huron, pt cldy	74	61
Saginaw, clear	76	57
S.S. Marie, clear	79	49
Trverse Cty, clear	85	48

EXTENDED OUTLOOK

Chance of showers or thundershowers Saturday. Partly cloudy Sunday, chance of afternoon and evening thundershowers Monday. Lows in 60s Saturday to mid 50s to mid 60s on Monday. Highs in low to mid 80s daily.

Berrien General

ADMISSIONS

BERRIEN CENTER — Patients admitted to Berrien General hospital during the past 24 hours include:

Benton Harbor — Mrs. Anna M. Parker, 845 McGuigan; Kathy Woods, 264 Jefferson.

Niles — Albert Griscott, 1895 Lewis.

BIRTH

Benton Harbor — A boy weighing 10 pounds, was born to Mr. and Mrs. Albert Reece, 720 South Fair, at 4:17 p.m. Wednesday.

LOSS PROOF

That's what your life insurance should be — even if you forget to pay your premium. I'll be glad to check your present policies to make sure. Call 927-1600.

ALFRED J. OPAS, Jr.
151-E Napier
Benton Harbor, Michigan

Phoenix Mutual
Picks our brains.

TODAY In History

By ASSOCIATED PRESS

Today is Thursday, June 26, the 177th day of 1975. There are 188 days left in the year.

Today's highlight in history:

On this date in 1945, delegates from 50 nations, meeting in San Francisco, signed the United Nations Charter.

On this date —

In 1284, according to legend, the Pied Piper of Hamelin, Germany hired 130 children from the town. Their fate never was determined.

In 1541, the Spanish conqueror, Francisco Pizarro, was slain in Lima, Peru.

In 1549, the 17 provinces of The Netherlands were declared independent of the Holy Roman Empire.

In 1844, President John Tyler married Julia Gardiner in a secret wedding in New York.

In 1941, Finland announced that it was at war with the Soviet Union — for the second time in two years.

In 1944, Allied forces captured Cherbourg, France from the Nazis.

Ten years ago: More than 30 persons, including nine Americans, were killed when two terrorist bombs exploded at a riverboat restaurant in Saigon.

Five years ago: Irish civil rights leader Bernadette Devlin was ordered to serve a jail sentence for her role in violence in Londonderry in Northern Ireland in August 1969.

One year ago: The 10-year marriage of Elizabeth Taylor and Richard Burton was dissolved in a divorce action in Switzerland.

Today's birthdays: Opera tenor Richard Crooks is 75. Engineer William Lear is 73.

Thought for today: The United Nations is an international organization whose problems are multiplied by division — Anonymous.

New Buffalo Honor Roll

NEW BUFFALO — The final semester honor rol for New Buffalo high school students has been announced by Ronald Morrison, high school principal.

Twelfth Grade: Jean Adkins and Steven Apple, all A's; Cheryl Buller, James Capiak, Kris Carlson, Susan Cavanaugh, James Coar, Carolyn Dudiak, Shannon Flemming, Ingela Helander, Debra Hogan, Cynthia Huffer, Roger Lauricella, John Magro, David Maly, Randy Mast, Mark Mundt, Daniel Ondrus, Melissa Pflughaupt, Douglas Rand, Stacy Ritter, Debbie Rosenbaum, Jeanette Rudecki, Chris Schulz, Debbie Scurlock, John Trainor, Harry Trulin, Edward Vanata, Brenda Walter, Dani Warren, Beth Weiser, Debbie White, Cynthia Wiedenman, David Wittenberg and Kathleen Wold.

Eleventh Grade: Helen Ainsworth, Julie Rogers, Gail Rudecki, Karen Steinke and Tim Wilens, all A's; Ruta Albrecht, Rhonda Calnin, Becky Casselman, Gayle Christopher, Mark Dreber, Laura Folino, Michelle Fugiel, Donald Funk, Jordan Hoffman, Cheryn Huntsman, Mary Kaiser, Gerry Kajpust, Philip Koza, Mary Marshall, Arick McCance, Ann Morrison, Ronald Mrozek, Cynthia Nichols, Brian Pahl, Debbie Ramberg, Jewell Richards, Rennie Robinson, Steven Schroeder, Debbie Shub, Pamela Smitchger, Joseh Trainor, Deanna Vaughn, Thomas Warren, Donald Wehner, Ralph Whitsel, Sam Whitsel, and Brenadette Zientarski.

Tenth Grade; Debra Campbell, Kathy Cochran, Ronald Grifford, Cynthia Kail, Bobby Oberdorfer, Sharon Schulz and Linda Stone, all A's; Meta Albrecht, David Arbanas, Christine Arendt, Barbara Ballew, Kevin Borglin, Andrew Brandon, Mark D'Amato, Janice Dehne, Michael Folino, Rhonda Hamilton, Sharee Hogan, Kathy Jones, Marilyn Jones, Kevin Krycka, Kimberly Litchford, Ruth Litke, Shelia May, Daniel McKeague, Kim Mell, Ricky Meyers, Debie Motycka, Mary Motycka, Michael Mulzon, Arthur Ondrus, Donald Rogers, Chris Skalecki, Cynthia Smith, Linda Thorn, Elizabeth VanMeer, Ida Whitsel and Paul Zdanis.

Ninth Grade: Nancy Hatton, Marcia Kinst, Raimonda Pierce, Kevin Steinke and Angela Zientarski, all A's; Diane Boulley, Debra Campbell, Robyn Campbell, Keith Carlson, David Funk, Felicia Galloro, Cathy Germack, Jackie Hohnke, Faith Koroniotis, Valerie Lewis, Janet Lynch, Bonnie McCarty, Melinda McClain, Debbie Null, Roxann Pappas, Lisa Pasula, Lisa Schroeder, Chris Stella, Edward Trainor, Debie Wehner and James Wold.

MR. TWEEDY by Ned Riddle

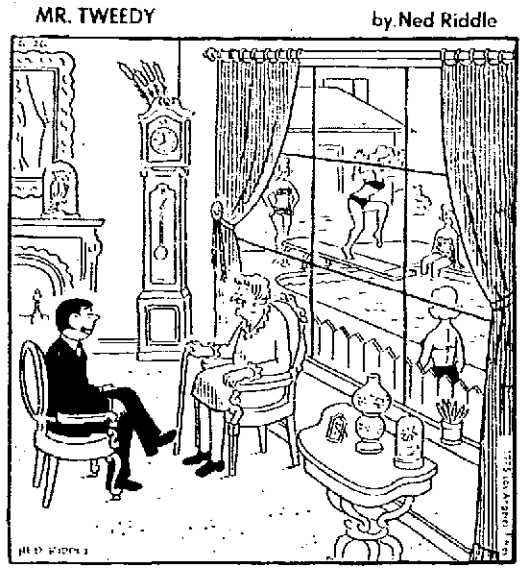

"WHY IS IT YOU NEVER COME TO VISIT YOUR OLD AUNTIE DURING THE COLD, WINTRY MONTHS?"

CQ Congress Votes

BY CONGRESSIONAL QUARTERLY

WASHINGTON — Votes of area members of Congress on key roll calls for the week ending June 20, 1975:

HOUSE

Energy Taxes. By a 150-270 vote — largely along party lines — the House turned down a Republican attempt to kill congressional Democrats' first major energy conservation bill.

Republicans were trying to send the bill back to committee to be rewritten, but Democrats held together to defeat that effort, clearing the way for final House passage.

Opponents of the bill urged that the measure be redrafted, arguing that it no longer offered a tough energy program. By taking out a proposed 23 cents per gallon federal gasoline tax increase, they pointed out, the House had removed the measure's stiffest conservation incentive. The bill imposed petroleum import quotas, they added, without proving incentives for domestic oil production to make up for foreign oil cutbacks.

Supporters of the bill opposed sending the bill back to committee, contending that even without the gasoline tax the measure would set the direction that the nation's energy policy should take. Although further measures were required, they added, the quotas at least would set national energy policy goals and make clear to oil-producing nations that the United States would cut its reliance on foreign oil.

The bill subsequently was passed by a 291-130 vote.

Voting in favor of Democratic energy conservation bill: Blanchard (D), O'Neill (Majority Leader).

Voting against Democratic energy conservation bill: Brown (R), Conyers (D), Hutchinson (R), Vander Jagt (R), Rhodes (Minority Leader).

Defendant's Rights. By a 199-216 vote, the House refused to overturn a proposed requirement that a prosecutor inform a defendant of the witnesses scheduled to testify against him. The rejection kept intact a proposal to entitle a defendant — for the first time in non-capital cases — to the names, addresses and criminal records of persons testifying against him.

Opponents of providing witness lists to defendants argued that witnesses could be threatened or harmed if their identies were disclosed prior to trial. Moreover, they argued, that material would provide the defense with sufficient information to engage in "unscrupulous" tactics.

Supporters of the new proposal countered that prosecutors could still petition the court in order not to disclose witnesses if it appeared likely that those persons would be harmed. More important, they said, was the need to provide a defendant with a clear picture of the evidence against him in order that he could prepare to refute it.

The proposal concerning witness lists was one of several controversial provisions of a revision of the Federal Rules of Criminal Procedures that the House is considering.

Voting in favor of providing witness lists to defendants: Conyers (D), O'Neill (Majority Leader).

Voting against providing witness lists to defendants: Blanchard (D), Brown (R), Hutchinson (R), Vander Jagt (R), Rhodes (Minority Leader).

Temporary Debt Limit. By a 175-225 vote, the House defeated a bill to raise the temporary federal debt ceiling to nearly $600-billion and extend it for another full year.

Fiscal conservatives and liberals teamed up to defeat the debt ceiling measure and strike a token blow against rising federal deficits. Since the federal government would be unable to pay its bills if the debt limit were allowed to fall to its permanent $400-billion level, Congress actually has little choice but to extend the higher temporary limit before it expires on July 1.

Supporters of the bill pointed out that extension of the temporary debt ceiling is essential to allow the Treasury to keep borrowing funds to meet its obligations. A higher ceiling was required, they added, to cover the federal deficit that Congress itself had recommended in its fiscal 1976 budget targets designed to fight recession.

Members took the opportunity to vote against deficit spending while blaming the opposition party. Democrats blamed the debt requirements on Ford administration mismanagement, while Republicans objected that congressional Democrats were responsible because they had voted for increased spending.

Voting to raise temporary federal debt ceiling: Vander Jagt (R), O'Neill (Majority Leader), Rhodes (Minority Leader).

Voting not to raise temporary federal debt ceiling: Blanchard (D), Brown (R), Hutchinson (R), Vander Jagt (R), Rhodes (Minority Leader).

Paired not to raise temporary federal debt ceiling: Conyers (D).

SENATE

New Hampshire Senate Seat. By a 43-55 vote, the Senate defeated, for the second time this year, an attempt to send the disputed New Hampshire Senate contest back to the state for a new election. All Senate Republicans backed the proposal, joined by five Southern Democrats, but the opposition of the large Democratic majority assured its defeat. The Senate will decide whether Republican Louis C. Wyman or Democrat John A. Durkin won the November, 1974 election. Wyman had been certified the winner by two votes, but the seat has not been filled since January while the Senate considered the case.

Republicans argued that the ambiguities over legal issues and disputed ballots would be impossible to resolve, and New Hampshire should not be deprived of its right to have two Senators just like every other state.

Democrats responded that the Constitution required that the Senate decide election contests, and that if it decided the issues in dispute, then Wyman or Durkin could be seated quickly.

Voting to hold a new election: Griffin (R).

Voting not to hold a new election: Hart (D).

SPECIAL

CIA Committee. By a 64-290 vote, the House rejected the resignation of Lucien N. Nedzi (D-Mich.) as a member and the chairman of the House Select Committee on Intelligence.

Members opposing Nedzi's resignation expressed support for the way he was conducting the investigation of the Central Intelligence Agency (CIA) and other intelligence gathering agencies. Other members, who voted against accepting the resignation, said the House should have time to re-examine the need for and make-up of the select committee.

Those favoring the resignation said Nedzi did not want an aggressive investigation of intelligence agencies, and they contended that a final report by the panel on the CIA's alleged improper activities would have no credibility since it would be viewed as a whitewash by a substantial part of the public.

Voting against Nedzi resignation: Blanchard (D), Brown (R), Hutchinson (R), O'Neill (Majority Leader), Rhodes (Minority Leader).

Not voting: Conyers (D), Vander Jagt (R).

LEGAL NOTICES

Legal Notice

The undersigned will sell at public sale for cash to the highest bidder a 1975 Cadillac, Serial No. 6D47S5Q194768 on June 30, 1975 at 3:00 p.m. at 210 East Main Street, Niles, Michigan, where vehicle is stored and may be inspected. We reserve the right to bid.

Robert J. Knight
Collection Manager
Instalment Loan Department
June 26, 27, 1975 H.P. Adv.

Registration Notice

Registration for special Election for Baroda Township to be held Aug. 4, 1975. To the Qualified Electors of the Township of Baroda, County of Berrien, State of Michigan. Notice is hereby given that I will be in my office at The Baroda Lumber Co. or at my home at 1660 Church St., Baroda, Mich. from 8 A.M. to 8 P.M. on July 7, 1975 for the purpose of reviewing Registration and Registering qualified electors in said township as shall properly apply therefore.

Emil H. Nitz
Township Clerk
Baroda, Township, Mich.
June 24, 25, 26, 1975 H.P. Adv.

NOTICE OF REGISTRATION IN THE CITY OF BENTON HARBOR FOR THE PRIMARY ELECTION TO BE HELD ON TUESDAY, AUGUST 5, 1975.

Notice is hereby given to all persons not now registered that the City Clerk will be in her office each week day from 8:30 a.m. until 5:00 p.m. and on Monday, July 7, 1975 the office will be open from 8:00 a.m. until 8:00 p.m. for the purpose of receiving registrations. Any person who now is or will be on Election Day a qualified elector and who is not now registered in the City of Benton Harbor should register at this time.

Also any person who has changed his or her address of residence since the last Election or since having registered should notify the City Clerk either by mail or a personal call at the office so that their registration card may be changed accordingly and placed in the proper precinct book. No request for registration or a change of address can or will be made after the date for registration.

The last date of registration is MONDAY, JULY 7, 1975.

CITY OF BENTON HARBOR
Mrs. Evelyn Grenawitzke,
City Clerk
Dated June 23, 1975
June 26, 27, 1975 H.P. Adv.

EXAMINATION

For Benton Township
Police and Fire
Departments

Written examination will be given Wednesday, July 2, 1975, at 1:00 P.M. at Hull School, 1716 Territorial Road, Benton Harbor.

AGE: Applicants must be at least 21 years of age, but not over 31 years at date of application.

RESIDENCY: Applicants must be a resident of Benton Township or within a ten mile radius of Township boundaries.

HEIGHT: Minimum 5'8"

Applications may be submitted at the Township Hall, 1725 Territorial Road, between 8:30 AM and 5:00 PM Monday through Friday, and must be on file by Monday, July 1, 1975 at 5:00 p.m.

For further information contact: Benton Township 925-0616 or George Culverhouse, Chairman, Civil Service Board, 925-1460.

June 17,18,19,20,21,23,24,25, 26,27,28,30, July 1, 1975
H.P. Adv.

NOTICE!

The following transient Classifications must be

CASH IN ADVANCE:

- Lost & Found
- Card Of Thanks
- In Memorium
- Wanted To Buy
- Situations Wanted
- Rummage Sale
- Cars & Trucks older than 1970
- Motorcycles & Bicycles
- Wanted To Rent
- All Baby Sitting
- Pets

A friendly Ad Visor will assist you with your ad and inform you as to its cost. When the ad is paid at either Herald-Palladium office it will run just as promptly as it can be processed.

REVISED DEADLINES:

All ads to run the following day must be placed by 11:30 AM MONDAY through FRIDAY and 11:00 AM SATURDAY

ANNOUNCEMENTS

Lost And Found 1

REWARD — Lost in Sodus area. Brown & white cat, 1 year old, name, Felix. If found call 926-1225 day or nite.

FOUND: Baseball Glove. Owner can claim by indentifying glove and paying for this ad. 925-0022 Ext. 38

Card Of Thanks 2

OUR HEARTFELT THANKS — To all of our family and friends for your comforting expressions of sympathy and help during the tragic loss of our beloved wife, mother and grandma. A special thanks to Rev. Lloyd Phillips and the Kerley and Starks funeral home. Your kindness shall always be remembered.
The Husband, Children and Grandsons of Mrs. George (Mary Ann Badjack) Bolt.

In Memorium 3

IN LOVING MEMORY OF MRS. ARLENE BERNDT HUFF - Who passed away 1 yr. ago June 26, 1974. God knew that you were suffering & the hills were hard to climb, so he gently closed your eyelids & wisper d Peace be Thine. Your memory to us is a keepsake with which we will never part. Though God has you in his keeping we still have you in our hearts.
WIFE, MOTHER, DAUGHTER, & SISTER
Lloyd Huff & Children
Mrs. Ruby Berndt
MR. & MRS. NEIL BERNDT & FAMILY

Personals 5

BUYING & SELLING — Silver & all types coins. OWEN'S COIN SHOP, 51403 US 31 N. So. Bend, IN. 46637. Ph. 219-272-0710.

DO CHRISTIANS SPEAK in other tongues today? Are miracles happening now, as in the book of Acts? Can Jesus really live in your life today? For answers to these or personal problem questions, call 927-4662 anytime.

PRIVATE DETECTIVE AGENCY. LEAVITT INVESTIGATIONS & SECURITY. Ph. 927-3533

SWIMMING LESSONS - 1-6 years. Older children also. Group-Private. B. Clark, instructor. Ph. 926-8106.

NOTICE: I will not be responsible for any bills or debts except those contracted by myself. MARION C. HANKS.

NEED SOMEONE TO TALK OVER A PROBLEM WITH?
Berrien County has a FREE Volunteer phone service with people trained to listen. Call....
HELP LINE 927-4447 or Toll Free 1-800-442-7245

Special Notices 6

HIGH QUALITY PHOTO COPYING while you wait. Also copy machines on display. Call for free estimates. THECOPY CENTER. 812 Ship St. St. Joe. Ph. 983-0111.

Lecithin! Vinegar! B6! Kelp! Now all four in one capsule, ask for VB6!. Uptown Pharmacy, St. Joseph.

WE HAVE A Nice selection of wine racks in wood. CARROLL CRAFTS, S.J.

HE'S COMING BACK . . . TO WORK. HIRE THE VETERAN!

REAL ESTATE FOR SALE

Houses For Sale 7

GOVERNMENT TAX CREDIT? YES!
Woodgate by the Lake qualifies. Browse thru our delightful model homes while we explain the many advantages of owning at WOODGATE. Call 429-3241 for your personal tour.
McKINLEY ASSOCIATES

NEW 4 bedrm. Colonial with family room & formal dining room. 2½ baths. 1649 Benny Bruce Dr., Stevensville. Choice of Decorator colors. $53,400. Ph. 429-8555 evenings

BY OWNER
EXTRA NICE 3 bedrm. 2 car attached garage, alum. siding. Convenient off Washington location. St. Joe Schools. Built in double oven, dishwasher, refrig. included. Paneled rec rm. & finished util rm. downstairs. Ceramic bath & ½ bath. Sliding glass doors to private patio. Fenced in yard. Gas heat. Util. shed included. Price $27,500. Ph. 429-6643.

FOR SALE — 5 yr. old, 3 bedrm. ranch. Alum. siding, carpeted, built in range, utility rm., chain link fence. $18,000. St. Joe schools. 926-8159.

3 YEAR OLD 4-BEDRM. — 2 story, central air, fireplace, fenced yard. Lakeshore Schools. 7½% mortgage. $49,900. Ph. 429-7392.

SOUTH ST. JOE.
Income property with 2 apt. brick house and a separate rental house on over 3 acres in a choice location. Will sell land separate and would make an excellent building site. CALL NOW FOR DETAILS.
SANDS REAL ESTATE
465-6321.

Special Notices 6

HERALD-PALLADIUM
CLASSIFIED ADVERTISING DEPT.
4TH OF JULY HOLIDAY DEADLINES

IF AD IS TO RUN: DAY: DATE:	DEADLINE IS: CLASSIFIED LINE:	CLASSIFIED DISPLAY:
SATURDAY, JULY 5	11:30 a.m. Thurs., July 3	4 p.m., Wed., July 2
Monday, July 7	11:00 a.m. Sat., July 5	5 p.m. Thurs., July

The Herald-Palladium will not publish on Friday, July 4, all offices will be closed.

REAL ESTATE FOR SALE

Houses For Sale 7

2 MODERN 4-PLEX'S — 97% occu. Coin laundry. 8 miles N. U.S. 33. Sell-trade. $110,000. Call 983-0467 nites.

22 APARTMENTS ON 10 ACRES OF LAND. Full occupancy, terms available. Call: 8½%-12¾%.

FOR SALE 5 ROOM HOME — 2 bedrms, ½ basemt.-on lot 85 x 65 ft. 3 blks from lake in St. Joe. $5,800. Ph. 983-5880 or 925-7534.

FOR SALE: INCOME PROPERTY. St. Joe location. 3 rooms & bath upper, 5 rooms & bath down. Off street parking. Gas heat & water. New wiring, separate electric service. Call 983-7073

S.J. TWP. BY OWNER
Low maintenance house on Tree lined street. 1¾ acre surrounds 2 bedrm. home with central air, alum. siding, finished rec. rm. Also incl. gas stove, refrig., washer & dryer, low taxes. Priced for quick sale, $19,900. 925-1665.

LAKESHORE SCHOOLS — Excellent location. 3 bedrm. house with full bath, & ½ bath with laundry. Living room, kitchen with built ins & lots of cabinets. Fully carpeted. Full walk out bsmt. with ½ bath. 2 car garage. Qualifies for gov't rebate. For sale by builder. Ready to move in. Financing avail. Call to see between 5 & 7 p.m. Phone 465-3255.

BY OWNER — 6 rooms & bath, full basement, deck, fireplace, on ½ acre near Coloma. $28,000. Ph. 468-5169 aft. 5 p.m.

FOR SALE BY OWNER
3 bedroom house. 1 block from Watervliet So. School. Garage & gas heat.
$12,900
Call 925-9809

3 BEDRM. RANCH — Rec. rm., Large corner lot. Full basement, large rooms. Possible land contract. $20,900. Ph. 926-1601.

A FIVE MINUTE LOOK BEATS A MILLION WORDS!
Here is a home that will bring o-ohs and a-ahs. Split level with carpeted living room & formal dining room. Large kitchen, 4 bedrooms, 2 full baths, 17x26 carpeted family room. Carpeted den. Extra storage closet. 2½ car garage. Over 1900 sq. ft. of space. Large lot. Leaving area. Must sell. Call 429-1654.

SUMMERTIME & THE BOATING IS EASY

When you own this 4 bedroom home with 119 feet of frontage on the St. Joe River & your own dock big enough to handle a 50 foot yacht. With water & electricity to the redwood dock, huge hardwood trees, fenced yard, underground sprinkling, 2 immense patioes, and perfect landscaping, this ¾ acre wooded lot is a joy to behold in all seasons. The carpeted 8 room family home features ceramic foyer, large living, dining & family rooms, 2 ceramic baths, ultra modern kitchen with built-ins, full basement, newer gas furnace with air conditioning, attached garage, and much more. Best of all, this miniature estate in one of the twin cities choicest neighborhoods can be yours for only $49,900.

Duncan REALTORS
429-4700
Member of Multiple Listing System

McCOY

We're proud to announce that Henry Handy has joined our sales department. He has served as a successful businessman in this area for 27 years and will be glad to assist you in buying or selling your home, farm, or business.

Home Phone: 925-2349

McCOY REAL ESTATE
429-6191
Member of MLS

LARGE TREES - ½ ACRE SO. OF ST. JOE, FIREPLACE

Large roofed patio and screened in Florida room with jalousie windows and fireplace. Separate dining room, plenty of cabinets in kitchen, lovely living room with scenic view. Finished rec. room in basement, large 2-car garage. Half acre all landscaped with beautiful shrubbery, trees and lawn. Priced for quick sale.

REDUCED $2,000 $28,000 TERMS! BRICK

Swimming pool and large fenced backyard with shrubbery all around for privacy, large patio, outside brick bar-b-que. Newer 3 bedroom ranch style brick house with attached 2-car garage. Living room carpeted 26x15, nice kitchen with plenty of cabinets, tiled 1½ baths, beautiful finished rec. room in basement with bar and stools. Air conditioning, full price now $28,000, may take $2,000 down and carry balance. Good So. St. Joe area. See it, you'll love it.

COMMERCIAL BLDG. STEVENSVILLE $28,000 TERMS

Two stores and an apt. income. $350 per month. One store a beauty shop, the other was a doctor's office. This store is presently vacant and could be immediately occupied. Entire upstairs is one large apartment. Very good location, owner will take terms from right party. Good investment.

"RUDE"
NEWMAN REAL ESTATE
429-6105
5704 St. Joseph Ave., Stevensville

REAL ESTATE FOR SALE

Houses For Sale 7

KECHKAYLO

REDUCTION IN PRICE

Owner has just reduced the price on this 3 bedroom, 2 story farm home for a quick sale. Well kept home is fully carpeted with den, formal dining room, family room with fireplace, full basement and one car garage. Located on a spacious country lot and reduced to $25,900. Let us tell you more.

HOME OF THE WEEK

You'll have pleasure to spare living in this outstanding home with access to Lake Michigan. Three bedroom, brick exterior with attached one car garage plus carport. Completely carpeted throughout, 3 fireplaces, full basement, all on a beautifully landscaped corner lot. Let us tell you more today.

COUNTRY CASUAL

Located on almost an acre in Hagar Township area is where you'll find this beautiful 2 year old ranch in mint condition. Fully carpeted, 4 bedrooms, 2 baths, spacious built-in kitchen with dining area. Nice trees in yard. $31,000.

GIVE ME LAND

and lots of it. Thirty-two acres out in the country. About 24 acres is tillable. Ravine and creek border most of property. Low taxes. Possible land contract terms available. Get more details.

KECHKAYLO REAL ESTATE COMPANY
THE PROGRESSIVE REAL ESTATE CO.
MEMBER MLS
429-3209

DILLINGHAM REAL ESTATE, INC

COLONIAL ESTATE ON THE LAKE

located in one of southwest Michigan's most exclusive and secluded communities, this two story 4 bedroom home sits in the middle of 5 acres of wooded and well manicured grounds. Additional features include 200 feet of your own beach, an excellent view of the Lake and a home designed to meet the needs of the discriminating purchaser. Call today for an appointment to view this unusual combination of leisure comfort and value.

ON NILES ROAD

Between the City of St. Joseph and I-94 interchange. 200 feet frontage with depth of property running from 264 feet on one side to 470 feet on the other. ZONED COMMERCIAL. Call us for details.

$31,500

3 bedroom brick home in Lincoln Township. Lakeshore schools. 1½ baths, living room fireplace, full basement and 2 car garage. Nicely finished recreation room in the basement and 2-car garage. The lot is 100 by 135. The home is vacant and we have the key.

"Buy or sell thru Dillingham and have a happy day."

DILLINGHAM REAL ESTATE INC
3024 WASHINGTON AVE., ST. JOE
983-6371
Member of Multiple Listing System

NEW BAVARIAN STYLE 3 BEDROOM BI-LEVEL

No. 6335...In a new home area in Village of Eau Claire in walking distance to new high school. Well built, sharp, new vacant, just finished. Carpeted over 13 ft. by 19 ft. living room. Prettiest kitchen has modern custom built cabinets is over 10 ft. by 28 ft. Big dining area. All three bedrooms, carpeted over 11 ft. by 13 ft., 11 ft. by 11 ft. and over 10 ft. by 14 ft. ½ bath, modern heat, attached two car gurage. This beauty is priced to sell at $28,900! Seller will finance on down payment terms!!

½ ACRE & RANCHER VACANT $13,900!

No. 6394...Near Spinks Corners off Pack Road in a beautiful suburban area. Has a ½ acre of lawn and adjoins acres & acres of vacant farm land. This aluminum sided newer style rancher has a 16x16 living room, kitchen has pretty painted cabinets, 15x15 ft., full modern bath, bedrooms are at least 12 ft. long. Modern heat. Now vacant — priced to sell at $13,900!!

3-4 BED. 2½ ACRES TROUT POND - COLOMA

No. 6411...Has a commercial potential for trout pond with one large pond and a smaller pond with ever flowing fresh water, includes Blue Gills, a few trout, also White and Mallard ducks. Has a pretty kitchen with lots of cabinets, large dining area 10 ft. by 24 ft. Picture window living room overlooking scenic trees and ponds. Huge bedrooms over 16x10, 12x12 and 15x14. All on one floor home also includes a first floor family room, 14.10x17.10, also a full deep basement. Has gas and electric heat, has a roofed open patio leading to attached 2 car garage. Will sell on a land contract, down payment price just reduced $1000 — A buy at $31,900!!

EXCLUSIVE BY
NEWMAN REAL ESTATE
429-1545
2820 W. John Beers, Stevensville

REAL ESTATE FOR SALE

Houses For Sale 7

3 HOUSES on 6-100 FT. LOTS. Paw Paw Lake Rd., Coloma. Year 'round cottages. Good price. Call: (312) 778-7438.

LAKE MICHIGAN FRONTAGE

No. 314...Beautiful 125 feet on Lake Michigan with no erosion problem what-so-ever. Easy access to Hwy. 196. Located in Coloma School District with good sandy beach and many trees on property. Call now.

WINDSOR DRIVE ST. JOE SCHOOLS

No. 222...Sloping lot that's ideal for tri-level or open out basement. Heavily wooded with pines and in area of fine homes. $6,500, city water and sewer available. Call for complete details.

HAS THE SHOE STOPPED FITTING?

No. 787...Choose your house plans and start construction on one of these extra large lots, where all utilities are underground. Partially wooded creek close by and country living you dream of. Restricted for the protection of your investment.

FAIRPLAIN OFFICE
925-0066

TOTZKE REAL ESTATE

JUNG

BRICK RANCH - 3 BED FIREPLACE - $36,900

6 ft. woven redwood fence encloses entire backyard, centrally air conditioned, brick fireplace in family room and sliding glass doors to outdoor patio and enclosed rear yard. Large kitchen with fruitwood finished cabinets, built-in appliances, full divided basement, natural gas heat, finished downstairs 4th bedroom and rec room area. Attached 2 car garage. Lakeshore $36,900.

ST. JOE SCHOOLS $34,900 BRICK 3 BEDROOM

City water and sewer installed, new celery colored thick carpeting in living room and dining area, 1½ baths, paneled family room with brick fireplace, built in oven and range, disposal, dishwasher, full basement which has one side entirely paneled. Attached 2 car garage, all brick, no maintenance, just mile from St. Joe City Limits.

VALLEY VIEW DR. BRICK 4 BEDROOM

Wooded one acre ravine lot, family room with fireplace, formal dining room, upper half air conditioned, gas hot water heat, kitchen with all built-ins, full basement, double garage. $48,900.

COLONIAL RANCH TERRA LANE 4 BED

2200 sq. ft. ranch plus basement and 2 car garage in like new condition as only 6 months old, large eat in kitchen, formal dining room, fireplace in paneled family room, large foyer entry and 2 car garage. $61,000.

2 STORY - $37,900

Large wooded one acre lot in St. Joe Schools shade this 2 story 3 bedroom with formal dining room, 24 ft. living room, 22 ft. family room, full basement, 2 car garage, playhouse, yard lit by one of the Old Chicago Street lights, very picturesque setting. Only $37,900.

SEE LAKE MICHIGAN

You can see the Lake from your screened in porch, 3 bedrooms, carpeted 22 ft. living room, a super 22 ft. kitchen and dining area with all built ins, paneled family room with fireplace, full basement. A separate guest house with one bedroom, all appliances, city water and sewer. '74 taxes, $550. St. Joe Schools. $33,500. Just think 2 houses for the price of one.

ALPINE MASTERPIECE

Setting among the woods is this architectual designed 3 bedroom brick & cedar with formal dining room, fireplace in family room, front and rear patios, glass doors from living room and family room to raised patio terraced with RR. ties, and shaded by oaks and cedars. A great kitchen with quality Mutchler cabinets from Napance, Ind. All built in appliances, separate breakfast area, 3 bedrooms, 2½ baths, basement with electric heat pump, centrally air conditioned, full basement and 2 car garage. Just $59,900 with easy walk to Stevensville.

ON WOODED RAVINE 1½ ACRES - 4 BED

3 baths, 2 patios, fireplace in family room, fully carpeted. Beautiful fruitwood kitchen cabinets accented by Harvest gold stove and dishwasher, and disposal. 10 ft. snack bar, comfortable 12X12 ft. dining area has glass doors to 12X14 redwood raised patio overlooking wooded ravine, big 2 car garage. City water and sewer all installed. Near all shopping, Lakeshore Schools. Like new, 6 months old. $45,900.

$29,900 OVER 9 20 FT. TREES

Fireplace in knotty pine paneled family room, stove, refrigerator, washer, dryer all included. Full basement, new gas furnance, water softner, connected to sewer, carpeted 22 ft. living room, 3 bedrooms, 2 complete baths, 2 car garage with electric door opener. Brick and aluminum exterior. Call Today.

JUNG REAL ESTATE
429-9507
AFTER 6 CALL
429-3502 or 429-9589

REAL ESTATE FOR SALE

Houses for Sale 7

BENTON HEIGHTS
2 Bedrm. home with washer & dryer of 2481 Butler Dr. Only $12,500 with $1,000 down.
ED HEDLUND, REALTOR
Ph. South Haven, 637-2302

BRICK DUPLEX
Stevensville Area
2 Bedroom, Carpeted, Large Dining Area, separate Basements, Garage, Gas Heat. A Large Lot in an excellent neighborhood. $38,000.

BRIGHTUP
926-9893
Member of Multiple Listing System

DILLINGHAM

CONTEMPORARY
With open beam cathedral ceilings and located close to Berrien Hills Country Club. The owners are leaving the area so must sell their beautiful tri-level with 4 bedrooms, 2 baths, 2 half baths, living room fireplace, family room, formal dining, etc. Already connected to sewer. The modern kitchen has work saving built-in appliances and you can beat the heat with the central air conditioning. Priced at $49,900.

BETTER THAN NEW
You deserve to see this 4 bedroom multi-level home built only one year ago by Jerry Livengood. There are 3 baths, one off the master bedroom, family room with fireplace, and extra large 2-car garage with storage area. Everything is in excellent condition, including the landscaping. Located in Royalton Township, St. Joseph schools and there are no special assessments for water or sewer. The kitchen offers disposal, dishwasher and stove with hood and fan. CENTRAL AIR is another plus feature. Priced in 50's.

STATELY PILLARS
Down the front of this large 2-story home in Hickory Creek Manor, St. Joseph schools. Ideal for the large active family, it has 4 bedrooms, 2½ baths, family room off the kitchen, large formal dining room, built-in kitchen, basement recreation room, CENTRAL AIR CONDITIONING, 2-car garage with door opener, backyard patio, etc. Priced at $55,500.

"Buy or sell thru Dillingham and have a happy day."

DILLINGHAM
2624 WASHINGTON AVE., ST. JOE
983-6371
Member of Multiple Listing System

FISTER AND COMPANY

WALKOUT BASEMENT ON ONE ACRE. Like new 11 year old three bedroom home in Lakeshore, offers two fireplaces, a family room, bar room, and formal and informal dining. You can own your own mini-estate complete with circular drive, small pond and a creek for the whole family to enjoy. OFFERED AT $42,900. Call Fister and Company, Realtors 983-7395 & ask for 1363.

A HOME IS LOVE when it has been cared for like this limestone rancher with 24X14 living room, formal dining and handy kitchen with snack bar. 3 larger than average bedrooms with wardrobes, an attached garage and full basement with super large rec. room. The shaded back yard is fenced and boasts a new 16x18 patio. OFFERED AT $26,900 with as little as 5% down. Call Fister and Company, Realtors 983-7395 & ask for 1300.

LOCATION DOES COUNT. Beautifully located in St. Joseph near Jefferson grade school. From the maintenance free aluminum exterior, to the finished rec. room with fireplace, bar and refrigerator, this 3 bedroom has to be one of our best values. See and appreciate. OFFERED AT $28,500. Call Fister and Company, Realtors 983-7395 & ask for 1347.

STARTER OR RETIREMENT. Economical to operate is this two bedroom home located in a quiet neighborhood. Efficient gas furnace, with central air conditioning. Tower antenna and garage too. Furniture, including range and refrigerator are included at it's bargain price. OFFERED AT $12,900. Call Fister and Company, Realtors 983-7395, ask for 1378.

HOUSEFULL OF BONUSES. Thought you couldn't find a home you would like on your budget? Well, you have not seen anything yet! This three bedroom, 2 bath bi-level has an exciting decor and new carpeting. Lots of room for the family to grow with a 4th bedroom that is now a den, add a 2-car garage, a cool 18x20 patio deck off dining area and a huge 13x32 carpeted family room with fireplace, and you have a home that will be envied. Trade your equity. OFFERED AT $32,500. Call Fister and Company, Realtors 983-7395, & ask for 1356.

NORTH OF ST. JOE HIGH IN CITY. Beautiful custom built executive home designed for year-round entertainment. Nestled in the trees on a large lot, this 3 bedroom offers 2½ baths, large living room with fireplace, formal dining room, fully equipped kitchen, magnificent family room with easy access to food preparation center or terrace area. This home provides the luxury touches along with an abundance of atmosphere. OFFERED AT $65,000. Call Fister and Company, Realtors 983-7395 for 1355.

YOU GET THAT HOMEY FEELING. Quaint Cape Cods are back in popular demand, especially when they do offer new wall to wall carpeting, formal dining room and central air. No maintenance aluminum siding, full basement, 3 bedrooms, family room and surrounded with large shade trees plus attached garage, situated on a beautifully tree-lined street in excellent Mayfax Terrace area. OFFERED AT $26,900. Call Fister and Company, Realtors 983-7395 & ask for 1377.

NEAR ST. JOSEPH SR. HIGH. Stop being a taxi, your valuable time can be saved by owning this sharply decorated spacious 3 bedroom rancher. Over 1550 sq. ft. of living area has been strategically designed to include formal dining, large kitchen with separate breakfast nook, new shag carpeting highlights the warmly fireplaced living room. Downstairs is a neatly finished rec. room. Fenced and shaded backyard. OFFERED AT $31,950. Call Fister and Company, Realtors 983-7395, ask for 1359.

LAKESHORE MINI-ESTATE. Almost two beautifully wooded and rolling acres accumulate this full brick ranch with circular drive, 2—2 car garages, walk-out basement, flowing creek, underground sprinkling; 3 baths, formal and informal dining, Cathedral beamed ceilings, built-in wet bar, central air conditioning, electronic air cleaner and can be arranged for up to 5 bedrooms, 2nd full kitchen downstairs, redwood balcony runs the full length of the house overlooking the creek and fish pond. Landscaped abounds with plenty of perfectly placed railroad ties, natural stones, and neatly trimmed hedges, with split-rail fence. Can only be seen by private access road, so call for special appointment. Feast your eyes on this once in a lifetime opportunity. OFFERED IN THE MID SEVENTIES. Call Fister and Company 983-7395 and ask for 1365.

FISTER AND COMPANY
"THE FRIENDLY PROFESSIONALS"
983-7395
2614 NILES AVE., ST. JOSEPH

Houses For Sale 7

FOR SALE — 5 yr. old 3 Bedrm. Ranch. Alum. siding. Carpeted. Built in range. Utility Rm. Chain link fence. $18,800. St. Joseph Schools. Ph. 926-8159.

ASSUME MORTGAGE
5 BEDRMS. - ST. JOE
Excellent Southtown area. Carpeted, paneled living room, large dining room, cabinet kitchen, full basement, moderate down payment and asking only $15,500. Call for Appt.
LAKESHORE 925-8233

DOWNEY

4 BEDROOM - ST. JOE RAVINE SETTING
A gracious home with 2 stories of comfortable and convenient living. First floor bedroom, 3 king sized bedrooms up, formal dining rm, family rm. next to screened porch. Interesting brick patio for your out-door pleasures. Near grade school.

3 BEDRM. RANCH
Lovely brick ranch with fireplace, two car garage, full basement. Unusual heavily wooded setting. Large back yard patio with room for swimming pool.

2 BEDROOM DELUXE COR. SALEM & PARKER
Clean and desirable, describes this fine ranch home. Everything in excellent condition, ing sized bedrooms - First floor laundry room - formal dining room. 2 car garage.

CONTEMPORARY 3 BEDROOM - ST. JOE
Distinctive planning is yours in this one story ranch with 2 baths, one in master bedroom, formal dining room, interesting living rm. with fireplace and cathedral ceiling, sun deck, divided basement with extra nice family room. Excellent condition.

4 BEDROOM BRICK $34,500
An unusual opportunity to buy a very fine home way below replacement value. Features: large living room with luxurious carpeting, fireplace, formal dining room, 2 baths, glassed in family room overlooking secluded back yard, finished rec room in basement. 2 car attached garage.

DOWNEY
WA6-2182

Houses For Sale 7

HICKORY CREEK SUB. — 4 bedroom Colonial, 2½ baths, 2 car garage. $54,900. By owner. Call 429-4422.

BALDWIN

A LAKE MICHIGAN VIEW
from every room except kitchen. Fireplace in charming living room. Three large bedrooms upstairs plus two baths. Also two baths on first floor. Full basement, double garage. Kitchen has all the built-ins. This lot 112' x 600' has Lake frontage. St. Joseph School District. Priced at $66,600.

BUN BALDWIN CO.
TWIN CITIES 473-4131
MLS BRIDGMAN 465-6863

Red Carpet REALTORS

No. 529...YOU BE THE JUDGE of this 17 acre ranch. Excellent opportunity for second income for a gentlemen farmer. Tillable ground with irrigation pond, 3 out buildings for equipment & tools. Large 1800 sq. ft. newer ranch type home with carpeted living room, formal dining, kitchen with built-ins, utility room in full basement. Call now. **$47,900**

No. 515...7½% ASSUMABLE MORTGAGE 2100 sq. ft. all in IMMACULATE condition, 5 bedrooms, 2 baths, large living room & separate dining room with glass sliders out to the redwood DECK & POOL AREA. This home is now VACANT so you could MOVE RIGHT IN & enjoy the 20x40 HEATED & FILTERED POOL. Call Today. **$39,900**

No. 524...DO- YOU HAVE A WAIT PROBLEM? Waiting for the right home to come on the market? Here is a lovely brick and alum. tri-level with basement offering 4 bedrooms, 1½ baths, large family room with fireplace. Beautifully decorated carpets & drapes, central air will keep it just right this summer. Sliding glass doors to the patio. Brick planter and slate entry. Job transfer makes this a must sale at ONLY **$38,900**

No. 521...TIRED OF LONG DRIVES If you are tired of long drives to shopping centers, schools, churches, and everything else, then let us show you this 2 story brick home designed for family living. This 4 bedroom home has 1½ baths, cherry kitchen & breakfast nook, plus formal dining area. Only **$23,900.**

No. 421...5 ACRES, trees & ravine, Royalton Twp. & St. Joseph Schools. A breathtaking site for your dream home. Owner may carry land contract. Don't wait call now! **$8500.**

429-1518

Houses For Sale 7

17.9 ACRES SAWYER
Three bedroom older farm home on 17.9 acres in Sawyer. Some fruit trees - close to town. City water and gas heat. $24,900.

C. BILL BUCK Realty
429-6181
2727 W. John Beers, Stevensville

McCOY

INVESTMENT MINDED?

THE PRIDE OF OWNERSHIP
Combined with low maintenance aluminum siding, over 2/3 of an acre, gas f.a. heat, desired Berrien Springs location, and plenty of parking make this attractive four unit apartment house a sound investment, and ideally suited for the live in landlord. Priced to sell. What more could you ask for?

SO NEAR AND YET SO FAR
How would you like to move into a delightful 3 bedroom home located in North Shore. This very modern brick two level is on a quiet street, beautifully landscaped, with a large backyard. A see-through fireplace compliments a large living room and family room. Two large rec rooms, one of which could be made into a 4th. bedroom if needed. Priced in the low 30's, this home is a tremendous buy.

EIGHT UNIT APARTMENT BUILDING
Plus possible managers quarters. This all brick money maker is located in the downtown St. Joseph area and grosses $14,500. Priced to sell with easy land contract terms if desired.

20x40 COMMERCIAL BLDG.
with full basement. New gas f.a. furnace. Low maintenance $13,500? With land contract financing.

IF YOU'RE THINKING OF BUILDING
Or investing for the future, we have three nice building sites in Hollywood Heights subdivision. $4500 to $6500.

"THE IDEAL PEOPLE"
KEN BAUSKE ROBERT McCOY
RICHARD McCOY HENRY HANDY

McCOY REAL ESTATE
429-6191
Member of MLS

TOTZKE REALTOR

LAKE MICHIGAN SUNSET
No. 893...Is just a part of what we offer you on this 100 x 300 foot estate. Over 2500 square feet of gracious living area in this two story brick colonial, 4-5 bedroom home. As you enter the 9 x 13 central foyer a beautiful open stairway faces you, to the right is an elegant formal dining room and on the left is a 16 x 30 living room with fireplace and two bay windows. You must see this one or you may miss the chance of a lifetime.

RETIREMENT OR BEGINNER HOME
No. 630...Neat home on 140 x 165 lot in Royalton Township. Two 15 x 18 bedrooms with loads of storage. Central vacuum system. Lovely lot with many shade trees, garden spot, garage and only $26,000.

FIVE BEDROOM, TWO STORY
No. 750...White home with black shutters, is just the beginning. You'll love this remodeled charming home with lots of room for an active family. The lot size is 172 x 264 so there's a lot of room outside too.

STEVENSVILLE OFFICE 429-3266
WE HAVE MORE — CALL US FOR YOUR NEEDS

RED ARROW REALTY

2 BEDROOM BENTON HEIGHTS
No. 138...Cute two bedroom in good condition ready for immediate occupancy. Featuring full basement, 1½ car garage. Seller will entertain offers on L-C from good purchaser. Asking $9,900.

LAKE MICHIGAN $25,000 TO $40,000
No. 107...From 1.8 acre to the whole thing can be yours. From 130 ft. to 170 ft. on Lake Michigan 500 ft. depth to 1200 ft. If you have thought about building on the lake, and have a house to sell, we can help you do both.

SO. ST. JOE NO. LINCOLN SCHOOL
No. 118...Where can you find 4 bedrooms, huge living room, 13X23 ft. family room, built-in kitchen, including dishwasher, built-in intercom, aluminum siding, water softener, central air, 2½ car attached garage, a huge fenced-in yard with only 25 of it taken up by your own in-ground heated and filtered 18X36 swimming pool and recreation area with play house for the kiddies??? And I forgot to mention 2 full baths, assumable mortgage and low taxes for under $40,000??? We have it!!! Call today!!!

DOWNTOWN STEVENSVILLE
No. 126...City sewer & water are hooked up to this 3 bedroom brick ranch with attached garage. The basement is panelled and partially finished and the lot is nicely landscaped. Walk in cedar closet & 2 regular closets in master bedroom, quality construction thruout and an extra large living room make this a must to see if you are looking in the mid to upper twenties.

DAVE POWERS 465-5740 MARK HAWKS 429-1934
CONNIE GAIN 429-8474 SHIRLEY HOFFMANN 429-1088

RED ARROW REALTY
PHONE 429-6127

Houses For Sale 7

KECHKAYLO

EXCLUSIVE BUILDING SITE
One and one-half acres ravine lot. Excellent Royalton Township location just off Niles Avenue on private drive. Borders on Wyndwicke Golf Course. $13,500.

BEAUTY OVERLOOKING THE LAKE
Executive 5 bedroom A-Frame beauty for the quality minded discriminating buyer. Luxurious swimming pool with lots of privacy. Air conditioning, intercom, plus all the extras that a person could ask for in a home of this caliber. Plush? Deluxe? See it and you describe it. We're spellbound. Priced in the "upper bracket".

GET A HORSE
If you haven't got one already, cause there's plenty of room to keep it. Two acres of land with a fenced pasture and a two bedroom home with full basement, rec. room, fireplace in large yard with plenty of big shade trees. Listings like these are scarce. So, call today and see this one. Only $23,500.

KECHKAYLO REAL ESTATE COMPANY
THE PROGRESSIVE REAL ESTATE CO
MEMBER MLS
468-3138
Red Arrow Hwy, Coloma

NEWLY CONSTRUCTED
No. 9176...3 bedroom brick ranch with a 1st. floor family room with wood-burning fireplace, full basement, gas heat, 1¾ baths, ultra-modern kitchen and a 2-car attached garage. For more information, call 983-1585 today!

OLDER
No. 9062...but in excellent condition, 4 bedroom two-story with den in St. Joe. Large living room with new carpet, modern kitchen, 2-car garage, new roof and more. If you've been looking for a good home, this is it. Priced in the low 20's.

HOME OF THE MONTH!

This unique, one-of-a-kind, Spanish decorated brick ranch style home has over 3,000 sq. feet of luxurious living area on the first floor. There is plush wall-to-wall carpeting throughout, a slate floored entrance foyer. 34X16 living room with a stone fireplace, gracious formal dining room, separate breakfast nook, spacious kitchen with built-in appliances and a walk-in pantry. 10X20 tea room, 2 full ceramic tiled baths, 3 large bedrooms with the master bedroom having it's own bath and 3 huge walk-in closets. 28X14 paneled family room and a recreation room long enough to have your own bowling alley. This fine home is situated on ¾ of an acre in one of the plushest areas in St. Joseph township. For your personal tour, make your appointment by calling 983-1585.

NICELY LANDSCAPED
No. 9001...3 bedroom brick ranch with walkout lower level. 2 large rec. rooms. 1st. floor family room, formal dining. 2 full baths. 2 fireplaces. large kitchen. 2-car garage and a huge back yard for family fun! Call today for your appointment!

PERSONALITY PLUS
No. 8869...Is what you'll find in this 4 bedroom brick ranch, family room with fireplace, 2½ baths, central air, 2-car attached garage, gas grill on the patio and no special assessments. Call today to see this and much, much more! $51,900!

JUST REDUCED
No. 8868..."The kind of home America grew up on", a majestic 2-story Colonial home with over 2700 sq. ft. of living area, sitting on a large lot in one of the finest neighborhoods in the area, featuring an enormous living room with fireplace, formal dining, beautiful built-in modern kitchen, 4 huge bedrooms, central air, 2-car garage, etc. Truly a family home! Call 983-1585 today! $53,500.

"EVERYBODY NEEDS A FRIEND IN THE REAL ESTATE BUSINESS"

BERRIEN Real Estate Service
MLS 983-1585

Lots For Sale 10

BEAUTIFUL COUNTRY LIVING — TIFFANY ACRES
THE BEST THAT BERRIEN COUNTY OFFERS. Prime home sites; restricted, secluded & quiet, for homes $45,000 & up. 1 — 4½ acre lot. A hill, woods & pond. 1 — 4¼ acre lot, in the woods but open "like a park". 1 — 2½ acre lot, through the woods on a hill for a beautiful view. Sidewalk at the edge of the orchard. 1 — 1½ acre lot at the end of a quiet road. The rest are 10 acre parcels or larger. A nice place to get away from subdivision living. A place for a horse, woods, pond and hills with million dollars views. Call Marie Tiffany for an appointment. 422-2219, No calls Friday nite, sundown till Sat. nite sundown.

Houses For Sale 7

Call 429-1531
WE BELIEVE EVERY FAMILY SHOULD OWN THEIR OWN HOME
Kovach REAL ESTATE INC.
3665 S. LAKESHORE DR. ST. JOSEPH, MI

GOODBYE LANDLORD!!
No. 1982...Even with inflation, you can buy a 3 bedroom house with approximately ½ acre of land, built-in appliances, large 14X18 living room and 12X20 eating area and a large 24X24 garage. Taxes are a low $275.00. Central air conditioning will cool you in the hot summer. The Exterior is aluminum. This lovely home is in good condition is a newer ranch. Owner says he will sell for $18,000. This home must be seen!!

CHURCH, SCHOOL AND 5 BEDROOM HOME
No. 1770...Total nearly seven thousand sq. ft. of area. Situated on about 1½ acres on land in Glendora, valuable pipe organ included. Church and home both have full basements. Brick school is of recent construction. All buildings in excellent condition. You must see this property to believe and appreciate this outstanding value of less than $10 a sq. ft. Ideal for expending or relocating church or other organizations. Church could be remodeled into dwelling. Call for details and a personal appointment.

OFF ROOSEVELT — 3 BEDROOM RANCH
No. 1671...In Stewart school district. Full divided basement. 1½ baths, dining and kitchen area has beamed ceilings, 2 car garage, lots of pretty decor, house is less than a year old, lots of beautiful carpeting, built-ins, call us now, priced at a low $29,900.

LAKE MICHIGAN VIEW
No. 1848...If you enjoy looking out over Lake Michigan, with it's everchanging scene, then here is the place for you. Located high overlooking the lake and situated on a deep 570 foot lot with no erosion worries. This home is a real buy at $22,500. It's a 3 bedroom, 2 story house, that has aluminum siding, many large trees and on a quiet street. The owner has started remodelling the interior, and there is a bit more to do, but a handyman could make this place one he would well be proud of. It's worth your while to see this soon. $22,500.

WEEKDAYS 9 A.M.-9 P.M. SATURDAYS 9 A.M.-6 P.M.
NEW BUFFALO OFFICE 469-1519
429-1531

Real Estate Brokers 8

HAND REAL ESTATE
US-33 NORTH (BOX 179-H)
BENTON HARBOR Ph. 926-6307

Farms For Sale 9

SOUTH HAVEN
108 Acre fruit farm. Large 5 bedrm. brick home. Tenant house, barn & 3 modern tractors. Fully equipped. Only $145,000. Terms.
ED HEDLUND, REALTOR
Ph. South Haven, 637-2302

32½ ACRES FOR SALE — 5 acres of grapes, 1 acre woods, irrigation pond. Eau Claire school district. Paved road frontage. Good bldg. site. Asking $24,000. Call 429-3344 or 429-5995 after 5 weekdays.

Lots For Sale 10

BY OWNER — Lot zoned B apts. Sewer & water. Excellent location in St. Joseph Township. $7500. Ph. 469-1472.

CORNER LOT — With city water & sewer access. So. St. Joe. Near Eaton Park. $6,000! 429-1833.

CORNER OF MAIDEN LANE & ARBOR DRIVE — St. Joe Township. $1800. Call 463-7638.

75' FRONT - LAKE MICHIGAN
Over ½ ACRE elevated building site in the LAKESHORE SCHOOL DISTRICT. A secluded area with lots of Oak Trees - private road. Asking $7,500.

MARK I REALTY CO.
983-6339

Mobile Home Lots 11

MOBILE HOME LOTS.
Located in Dowagiac. TERMS.
REIMERS GA 9-5431.

Business Places 12

MOBILE HOME PARK IN WESTERN MICHIGAN FOR SALE — 74 spaces completed plus land for additional 75 spaces, laundromat, positive cash flow. $50,000 down, financing available to qualified buyer. Write Vidare, Inc., 3550 Cascade Rd., S.E., Grand Rapids, Mi., 49506.

Lake, River and Resort 13

BUY A LAKE LOT
At Paw Paw Lake. Cash or monthly payments. Guaranteed clear title.
CURTIS COATES HO 8-4711

Wanted To Buy 15

APARTMENT HOMES WANTED
ST. JOSEPH-BENTON HARBOR AREAS, ANY CONDITION 329-3595

CASH FOR B.H. PROPERTY — Paul & Tyra will pay cash for presently rented property. Send details including name & address to: Paul & Tyra VanMeter, 5511 Rockwood Rd., Columbus, Ohio 43229.

RENTALS

Furnished Apartments 16

3 ROOM MODERN APT. — No pets, sec. dep. required. 7 miles N. of St. Joe on U.S. 33. Call: 925-6243.

FOR FAST RESULTS TRY CLASSIFIED ADS

1 BEDRM. APT. — On Paw Paw Lake for single person or couple. All utilities furn. No pets please. Ph. 468-5166 or 468-8022.

VERY ATTRACTIVE — Clean 1 Bedrm. Nicely carpeted & furn. for working couple. No pets. Sec. Dep. Nice St. Joseph area. Ph. 983-4027.

RENTALS

Unfurnished Apartments 17

THE BLUFFS
LUXURY APTS.
OVERLOOKING
LAKE MICHIGAN
COMMUNITY HOUSE, SWIMMING POOL, CENTRAL HEAT & AIR CONDITIONING.
CORNER Apt. Avail.
1 BEDROOM FROM $195
2 BEDROOM FROM $220
3626 LAKESHORE DRIVE
429-4481

LAKESHORE AREA — 1 Bedrm. duplex with wall to wall carpet, stove, refrig., air cond., garage, patio & yard. $180 per month. Call 429-3918.

LAKE SHORE AREA
Large 2 bedroom including complete wall to wall carpeting. Free washer, and dryers, dishwasher, stove, refrig., air conditioning, swimming pool & recreation building. $200 month. No lease. Call 429-3918.

LAKEVIEW ESTATES APARTMENTS — 2700 Lakeshore Dr., St. Joe. 983-7728. 1, 2 & 3 bedroom apts. from $168 per mo. Pool, clubhouse, incinerators, elevators, children welcome. Sorry, no pets.

AVAILABLE NOW
BRIDGMAN
Beautiful, 2 bedrm. duplex. Total elect., carpeting, stove, refrig., air cond., util. rm., garage, lge yard. 6 month lease avail. $195. Call 473-4381.

3 BEDRM. DUPLEX — In wooded setting near Lake Michigan. Good neighborhood in Coloma school district. $215. $215 mo. Ph. 463-6387 or 468-7582.

LUXURY DUPLEX — Huge kitchen with every possible convenience. Formal dining room, 2 bedrooms. Paneled rec. room down. Separate laundry room, air. Garage. Avail. July 10th. $275. 429-7775.

4 ROOM APT. Adults only. 136 Territorial. See in person at Turner Furniture between 9 a.m. & 12 noon daily from Mon. thru Sat. Rent $110 per mo. Heat, gas & water furn.

SHOREHAM — Unique large 2 bedrm. 1st. floor Drapes, stove, refrig, washer & dryer incl. Ref. $190 per month. Call after 6 p.m. 429-4092.

2 BEDRM APT. IN COLOMA. $175 mo. Util furn. No children. $150 Sec. Dep. Ph. 463-6387 or 468-7582.

2 BEDROOM APT. — Utilities furn. 600 block Columbus. ALSO 1 bedrm apt., util. furn. on Bellview. Ph. 926-8193.

BRIARWOOD APTS.
1903 UNION ST.
One and two bedroom apts. from $135. to $165. Open daily, 12 noon to 8 P.M. Sun. 1 P.M. to 6 P.M.
Phone
927-1055

FOR FAST RESULTS TRY CLASSIFIED ADS

RENTALS

Unfurnished Apartments 17

3 ROOM APT. — Corner of Britain & Pavone. For 1 or 2 older adults. Washer & heat furn. No children or pets. $175 mo. Call 925-4942.

3 BEDRM. DELUXE TOWNHOUSE DUPLEX. —1500 Sq. Ft. each apt. Central air. Fireplace. Carpeted & wall papered. 1½ baths. Full basement. $315 mo. Lakeshore School District. Call Jerry Livengood after 5 P.M. 429-5891.

ST. JOE — Lower 1 bedrm. apt. near town. Shag carpeting, appl. & util. furn. Sec. dep. No pets. $145. 983-6168.

2 BEDROOM APT. — Range & refrig. Private carport & utility rm. 7 mi. No. on US 33. $170 mo. Ph. 926-2540.

PRIVACY OF A HOME — In our spacious duplex apts. Private parking, utility rm., patio, private front & rear entrance. Range, refrig., & air cond. But most of all, quiet living. 10 min. No. on US 33. $185 mo. Ph. 926-2540.

1 BEDRM. APT. — Furn. with refrig., stove, air cond. Dep. & ref. req. Ph. 983-6226 between 7 a.m. & 6 p.m.

RIDGEWOOD TERRACE APTS. — In Stevensville, spacious, 2 bedrm., air cond., carpeted, appliances, adults, no pets. Avail. July 1. Sec. dep., lease. $175 month. Ph. 429-3980.

BRIDGMAN 2 BEDROOM APT — Stove, refrigerator, carpeted, air conditioned. Ph. 426-3555 or 473-4531.

QUIET, CLEAN — 2 bedroom. Range, refrig., disposal, carpeting, dwtn. Berrien Springs. $159. Lease, deposit. Phone 983-5719.

6 ROOM & 3 ROOM MODERN APTS. — 1 mile East of City Limits. Prefer couple. Call 913-0515.

1 BEDRM APT. — Near downtown St. Joseph. Available July 1. Call 925-8523 for appointment.

4 RM. UNFURNISHED — 2nd floor apt. Adults only. Ph. 429-8269.

FOR RENT — Upstairs apt. 2 bedrms., modern. Ref. & Sec. dep. req. No pets or children please. 3 mi. no. of Hartford on County Rd. 687. Ph. 621-3786.

APARTMENTS FOR RENT — 1 & 2 bedroom, partly furnished. Located in Coloma. Call: 468-7723.

UNFURNISHED 3 BEDROOM — Upper apt. Good Benton Harbor location. Deposit & good rental record a must. Ph. 926-1370.

NEW 2 BEDROOM DUPLEX — In Stevensville. $225 month. Call: 429-5990.

2 BEDROOM in Stevensville. Newly decorated, carpeted, stove, refrigerator, air conditioned, covered deck, patio, garage, swimming pool. $180 per month, no dogs. 429-4700.

NAPIER MANOR LUXURY APTS.
777 E. NAPIER AVE.
Deluxe Spacious Studio Apt. approx. 550 sq. ft. from $150:
1 Bedrm Apt approx 900 Sq. ft. from $190.
2 bedrm apt approx 1100 sq. ft. from $200 - $205 - $210
Reasonably priced, largest for your money. Appliances - furnished, garbae disposal, Dishwasher, air cond., self-cleaning range, 2 dr. refrig., fully carpeted, 1½ baths, full din. rm. Security doors & intercom plus private balconies. Laundry on every floor, storage space galore. Pool, clubhouse, tennis courts and carports. Convenient shopping. Open anytime, day or night. Live-in manager. Asst. Mgr. and maintenance.
Available 24 hours a day for information. Immediate occupancy.
CALL FOR APPOINTMENT
Phone 926-2144

UNDER NEW MANAGEMENT
ROSE HILL MANOR
511 Rose Hill Road, Berrien Springs
1 bedroom from $140. 2 bedroom from $150. Studio apts., $130. No lease required. Laundry facilities, paved lighted parking, children's play area, water, refuse removal, wall to wall carpeting, close to schools & shopping.
CALL TOLL FREE
471-2423 473-4381

FREE UTILITIES
UNTIL DEC. 1, 1975
• COLOMA
2 Bedroom. Fully Carpeted, appliances, Air Conditioning & Laundry Facilities.
• IN HARTFORD
2 Bedroom, fully Carpeted, Appliances & Air Conditioned.
• RURAL COLOMA
TIMBER RIDGE ASSOCIATION. Secluded complex in Wooded Area. 2 Bedrooms. Laundry Facilities, Air Conditioning, Appliances.
471-1000

FURNISHED OR UNFURNISHED
LAKECREST APTS.
ELEGANCE WITHOUT EXTRAVAGANCE
ON THE LAKE
3001-3005 LAKESHORE DRIVE
ST. JOE, MICH.
PH. 983-4444
LAKECREST COURT
9587 RED ARROW HWY.
BRIDGMAN, MICH.
PH. 465-3333
FREE GAS
All rents include FREE gas for heat, cooking and hot water.
Spacious Studio & one & two bedrm. apts. from $135. Minimal elect. bills. Air conditioning, laundry facilities, intercom & security system. A maintenance free complex with pleasant living conditions for adults only.
MUST BE SEEN TO BE APPRECIATED.
RESIDENT MANAGERS
Office Hours 9-6 or anytime by appt.
Sorry No Pets.

West Wind LUXURY APARTMENTS
STUDIO — from $130
1 BEDROOM — from $150
2 BEDROOM — from $180
• Central Gas Heating
• Air Conditioning
• 2-Door Refrigerator
• Dishwasher
• Complete Soundproofing
• Private Patios and Decks
• Smoke and Fire Detectors
• Wall-To-Wall Shag Carpet
• Close To Schools and Shopping
• Clubhouse With Indoor Pool, Sauna, Exercise Room, Fireplace and Conversation Areas, Craft Center, Dance Facilities, and Wet Bar. (Soon To Be Completed).
OPEN 1 TO 5 DAILY
or Phone: (616) 695-2555
Located At 808 West Front St.
1 Mile West of Red Bud Trail
Buchanan, Michigan

RENTALS

Furnished Homes 18

SUGARTREE APTS.
Studio, $130
1 bedroom, $145
2 bedroom, $175
FEATURES:
Modern Kitchen with Pantry
Laundry facilities in each bldg.
Conveniently located
Wall to Wall Carpeting
Air conditioning
Small pets accepted
TV Hook-up

315 North Lowe St.
Dowagiac, Michigan
Call: 782-2788 or Niles, 684-4500

FURNISHED CABIN FOR RENT — 1 or 2 people. On Riverside Rd. $30 week. Call 925-4537.

Unfurnished Homes 19

MODERN DUPLEX — Stevensville. 2 bedroom, carpeted, lg. kitchen, built in stove & refrig., sliding glass doors to patio, full basemt., attached garage, avail. July 1st. $210 mo. Dep. & ref. req. 926-6255.

2 BEDROOM HOME — Avail. July 19. $200 month, prefer couple, no pets. Call 429-3738 or 429-5018.

1 BDRM. HOUSE — Watervliet area, carpet & drapes, no children or pets, $150 mo. plus util. Sec. Dep. Ph. 463-5229.

CLOSE TO SCHOOLS — And shopping in Stevensville. 3 bdrm., L.R., Kit., Bath; full basement; attd. 1 car garage; partially fenced yard; central gas heating & air conditioning. Gas range & elec. refrig. incl. $250 a mo. plus $250 sec. dep. Phone 465-5369.

6 BEDROOM — 2 baths, utilities furnished, downtown St. Joseph. Call 1-465-6760.

Mobile Homes 20

FOR RENT — Furn. 2 bedrm. mobile home, in the country. Bangor school distr. $140, $50 sec. dep. Ph. 621-3603.

Lake & Resort 23

COTTAGE — Fully furnished situated on large lot, Paw Paw Lake. Now thru Labor Day. 468-4693. Color TV incl.

Business Places-Offices 24

HEATED FIRE-SPRINKLER CONTROLLED WAREHOUSING AVAILABLE. ALSO EXCELLENT WAREHOUSE IN COLOMA AREA. LARGE TRUCK DOCKS. Phone Mr. Raines, 925-8861.

NOW AVAILABLE — For immediate lease in 30 days. A 40 ft. x 65 ft. commercial bldg. on M-140 North Watervliet. Plenty of parking, gas heat, overhead doors. 16 ft. x 16 ft. office area, concrete floors covered with commercial wt. cushion vinyl linoleum and 16 ft. x 24 ft. area covered with carpeting. Call 463-7135 or drop in at Miggla Factory Carpet, M-140, North.

NEAR PLAZA, Napier office space, panelled and carpeted. 1,000 sq. ft. or less. Opposite Osco-Jewel store. McDonald Building. Ph. 925-3232 or 429-7449.

Wanted To Rent 25

COUPLE WOULD LIKE TO RENT 3 BEDROOM HOUSE IN AUGUST. PHONE 927-2390.

COUPLE WITH ONE CHILD — Would like to rent with option to buy 2 or 3 bedroom house in St. Joe. Stevensville or Fairplain. Call 983-2424.

ROOMS & BOARD

Rooms Without Board 27

ST. JOE — CONVENIENT LOCATION, REASONABLE PRICE. Ph. 983-6168.

ST. JOE. GOOD LOCATION — Kitchen facilities and TV furnished. Call 983-6922.

SLEEPING ROOM — WITH LOUNGE ROOM FOR GENTLEMAN IN ST. JOSEPH.
Ph. 983-1335

LGE. CARPETED BEDRM. — Priv. bath, own entrance, men preferred, on Glenlord Rd. Call before 7 p.m. 429-3638.

NEWLY DECORATED — Completely furnished rooms, T.V. & telephone hookup. South St. Joe. Ph. 429-3964.

CLEAN, CONVENIENT, Attractive furnished room for gentleman. Convenient SJ location. Ph. 983-4027.

Business Places-Offices 24

Business Places-Offices 24

MODERN OFFICE SPACE
- Located Downtown St. Joseph
- Area - Over 1400 Sq. Feet
- Hot Water Heating
- Central Air Conditioning
- Utilities Furnished
- Completely Carpeted
- Front & Rear Entrances
- Private Parking Lot
- Reasonable Lease with Renewal Opts.
- Telephone Owner at 983-7101

EMPLOYMENT

JOBS—General 31

R.N. OR L.P.N. NEEDED — Do you enjoy your profession? Patients need your nursing care. Apply now at: SHOREHAM TERRACE NURSING HOME, 3425 Lakeshore Drive, St. Joseph.

ATTENTION MOTHERS! PLAYHOUSE TOY CO. hiring demonstrators for home parties. Call 463-6536.

CARRIER WANTED-in south Watervliet area. Must be at least 12 yrs. old, and have parents consent. Two routes open now...for more information call 925-0022, ask for circulation dept.

WANTED HOUSEWIFE for afternoon work in her own home. Must live in the area of State Street or Lake Blvd. in downtown St. Joseph. Must have garage and good credit references. For more information call 925-0022 ask for Mr. Karsten.

DIE CASTING
MAINTENANCE MAN
Familiar with hydraulic & electrical experience with Verticast machines preferred but not mandatory. Contact: Howard Johnson, 2950 S. Wyandot, Englewood, Colorado, 80110, Call collect, 303-781-4437.

WANTED HOUSEWIFE for afternoon work in her own home. Must live in the area of Court, Church, or Wayne Streets in St. Joseph. Must have garage and good credit references. For more information call 925-0022 ask for Mr. Karsten.

PSYCHIATRIC RN: A challenging charge nurse position available in the psychiatric unit of a modern hospital. 11-7 shift. Competitive salary and fringe benefits. Contact Battle Creek Sanitarium Hospital, 197 N. Washington, Battle Creek, MI 49016.

APPLICATIONS ARE INVITED for position of Director of Nursing. ALLEGAN GENERAL HOSPITAL, resume should be mailed to Charles Yeates, Administrator, Allegan General Hospital, Allegan MI, 49010. Salary negotiable.

EMPLOYMENT

JOBS—General 31

MAID WANTED — For cleaning and motel work. Phone 429-8088.

HEAVY EQUIPMENT OPERATORS
Year around scraper, dozer & grader work in Eastern Ohio. An opportunity for experienced heavy equipment operators to participate within an organized union with all pertinent fringe benefits including paid vacations & life insurance. Approximate starting wages to be $17,000 plus annually. Call the Construction Manager at Canonie's Construction, South Haven, 616-637-1171. An equal opportunity employer. Serious inquiries only CALL NOW!

TIRED OF BEING COOPED UP INSIDE? — We need a route man, guaranteed 52 weeks a year, no lay-offs ever. Must be dependable & in good physical condition. CULLIGAN WATER CONDITIONING, 241 E. Main St., B.H.

CORRESPONDENT wanted by this newspaper for Bridgman area. Must be mature, live in Bridgman area, have car, typewriter, camera & interest in community affairs. No prior experience needed, but helpful. Part-time freelance work involved. Apply by letter to Box 62, Herald-Palladium, Oak St., Benton Harbor, Michigan 49022.

MATURE COUNTER HELP WANTED for Dry Cleaners. Permanent part time. Call 429-3991 in A.M. and ask for manager

$100.00 WEEKLY — Stuffing & MAILING CIRCULARS FOR MAIL ORDER FIRMS I represent. Send self-addressed stamped envelopes to: Ella C. Small, Dept. T-M, 5141 Hagar Shore Road, Coloma MI. 49038.

ORCHARDIST WANTED
EXPERIENCED 2nd MAN
Fine opportunity for right man. Must be experienced in spraying and pruning - 80 acres of semi-Dwarf apple trees. Good wages and annual bonus. Located in Eastern Michigan near Detroit. Present operation complete U-pick basis. No commercial packing or storaging. Write stating qualifications and availability. To BOX 69X in care of this newspaper.

hoover-UGINE COMPANY
PRODUCTION PERSONNEL
IMMEDIATE OPENINGS
Please apply in person or call for an appointment weekdays between 8:00 and 7 PM
hoover-UGINE COMPANY
3835 Lemon Creek Road P.O. Box 35
Bridgman, Michigan 49106
Ph. 465-3300
An Equal Opportunity Employer.

FOX JEWELERS

One of Michigan's leading Jewelers, is interviewing aggressive, career-minded individuals for our extensive Manager Training Program, conducted in our 20 stores. Benefits include:

- EXCELLENT STARTING SALARY
- EXTENSIVE ON-JOB TRAINING
- EXPENSE PAID SCHOOLING IN DIAMONTOLOGY
- PAID MAJOR MEDICAL & LIFE INSURANCE
- PAID VACATION & SICK LEAVE
- PROFIT-SHARING

Experience preferred but not required. An equal opportunity employer. Apply in person at

FOX JEWELERS
FAIRPLAIN PLAZA
OR CALL MR. BINSZ
AT 925-3287 FOR APPOINTMENT

EMPLOYMENT

JOBS—General 31

SCHOOL BUS DRIVERS — Fall 1975, Benton Harbor Area Schools. Make application now, at the Personnel Office, 711 East Britain, Benton Harbor, Mi.

MEDICAL RECEPTIONIST with typing skills, for M.D.'s office, Part time. Call between 8:30 until 4:30. 925-2169.

PART TIME — Security Officers for local area. Ideal for retired or semi-retired. "An Equal Opportunity Employer" Send resume & telephone number to P.O. Box 126, St. Joseph, 49085.

FULL & PART TIME — Permanent sales person, experienced desired. Call Carolyn at the Hang-Up, Fairplain Plaza, 927-3515 for appointment.

PER ADMINISTRATOR
Challenging spot for person making 1st change. Grievences, hiring, etc. Fee Pd. $12-14,000. Call Bob Doer 983-7181.
SNELLING & SNELLING PERSONNEL

PRODUCT DESIGN
BSME 2 yrs. exp. Design of const. or agri. equipment. 12-15K Fee, Relocate Pd. Call Ed Schadler 983-7181.
SNELLING & SNELLING PERSONNEL

NOW TAKING APPLICATIONS

DIE CAST OPERATORS
TRIM PRESS OPERATORS

Full Time. Fully paid Insurance & Fringe Benefits. Apply in person only, 8 A.M. to 4:30 P.M.

KOHN CASTING
4759 ROOSEVELT ROAD,
STEVENSVILLE

TELEPHONE SALES — No experience necessary. Call: 983-7768.

WANTED: Co-ordinator & Assistant Co-ordinator for 4 wks. for Benton Harbor Summer Program. Love of children necessary. Applications accepted 9:00 to 6:00 YWCA, 508 Pleasant, St. Joseph, Michigan. Interviews will be on Friday, Monday & Tuesday.

DELIVER STATEMENTS & TICKETS. St. Joseph & vicinity. Must have own trans. Days or evening work avail. 983-6466.

LOOKING FOR SHARP INDIVIDUALS for director of nursing in an extended care facility. Experience in Geriatrics preferred. Salary commensurate with experience. Please send resume to Box 70X, in care of this paper.

PRODUCTION
Michigan Standard Alloys Inc. is now accepting applications for production help. Apply at Personnel Office, Arthur Mendel Road, off M-139 North. "An Equal Opportunity Employer".

Full and part time COSMOTOLOGISTS wanted. Call: METZING'S HAIR CARE, 983-3648, except Monday.

FEMALE EXPERIENCED — In real estate sales. With some general office background to answer phones & show apts. Salary plus commission. Must be neat appearing. Mature. Call Maggie Dempsey, 983-7728 for appointment between 11 a.m. & 5 p.m.

MACHINIST FOR GENERAL MACHINE SHOPWORK. Able to work from prints. Job shop experience helpful. For vertical mill, engine lathe, drill press. This is a permanent - full time position. Also have 1 or 2 openings for machinists interested in temporary employment through Aug. 1975. Above openings are for day shift only. Please apply in person Mac Engineering & Equipment Company, 839 Ferguson Drive, B.H. (Across from Ramada Inn)

TV TECHNICIAN—EXPERIENCED FULL TIME. CALL 426-3335.

LEGAL SECRETARY — Experienced, mature lady with excellent skills in typing & shorthand. Hours: 8:30 to 5:30. Must have own car. Reply to Box 71X, in care of this paper.

ALTERATION PERSON
Experienced in all men's alterations. Call
BLAKE'S
at
983-6346
& ask for Doug Landis

WISE PERSONNEL SERVICES INC.

RECEPTIONIST. Local firm looking for a top notch receptionist. You'll be busy typing, answering phones, handling schedules, etc. Good working conditions & benefits.
SALARY NEGO.

GENERAL OFFICE. A variety of duties makes work in this office a pleasure. Some experience & maturity required.
$2.40 HOUR

DENTIST OFFICE. Receptionist to meet public, handle fees, and basic general office duties. Experience required.
SALARY OPEN.

PURCHASING SECRETARY. Excellent typing skills, good office experience, and reference required. Outstanding benefits, good location.
$125 WEEK.

RECEPTIONIST. Sharp gal with good personality will love this busy office.
$90 PLUS WEEK

WISE PERSONNEL
Ph. 983-6541
508 BROAD ST.
ST. JOSEPH, MI

HE'S COMING BACK ... TO WORK.
HIRE THE VETERAN

JOBS—Office 32

SECRETARY
A good typist is needed in this full time position in our medical-social work department. Must be able to organize work well. Apply at personnel dept.
MERCY HOSPITAL
BENTON HARBOR, MICHIGAN

SUPER SECRETARY
Needed-pleasant, personable, attractive person that is a rapid accurate typist, $415. Call Lee Ford 983-7181.
SNELLING & SNELLING PERSONNEL

COMPUTER CLERK
Check billing for order dept. some exposure to computers. Gd figure apt. $390. Call Lee Ford 983-7181.
SNELLING & SNELLING PERSONNEL

EMPLOYMENT

JOBS—Office 32

BOOKKEEPER & GENERAL OFFICE WORK. Experienced full time, permanent, for small firm, in South Haven. Reply to BOX 68X in care of this paper.

PERSONNEL SECRETARY
Benton Harbor Area Schools
Type with speed and accuracy, dictation skills. Neat in appearnace. Have amiable personality in dealing with public. Background in record keeping. Proficiency in office procedure and organizational ability. Accuracy with figures. Articulate in speech and communications. Must furnish references or work record for punctuality, and dependability, attendance and secretarial capabilities. Application may be made at the Personnel Office, 711 East Britain, Benton Harbor, Mich.

RECEPTIONIST
Mature with personality plus. Usual office duties in this good local position. $5720. Call Mary Lee 983-7181.
SNELLING & SNELLING PERSONNEL

FRONT DESK
Excellent typing, a lot of phone work and public contact. Pleasant offices. $5720. Plus. Call Mary Lee 983-7181.
SNELLING & SNELLING PERSONNEL

SECRETARY-RECEPTIONIST — Wanted part time. Light typing. Some experience necessary. Stevensville area. Ph. 429-4349.

JOBS—Sales 33

INTERESTING SALES CAREER — With area's largest carpet retailer. Sales experience a must. Send complete resume incl. work history & pay history to Box 66X in care of this paper.

SALES-PERSON — Factory Representative, Commercial, Manufacturers, Industry. Salary & Commission. P.O. Box 526, Kalamazoo, 49005.

HOUSEWIVES, COLLEGE WOMEN & CAREER WOMEN — Direct sales positions now being filled. Get in on the profits, generous commission. Call Midwest Design for details. Ph. 429-3649.

Situations Wanted 35

WILL CLEAN
Your office or business establishment. Accepting some house cleaning jobs. 468-8344.

ELECTRICAL WORK WANTED — Residential or Commercial. Call 468-8533.

CHILD CARE — LICENSED HOME
PHONE 983-4027.

WILL DO DRAFTING WORK IN MY HOME. CALL LANCE AT 983-7946 DAYS, OR 461-6707 EVENINGS.

LAWN MOWING-HEDGE TRIMMING
St. Joseph Area
Ph. 983-4027

TUTORING — Experienced & certified lower elem. teacher in St. Joe will tutor in reading & math. $5 hr. 429-8842.

FINANCIAL

Business Opportunities 37

MARINE SALES & SERVICE BUSINESS — In thriving S.W. Michigan community. Just $45,000 buys business including healthy stock of brand name boats and outboard motors. Two years remaining on lease, or building can be purchased with business. Operation currently grossing more than $100,000 annually.

Findling & Associates
983-7701
606 MAIN ST., ST. JOSEPH
FREE CATALOG AVAILABLE

LOCAL CORPORATION — Requires additional capital for expansion. Loan, Equity, Management Opportunities Available. Write to Wayne Craig Enterprises Inc., 3019 Monsueto Dr., Stevensville, Mich.

LOUNGE ON SMALL ISLAND LAKE. Includes 280 ft. frontage on this popular fishing hole. Business is booming to the tune of $60,000 in yearly sales of beer, wine & spirits. Also includes take-out, Sunday Sales and Dance permits. A real buy at $55,000 with terms at 8%!

Findling & Associates
983-7701
606 MAIN ST., ST. JOSEPH
FREE CATALOG AVAILABLE

Loans & Mortgages 38

BUY — SELL — TRADE
Contracts — Mortgages — Equities
Call Us RIEMLAND 983-3203

CASH
FOR YOUR MORTGAGE OR LAND CONTRACT. TWO DAY service.
FINDLING & ASSOCIATES, INC.
PHONE 983-7701

FOR FAST RESULTS TRY CLASSIFIED ADS

MERCHANDISE FOR SALE

Miscellaneous For Sale 49

TELEVISION-RADIOS-RECORDERS
Table Models & consoles. Used but like new. Guar., low prices. Terms.
KEETER'S KORNER, 95 Wall St. B.H.

DAMAGED & UNCLAIMED FREIGHT
Floor tile, linoleum, rugs, drapes, curtains, storm doors, folding doors, fountains, toys, perfumes, garage doors, patio covers, awnings, auto supplies, plumbing supplies, kitchen cabinets, boat tops. THOUSAND'S OF ITEMS! MIKE YOUNG ENTERPRISES, 1101 Pipestone, B.H. Open Wed., Thurs., Fri., 1-5:30, Sat. 10-5:30. Sunday 10-1.

PICNIC TABLES - 6 & 8' lengths. Finished & unfinished. Also made to order. Ph. 422-2328 or 465-6u30.

DIETED TO A SMALLER SIZE? Everyone seen you in that cocktail dress? We will turn your clothes you can't wear again into cash for you. HELLO SUNSHINE DRESS SHOP, Watervliet. Call us for details, 463-7511.

TYLER WALK IN COOLER — 5 HP compressor & condensor. $1200. Call Dean Foster Nurs. at 621-4480 or 621-4738.

FOR SALE — Lg. proof box & 24x74 donut fryer, chicken broaster with filtering unit. 5293 Washington Ave., St. Joe.

FOR SALE GEMEINHART FLUTE, $125. Roll-a-way bed, $45. 925-7200 weekdays. 925-9858 eves. & weekends.

MUST SELL WILL SACRIFICE
'69 VW, '74 Hornet, 3½ HP mini bike, '73 Honda XR75, Suzuki TM-75, Rokon RT-340 automatic transmission cycle, Heath; ARW-15 receiver, AE-101 Equipment cabinet, AS-16 speakers, Assorted test equipment, Dual 1219 turn table, VM receiver on rolling stand with 8 track & turn table, Vox Jaguar portable organ (new with legs) Sears chain saw, truck load of new Qt. canning jars with reusable lids at $2. doz. Also wanted to buy, VAN, Call 429-9781 after 6 P.M.

JOBS—Office 32

Prefer mature woman for permanent part-time position. If you:
Like to deal with the public.
Have a pleasant personality.
At least 2 years of office experience.
Call today for an interview.
MANPOWER, INC.
777 Riverview Dr., B.H.
Ph. 927-3531

MERCHANDISE FOR SALE

Miscellaneous For Sale 49

23' FLAT BED TRAILER — Steel side rack, $400. Bus seats, $3. each. Ph. 944-5265.

GARAGE SALE — Many good useful items. Children's clothes & toys. 5293 Washington, St. Joe.

Antiques 50

ANTIQUE DINING RM. SET — Buffet, table 60 x 36, 6 chairs. In excellent condition. $275. Call Bridgman 465-6435.

ANTIQUES — Furniture. Chests. Tables. Cupboards. Glass. China. Misc. 2 Mi. W. of Buchanan on Madron Lake Rd. Open Sat. & Sun. Other hrs. call 695-3252 or 695-3343.

Rummage Sales 51

NOTICE!
ALL "RUMMAGE SALE", "GARAGE SALE", ETC. ADS PLACED IN CLASSIFICATION 52, MUST BE CASH WITH COPY. THERE WILL BE NO EXCEPTIONS TO THIS POLICY.

NEIGHBORHOOD RUMMAGE — June 25-27. 1998 ORCHARD DRIVE, off Roosevelt Rd. near Annes; Stevensville.

GEMS, JEWELS & JUNK — Aquarium complete, box spring & mattress, folding stairway, hot wheel & match box cars & track, jewelry, dishes, linens, clothing, toys, some furniture. 369 WAVERLY, B.H. June 25, 26, 27 & 28. 8 to 9. No advance sales.

YARD SALE — Many items. South on Hollywood Rd., 2nd house past Linco. 25rd thru 28th.

RUMMAGE SALE — Multi-family. Clothing, odds & ends. Jenny Lind bed. $20. Roll-away bed, $10. Tape recorder $10. Radio $5. Chord organ, $10. 1940 UNION, B.H. Wed., Thurs., Fri. June 25, 26, 27. 8 a.m. to 6 p.m.

HUGE 5 FAMILY GARAGE SALE — Lots of children & adult clothing, dishes, toys, maternity ware, baby access. and misc. Wed. thru Sat. Off Cleveland Ave. 1768 Maiden Lane, So. St. Joe.

RUMMAGE SALE — 25th - 27th. Clothes, household items, etc. 647 SHERIDAN, South St. Joe.

MULTI-FAMILY GARAGE SALE — Shirts. 10c. slacks, 25c. dresses, 50c. Nothing over $1. Wednesday thru Saturday. 10 a.m. to 6 p.m. Off Lincoln near Expressway. Corner Lonesome Pine Trail & Pine Ct.

MOVING SALE! — Hide-a-bed sofa. Matching drapes. RCA color TV. Chair. Clothing. Misc. Ph. 429-8516 or 429-9818.

GARAGE SALE — Clothing for all ages. Bikes, pool table, sink, formica table & many other items. Sale June 24th thru 26th. 2618 So. State, St. Joseph.

LARGE RUMMAGE — 970 Monroe St., Tues. thru Sat. Furniture, baby bed, lge. size men's clothing, port. record player, accordion, linens, dishes, twin port. tub washer, misc.

LARGE RUMMAGE - CLEARANCE SALE — Bring own grocery bag. $1.50 per bag. 2158 Red Arrow Hwy., Benton Heights.

RUMMAGE SALE — 26th, 27th, & 28th. 8326 Naomi Rd., East of 140.

NEIGHBORHOOD GARAGE SALE — 942 Wisconsin Ave., St. Joe. June 25th to June 28th. 14" wheel rims, gas range, sewing machine, bike, dishes, drapes, baby furn., lots of baby thru adult clothing.

MOVING SALE — Baby things, household items, clothes, misc. First house on right on Dunewood (off Lake St. W. of Red Arrow Hwy) BRIDGMAN. 8AM to 7PM. June 6-27-28.

GARAG SALE: 971 WEST GLENLORD. Between Lincoln & Washington. June 26th to 29th. 9 a.m. to 6 p.m.

3 FAMILY RUMMAGE — 1172 Veus (off Washington) St. Joseph. Kitchen table & Misc. June 26-27-28th.

3 FAMILY GARAGE SALE — Baby items, clothes all sizes, toys, games, sporting goods, misc., June 26, 27, 28. 3948 Laukus Lane off Niles Ave., near Adents Bridal Shop. South St. Joe. 9 to ?

6 FAMILY GARAGE SALE — clothes, all sizes, baby items, toys, golf cart, TV., lawn mower, belt massager, Avon, lots more. 915 N. Main, M-140, Watervliet. June 26-29.

GARAGE SALE — Wednesday thru Friday. Mini-bike, family clothing, hedge trimmer, toys, miscellaneous. 5571 Dennis, Stevensville.

GARAGE SALE
1220 Riverwood Terrace, off Langley St. Joseph.

GIANT RUMMAGE — Wed thru Saturday. Couch $20. 9 x 12 rug $10, snow blower $25, 8 mm Bell & Howell movie camera $25. 8-track tape player $25, Avon collection, clothing & miscell. 5515 Alpine Ridge, off John Beers.

HUGE RUMMAGE SALE — Five families, new-used. No prior sales. 1585 Church St., Baroda, June 26, 27 & 28. 8 a.m. to 8 p.m.

RUMMAGE 4 FAMILY — Womens, childrens clothing, baby items, household items. Misc. June 26, 27 & 27 at 1720 Boyer Road, Coloma.

BIG GARAGE SALE — 5 family. June 26 thru 28. Glassware, furniture, clothing & misc. Hinchman Rd, west of Cleveland Ave., Baroda.

BIG BIG YARD SALE — Rockers, drop leaf table & 4 chairs; Small woodburning stove, end tables, iron bed, desk, 3-pc. bedrm. set, dishes, pressed glass, some depression glass, crocks, jugs, knic-knacs, childrens toys & games, play-pen, school desks, clothing and a lot more good & useful items. Thurs., Fri. & Sat., 9-9, 521 Kingsley, off Niles Ave., St. Joe.

RUMMAGE — Childrens & adults clothing, bike, trikes, games, toys, lawn mower, household items, baby mattress, TV's, washer, dryer, port. dishwasher, June 26, 27 & 28, 10-6 2017 Anthony Dr. off Cleveland, 2 mi. So. Hilltop.

MOVING SALE — Thurs., Fri. & Sat. 2385 Butler off of Euclid in Benton Heights.

RUMMAGE SALE
WED. THRU FRIDAY
100 CLAREDELLE, B.H.

RUMMAGE — Clothes, dishes, furniture. Fri. & Sat. 1503 Pixley, St. Joe.

RUMMAGE — Kids & adults clothing. Toys, dishes, wicker chairs. ½ mi. South of Scottdale at 4672 Scottdale Rd. June 26, 27 & 28 only.

RUMMAGE SALE — Friday & Saturday. 10 a.m. to 6 p.m. Rear of 1023 Pipestone, B.H.

PORCH SALE
759 THRESHER
FRIDAY & SATURDAY

RUMMAGE — Friday thru Sunday. 10 a.m. to 5 p.m. 675 W. Glenlord, St. Joseph. No early callers please.

MERCHANDISE FOR SALE

Rummage Sales 51

GARAGE SALE — Large window fan, rug, crutches, cot, large clothes, shirts, mens suits, orthepedic shoes, large. Misc. articles. Suitcases. 1503 PIXLEY, St. Joe.

LARGE RUMMAGE — 1598 LEED AVE., off Napier, B.H. Wednesday, Thursday, & Friday.

MOVING SOUTH MUST SELL — 30" magic Chef gas range, G.E. dishwasher, bunk beds, humidifier, 1 men's & 1 lady's snowmobile suits, 3 helmets, 30' T.V. tower, many misc. bike parts, wheels, frames, etc. 1 girls 24" bike, 2 boys bikes, Huffy 5-speed, 1 olds new cornet, 1 new clarinet Misc. hand tools & misc. clothing. 1968 GMC Pick-up. 624 MANITOU RD., St. Joe. Niles Ave. to Royalton Heights to Manitou.

GARAGE SALE: — Antiques. Brass Bed. Round Oak Table. Oak dressers. Glassware. Lamps. Ice cream chairs. Many other items. June 28-29th. 10:00 AM-5:00 PM. 1627 Lakeshore Dr. St. Joseph.

4 FAMILY SALE — Books, plants, mirrors, quilts, antiques, clothes, tools, misc. Thurs. & Fri. 10-5. 632 Colfax, B.H.

GARAGE SALE — Thurs., Fri., & Sat. Porta-crib, cord organ, ice skates, elec. stove, clothes, misc. 2908 Dozer Dr., St. Joe. At Niles Ave. & I-94 exit.

NEW GIANT FLEA MARKET — Opens July 4th. 1 mile West of Paw Paw On Red Arrow Hwy. 2 new steel buildings & snack shack. 20 acres of free parking. Booths For Rent. Inside & out. Call: Don LaRue evenings 657-3533.

YARD SALE — Clothing, furniture, T.V. and misc. items. Friday & Saturday. 3576 Naomi Road, Sodus.

GARAGE SALE — Fri., Sat. & Sun. Misc. Clothing (all sizes) 161 West St., Coloma.

LARGE RUMMAGE — Washer, dryer, bikes, tires, furniture, kitchen sink. (Thurs. thru Sun.) 4787 Scottdale Rd., S.J.

GARAGE SALE — 412 Baldwin, Benton Harbor. Behind Lamanaco Super Mkt. Dresses size 12 & 14, electric fryer, throw rugs, misc. items. What nots.

NICE CLEAN RUMMAGE — Reasonable prices. June 26, 27. 276 HASTINGS, B.H. 9 a.m. to 5:30 p.m.

RUMMAGE SALE
FRIDAY & SATURDAY
1593 COLUMBUS, B.H.

NEIGHBORHOOD GARAGE SALE — Clothes, bedspreads, toys, furniture, household items, 1965 Suzuki 250 mini-bike, snow tires. Misc. June 26 & 27 at 826 Clemens, St. Joe, off Lincoln Ave.

YARD SALE — Furn. Elec. appliances. New & used clothes. New golf cart. Dishes. Much Misc.! Many old collector items. June 26th thru June 28th. 2nd house E. of Lincoln Ave. on Hinchman Rd., Baroda.

NEIGHBORHOOD GARAGE SALE — Toys, games, clothes, & misc. 721 Botham, St. Joseph, off Niles Ave. All day Friday & Saturday till noon.

GARAGE SALE — Refrig. Tires. Good Clean Rummage. 3201 Valley View (off Cleveland) Thurs.-Sat.

GARAGE SALE — At 829 LaSalle, B.H. at 8:30 a.m. Men, women, & children clothing, large sizes. Friday & Saturday.

RUMMAGE — Mens-Womens-Childrens clothing. Odds & Ends. Across from E.P. Clarke School on Glenlord. Hidden Acres Sub. Thurs. & Fri.

GARAGE SALE — Lots of everything. June 26, 27 & 28. 1014 Michigan Ave., St. Joseph.

GARAGE SALE — Thurs. & Fri. No early sales. Maytag washer, gas dryer, built in double oven, range hood, 48" round formica table, 2 leaves, drop leaf table, wardrobe & double door metal cabinet. L.P. gas tanks, 4 tires 76x15, many other items. 502 E. Napier Ave., B.H.

GARAGE SALE — 5034 Washington, S.J. Sewing machine, mower, Shopmaster radial saw, sloves, washer, women's clothing size 12-14. Misc. Fri. & Sat.

BIG RUMMAGE — Starts 9 A.M., June 27th only. Corner of Knox & Cambridge, off Cleveland, St. Joe.

BASEMENT SALE — 817 Wolcott Ave. Thurs.-Fri.-Sat. Clothing, dishes, toys, ceramics, antique light, old crib & misc. items.

MOVING — Large Rummage Sale this Thurs., Fri., Sat., June 26-28. Clothing, & many misc. items, 270 Chippewa, B.H.

RUMMAGE SALE — 1368 So. Aurilla Dr., St Joe off Washington, starting now for one week.

RUMMAGE — Children's, lady's clothes, bikes, furniture, misc. June 26th, 27th, 28th. 1388 Kingman Dr., South St. Joseph, off Washington.

HUGE YARD SALE — Clothes, furniture, some wicker, dishes, knic-knacs, round oak table, chairs. You won't want to miss this one. Sat., Sun., & Mon., June 28,29,30. 6198 Stevensville-Baroda Rd., Stevensville. Take St. Joseph Ave. So. out of Stevensville, 1st. driveway past Johnson Rd.

COME! EVERYBODY! — Rummage at 1957 Hatch Street, Benton Heights. Wed. through?

Farm Products-Things To Eat 52

U-PICK MIDWAY STRAWBERRIES, 35c quart. Bring containers. No picking Fri. afternoon. Turn left on Friday Rd., off Coloma exit, left on Mountain Rd. Right on Angling Rd. 3rd house on right.

CHERRIES — Starting July 2nd. You-Pick. We Pit 'Em. TREE-MENDUS FRUIT. Eureka Road, Eau Claire, 782-7101.

STRAWBERRIES
Picked red ripe for freezing.
Selling by quart, crates, & truck lots.
Strawberries will be at their best between the 18th to 25th.
Feilds also open 7 to 7 Seven days a week for U-Pick customers.
Farms located right on I-94 exit at Hartford.
HARTFORD U-PICK FARMS
HARTFORD, MICH.
621-4903 or
782-7507

MERCHANDISE FOR SALE

Farm Products-Things To Eat 52

FRESH STRAWBERRIES — ready now. Pick your own. Open Sunrise to Sunset. 7 days. Come any time. CULBYS' SUNRISE FARMS. 1200 Hillandale Rd. Between Napier & Empire. 944-1457 or 944-5223

STRAWBERRIES
HARTFORD U-PICK FARMS
HARTFORD, MICH.
Field location next to I-94 exit at Hartford. 40 acres all irrigated & strawed. Containers furn. Starting about June 10th. Open 7 to 7. 7 days a week.
Strawberries also sold by the quart, crate or truck load. Ph. 621-4903 or 782-7507

KIETZER FRUIT STAND — U-Pick strawberries. 35c quart. Bring own containers. Across from Sister Lakes Shopping Center.

STRAWBERRIES U-PICK. 25 cents a lb. (34 to 35 cents qt.). 1 mile East of M-139 on Nickerson. Big red & white sign by field. These fields will not be picked for market, but will be reserved for U-Pick people only. Open 7 days a week. 8 a.m. till dark. Bring own container. JACK ASHMAN FARM.

LAST CALL! — Midway Strawberries, you-pick, 30c quart. Open from 8 a.m. to 9 p.m. Good Picking! Bring own containers. LENTZ FARM, 4 miles S. of Scottdale on U.S. 31. Ph. 429-5093.

MIDWAY STRAWBERRIES — You-Pick. Bring container. 35c quart. BERNARD BACHMAN, Wilson Road, Coloma.

STILL HAVE PLENTY of You-Pick Strawberries. Now at 30c per quart or 20c per pound. Quality for 16 years. Also we pick by order. Naomi Road from Sodus, to Old Pipestone to Townhall. Ph. 461-6474.

STRAWBERRIES YOU PICK — Bring container. Sign on Nickerson - I-94 overpass, no small children in strawberry patch please. Ph. 927-2804. G. PFEIFFER.

STRAWBERRIES YOU PICK — 25c qt. Guardian & Red Chief. S.E. corner of Napier & Blue Creek. L.H. Piggott. Ph. 944-5531.

MUSTARD & TURNIP GREENS FOR SALE. Call: 925-4020 3 to 6 P.M.

STRAWBERRIES YOU PICK — 20c quart. Ted Froehlich's on Hartman Rd. Between Hillandale & River Road.

Farm Equipment And Tools 53

WHOLESALE PRICES — Shell motor lubricants, cases & barrels. Peoples Coal & Oil Co. Ph. 925-1149.

NEW SINGLE 30" FOAM MATTRESSES with covers for farm help. $10.50. WOODRUFF SURPLUS, Watervliet, Mi. Ph. 463-4901

FOR SALE 700 GALLON STEEL TANK — Wanted To Buy: 100 Gallon spray rig with blower. Call 944-1981.

TRESCOT WASHER - BRUSHER - SIZER — Was used for tomatoes, good cond., up to 6 packing stations. 465-3903 eve.

WANTED — Step ladders & straight ladders, 1 ton chain hoist. Air compressor. Ph. 925-1373.

400 FT. - 4 IN. IRREGATION PIPE — With fittings. International 7' mower. Ph. Hartford, 621-3247.

DEMONSTRATOR — ALLIS CHALMERS MODEL 442 with 44 thrower. Will separate. ALSO new Gleaner cob with little damage. Your farm auctioneer, Edward G. Martin, 463-8277.

Garden Tools & Tractor 55

SUMMER SALE
Lawnboy mowers. 10% off all models in stock at Eau Claire Sports Vehicles. Corner of M-140 & M-62, Eau Claire, Ph. 461-6125.

Boats and Accessories 56

CUSTOM BOAT COVERS — Tops, Side Curtains, Aft Covers, Cushions, Flags, Etc., Complete Repair Service.
BENTON HARBOR AWNING & TENT

FOR SALE MERCURY OUTBOARD MOTOR, MARK 78. 5565 Karen Ct. Stevensville, Call 429-8353

FOR SALE 27 ft. CHRIS CRAFT. Must sacrifice. Will not float in Iowa. Call 925-1565

SAILBOAT 1967 — 31 ft., classic clipper design, fiberglass, sleeps 4, galley, head, table, depth finder, log. Many extras. See at Chaney's Wharf, St. Joe. 429-9300.

28 FT. CRUISER. Twin 95 HP engines. Good cond. Ph. Mattawan, 668-2156

THOMPSON 15½' Boat, 35 H.P. Evinrude motor, convertible top, tarp, tilt trailer, $500. Call 944-5022.

1974, 16 FT. STARCRAFT — Alum. boat 85 H.P. Merc. motor. Power trim, complete top. Ex. cond. $2700. 423-8311.

Building Materials 57

SCHULTZ ROOFING & SUPPLY COMPANY
FOURTH OF JULY
SPECIALS!
THRU JULY 3RD
CLOSED JULY 4th & 5TH

WALL PANELING
GREAT LAKES WALNUT
4x8 $3.50 REG. 3.95

ALUMINUM SIDING
8" WHITE HORIZONTAL
INSULATED FOAM BACKER
$38.50 PER SQ. REG. 41.00

BLACKTOP SEALER
COAL TAR PITCH BASE
$7.95 5 GAL. REG. 8.95

ROOF COATING
ASPHALT FIBERATED
$7.50 5 GAL. REG. 8.50

THEY'RE HERE!
THE NEW LOOK FOR ADDED DISTINCTION
JAMICAN BROWN INTERLOCKING SHINGLES
$18.00 PER SQ.

VISIT OUR NEW SHOWROOM
WE HAVEN'T MOVED FAR
JUST ½ BLOCK FURTHER
BACK ON THE ISLAND

SCHULTZ ROOFING & SUPPLY COMPANY
"BETWEEN TWIN CITIES BRIDGES"
HOURS:
WEEKDAYS 7:30-5:00
SAT. TILL 12:00
ST. JOE, MICH.-PH. 983-2613

Glenlord HOME CENTER
GLENLORD ROAD
Near Lakeshore Drive
Ph. 429-1205

Whirlpool Air Conditioners

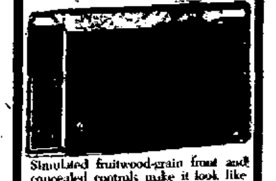

Simulated fruitwood-grain front and concealed controls make it look like fine furniture. Fas Insta-Mount installation. 2 cooling speeds. COMFORT GUARD control helps maintain comfort level you select. Air direction control sends the cool where you are. Air changer control whisks away stale, smoky air in a hurry. Wrings sticky moisture out of the air as you enjoy cool comfort. Rustresistant cabinet. Permanent filter is easy to clean.
Compact 5000 B.T.U.
SALE $169.
21,000 B.T.U.
SALE $319.
Check On Other Models!

COOL-ATTIC POWER VENTILATORS

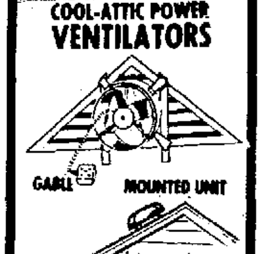

GABLE MOUNTED UNIT
ROOF MOUNTED UNIT
$46.95 UP

TRUCKLOAD SALE!!
JUST ARRIVED

PATIO FURNITURE
20% OFF

FENCE HEADQUARTERS
Non-Climb Fence
2"x 4"x 12½ Ga. 100' Roll
36"....$27.95
48"....$36.95
60"....$45.95
72"....$54.95

POULTRY NETTING
1" x 20 Ga. x 150' Roll
36"....$22.95
48"....$29.95
60"....$36.95

WIRE CLOTH
1/8"-1/4"-1/2"
For Rabbit Hutches, Etc.

Heavy "T"
STEEL POSTS
6 Ft.....$2.29
7 Ft.....$2.59

CEDAR POSTS

3 x 7	$1.75
4 x 7	$1.86
4 x 8	$2.39
5 x 8	$2.65
6 x 8	$3.35

SPLIT RAIL
(JUMBO SIZE)
Western Red Cedar
10-Foot Section
$9.99
Includes 2 Rails and One Post.

ODD LOT
SHOWER DOORS

$19.95
24" Plastic Shower Door... $29.95
Combination
TUB & SHOWER
5' Glass DOOR
$49.95

GA 9-3205
Glenlord HOME CENTER
HOURS:
WEEKDAYS 7:30 til 5:30
SATURDAYS 7:30 til 12:30

CALL THE EXPERT!
BECAUSE OF THEIR YEARS OF EXPERIENCE AND POLICIES OF GUARANTEED CUSTOMER SATISFACTION, THESE ADVERTISERS ARE CONSIDERED MASTERS IN THEIR TRADE.

Contracting-Builders 41

ROTOTILLING — road gravel, stones for driveway, black dirt, top soil. J. Monte 925-3847.

REMODELING, HOME AND BUSINESS IMPROVEMENTS, CEMENT WORK & ROOFING, ALUMINUM SIDING. LICENSED CONTRACTOR. CALL 463-5217 or 782-3663.

STEP UP!
WROUGHT IRON RAILINGS
DOWNSPOUT DRAIN BLOCKS
UNIT STEP CO.
2636 NAOMI RD.
SODUS
429-7234
UNIT STEP

Excavating-Landscaping 42

FOSTER & SON COMPLETE LANDSCAPING SERVICE — Planting & design, industrial & residential grounds maintenance. Complete lawn service. free estimates. (219) 778-2110

Hauling-Trucking 44

WILL HAUL
TRASH, OLD FURN., IRON, ETC.
CALL AFTER 3 P.M. 944-5616

Roofing-Siding 47

SEAMLESS EAVES & GUTTERS
DELUXE TRIM WORK, CALL
V-C SALES Ph 429-9871.

Miscellaneous Service 48

DRY ICE
Town & Country Gas, next to DEER FOREST. Ph. 468-6721.

ELECTROLUX SALES
& SERVICE. James LaMunion, 429-5163.

SEARS SEAMLESS WHITE ALUM. GUTTERS — $1.49 Ft. Installed. Free Estimates. Call 926-2161.

WILL DO CUSTOM PLOWING
DISCING & MOWING
CALL 463-8373.

FOR FAST RESULTS TRY CLASSIFIED ADS

MERCHANDISE FOR SALE

Boats and Accessories 56

BROWNING 17½ FT. — Tri-Hull boat with full canvas, 115 H.P. outboard with power trim, trailer with brakes, extras, call: 925-5752.

SUMMER SALE
Evinrude boat motors. 10% off all models in stock at Eau Claire Sports Vehicles, corner of M-140 & M-62, Eau Claire. Ph. 461-6126.

14' FIBERGLASS — Double bull bass boat with 20 H.P. Mercury & controls. Also tilt-trailer. $650. Ph. 926-8883.

18 FT TRI-HULL — 165 HP Merc. 1-O, full of extras incl. skiis, $2800. Ph 983-0107; or after 5:30 925-9339.

SUMMER SPECIAL — New super Porpoise Sail Boats. Blemishes. Retail $788 NOW $499. New boat trailers, 600 lb. capacity, complete, $159., less $229. WOLF'S ENTERPRISES, 1207 Ann Street, St. Joe, Mi. Ph. 983-1008.

15 FT. FIBERGLASS — Tri Hull 1972 boat & trailer. 55 h.p. auto start. Full canvas, speedometer, all safety equipment. Used only 15 hours. Robert Schaubert, Red Arrow Hwy. Harbert, Mich. Phone 469-1107.

14 FT. FIBERGLASS BOAT — With 40 HP. Johnson Motor. Trailer & skis. $650. Call 468-8655.

BOATS & MOTORS
Used 16' Alumacraft 33 H.P. Johnson on E2 hooder trailer, only $1695. New '75 Classic 17' Runabout, 140 Mercruiser, $6595. - New SST Classic, 445 Olds Jet, $6995. - New line of unsinkable McKee Craft Boats, 14' to 20' - Grumman Canoes - Fibre Glass Canoes - 11' Boston Whaler - 13' Boston Whaler Sport & 13' Boston Whaler Sourpuss - Johnson Outboards - O'Brien and Cut-N-Jump Skis.
PALISADES SALES
Scenic Drive No. on Blue Star Hwy.
PALISADES PARK, MICH.
Open 9 to 9 Daily - Sat. & Sun. Til 6
PHONE 1-764-8942

1968 OWENS CABIN CRUISER — 26 ft., 283 Chevy Engine, new Top Set, Galley, Radio & Depth Sounder, Fully Equipped. Must see to believe.....$3995.
PALISADES SALES
Short Drive North on Blue Star Hwy.

FIBERGLASS CHECKMATE RACE & PLEASURE BOAT — With Mark 55. First $450. Call 925-3667.

Building Materials 57

IRON PORCH RAILINGS — Cabinet doors, brass fittings, small tools. 632 Colfax, B.H.

8" ALUMINUM SIDING
Wood grain & white Sq. $25.95
Avacado Sq. $26.95
1 Lot 2x6—14 fir
Kiln dried ea. $2.95
2x10—8' ea, $3.00
2x10—10' ea, $3.75
2x10—12' ea, $5.25
2x10—16' ea, $6.00
BARODA LUMBER CO. Ph. 422-1144

Fire Wood, Feed, Dirt, Fertilizer 58

FILL DIRT & BLACK DIRT — And gravel of all kinds. Stone, foundry slag. Call: 925-8451 or 925-6528.

SOMMERFELDT'S TOP SOIL
TESTED, SHREDDED, DELIVERED OR PICKED UP. CALL: 926-6959.

BLACK DIRT & TOP SOIL SHREDDED $3.85 yard. 8 yards & up
Phone 468-3205.

TESTED TOP SOIL — & Peat. Also straw & Amsoy soy beans. D. P. Fletcher. Ph. 422-1898 or 422-1720.

ALFALFA HAY IN FIELD
$1. per bale.
Ph. 422-1114, Galien

Household Goods 60

WE PAY CASH — For good used furniture. Lynch's 448 Cass St. Benton Harbor. WA 6-2091.

GOOD USED — Ranges & Refrigerators
FRICKE'S HOME APPLIANCES
86 WALL STREET BENTON HARBOR

DRYERS-REFRIG. — Elec. & Gas Stoves. Used but like new. Guar. Terms. KEETER'S KORNER, 95 Wall, B.H.

$POT CASH — For good used furniture & appliances. PLANGGER'S FURNITURE. 1034 Territorial. 925-4201.

JOT EM DOWN STORE'S. New & Used Furn. We buy sell or trade. Ph. 925-3145. Riverside, Mich. OPEN DAILY.

STOCK REDUCTION SALE — on living room, bedroom, dinettes, ranges and heaters from end to end.
SERVICE FURNITURE HOUSE, 360 Territorial B.H. Closed Sat. open Sun. T&C Credit.

FROST-FREE REFRIG. — Electric stove, washer & dryer. Still under warranty. Phone Niles 683-6889.

FUR LOUNGE CHAIR $30 — Sofa, $20, occasional chairs, floral $10. new washer & dryer, $395. GRAY MOBILE HOMES, Napier & I-94, B.H.

DAILY DISCOUNTS ON ALL NEW MERCHANDISE — Furniture 'n Things, 1775 Territorial, B.H. Next to Benton Twp. Police Dept. Ph. 926-2644.

DUNCAN PHYFE DINING TABLE — 4 chairs, room air conditioner & antique lamp. Call 926-6717.

SOFA
Like new, black naugahyde, Spanish style. Ph. 944-1871.

SPECIAL SALE — Prices slashed on gas & electric ranges. Reclining chairs. Reg. $89.95 sale price: $59.95. Colonial Sofa & Chairs and Italian Provencial at lowest prices at SERVICE FURNITURE HOUSE, 360 Territorial, B.H. Closed Sat. Open Sunday. Bank-Americard & Master Charg accepted.

Musical Instruments — Instruction 61

IF YOU WISH TO SELL
YOUR PIANO CALL MIKE SEARS
Phone 925-0606.

USED CONN CORNET — Reasonable. Call 983-2094.

USED ORGAN CLEARANCE SALE — Baldwin, Conn, Kimball, Kustom, Hammond organs. Full size Spinets as low as $300. Take a short drive for a long savings to COLLINS PIANO & ORGAN CO., Bridgman, Ph. 465-5677. Open Sunday thru Friday 12 to 5. Evenings to 8. Monday, Wednesday, Thursday.

PIANO-SPINET. — 10 yrs., very good condition. Wurlitzer, Mahogany. $525. With Bench. Call 429-7774.

REEDS
OIL, CLEANERS
AND
STRINGS
FOR
INSTRUMENTS
DAILY 10-6
FRIDAY 10-8
STEVENSVILLE VILLAGE SQUARE
429-8632

Seeds, Plants, Flowers, Trees 64

DEAN FOSTER NURSERIES — now has 5 varieties of asparagus roots, ready for immediate pickup. Located 6 miles south on Hartford I-94 exit. Ph 621-4728

Auctions 71

REAL ESTATE AUCTION
SATURDAY, JUNE 28, 1975
SALE STARTS AT 2 P.M.
LOCATION: 1436 Paw Paw Ave., B.H. Mi. 4.5 acres (More or Less) with house, apartment, and 2 garages.
TWO BEDROOM HOME WITH GARAGE
PLUS—A unique three bedroom apartment over 2nd two car garage. This estate has many possible uses, such as a Doc, Office, Rental, Hobby Shop or a home for your Mother-in-Law.
Open for inspection from 12:00 P.M. on day of sale or anytime by appointment. Call Bill Butts 926-1771. Possession within 30 days.
TERMS: 1/3 down day of sale. Balance on closing.
Attend this sale, make the best bid and be the new owner.
INVESTMENT POTENTIAL
This land has good potential for investment growth. It has heavy frontage, zone-light industrial and commercial.
OWNERS: Michael and Rose Dolce
B.C. BUTTS & ASSOC. AUCTIONEER • 926-6151

MERCHANDISE FOR SALE

Seeds, Plants, Flowers, Trees 64

1000 — Dormant red lake currant plants & 1000 dormant Pixwell gooseberry plants. 15 cents each. Call DEAN FOSTER NURS. at 621-4800 or 621-4728

FINAL DWARF TREE — Clearance sale. 150 Red Delicious, 100 Mac Intosh apple & 88 Fonte-Rosa plums. $2.00 each. Call Dean Foster Nurs. at 621-4800 or 621-4728.

90 DAY CERTIFIED SEED POTATOES — B size. Final clearance. Onway, Sebago, & Red Norland varieties. Call Dean Foster Nurs. at 621-4800 or 621-4728.

Wanted To Buy 66

WANTED USED FURNITURE — By piece, house full or estates. Write: Anderson's Furniture, Fennville. Ph. 561-2148.

CUSTOM HARVESTING — Of six acres of rye wanted. Call 927-2614.

E. GERMAN STYLE — Bedroom wardrobe (Schrank) wanted. Call 925 4702.

LIVESTOCK

Livestock-Horses 67

Mueller's Western Shop
BENTON HARBOR 944-1448

TACY'S SADDLE SHOP
463-3442 Watervliet. Open Mon-Sat.

RABBITS FOR SALE: Live or dressed. No Fri. nites or Sat. calls. Ph. Lawrence 674-8570

FOR SALE WELL TRAINED 4 Yr. old QUARTER HORSE gelding. $275. Ph. 468-7735 after. 5

HORSE TRAILER FOR SALE — Single stall. $150.00. Call: 463-8234.

IT'S H&W SADDLERY for all your horse equipment. Farnam products & Falstaff feeds. 429-8469

FOR SALE: 1 yr. old goat. Neutered & de-horned. Blk & White. Toggenburg-Nubian. $25. Ph. 468-5656

GUERNSEY BULL FOR SALE — Eligible for service & registry. Your farm auctioneer, Edward G. Martin, 463-8277.

Dogs, Pets And Supplies 68

COUNTRY KENNELS — Phone 925-0997. Modern, clean & heated. Boarding day, week, or month. Outside runs.

BOSTON TERRIER AKC PUPPIES, also Stud Service by champion. Ph. 683-1914 Niles, Mich.

COLLIE PUPPIS — 12 weeks old. AKC Registered. Eves checked. Ph. 381-9513 or 345-2531.

FREE
Adorable kittens, 6 weeks old
Phone 429-7157

REGISTERED FEMALE IRISH SETTER
CALL: 461-5555

FREE TO GOOD HOME, lovable 2 yr. old Female dog. Small German Shep. & Terrier mix. Spayed. Housebroken. Licensed. Dog house included. 926-4495 aft. 2 p.m.

GERMAN SHORT HAIR POINTER PUPS. AKC. 6 weeks old. Ph. 429-3784.

POMERANIAN, 1½ YR OLD WHITE FEMALE — Registered. Phone 468-6578.

AUCTION NOTICES

Auctions 71

AUCTION — Sun. at 2; Thurs. at 7. Open Sat. for consignment or call 926-1771. Corner of Paw Paw & Riverside Rd. Across from Joker's Club.

THERE WILL BE AN AUCTION — Friday Night on Friday Road, 7:30 PM. Glassware, Furniture & misc. Will be open for consignment at 2.

AUCTION

JUNE 28, 1975,
SATURDAY
AT 10:00 A.M.

COME EARLY FOR THE DRAWING

Will sell all Personal Property listed below at my home located on the North side of Baroda, Michigan.

FARM TOOLS

Ford Jubilee Tractor with Wagner Loader. Farmall A.V. Tractor. FARMALL M TRACTOR. 200 gal. Bean Sprayer, P.T.O. on rubber. Niagra Duster on rubber. 300 gal. Myers sprayer with Wisconsin engine. 50 gal. Sprayer with motor. 5 foot brush Chopper with 3 point hitch. A.C. Combine, P.T.O. 5 foot double pull disc. 8 foot Double Disc. Oliver double cultivator. 3 section spring tooth drag. John Deere 2-16" Plow on rubber. 7 foot Double Disc, 3 point hitch. Manure Spreader. Several Springtooth drags. Irrigation Pumper, P.T.O. Electric Arc Welder. Several Gas Engines. Several Plows. Off-set disc on rubber. Cement mixer with motor. 100 pallets. Field Tile. Ladders. Several Spray booms. Track. Galvanized pipe. Copper tubes. Misc. iron. Pipes. Plumbing supplies. Axles. Steps. Oil barrels. 14 foot Truck frame with metal bed, and racks. Building Supplies, lumber 4' x 8' metal paneling. Window frames and windows. 100 alum. U frames for hot house. 27 foot Air Stream Travel Trailer. 40 foot Marville house trailer frame with dual wheels and air brakes. 20 ft. Mobil Home frame. Boat and Trailer. 2 Elgin Out-board motors and others. Lot of furniture for restoring. 2 Coal and Wood Heating Stoves. Oil Space Heater. Several Heaters. Watermelon cooler. Lots of misc. item. Bolts, nuts, rivets, hand and garden tools. Boxes and boxes of misc. items, something for everybody. 35 HIVES OF WORKING BEES.

TERMS OF SALE: CASH—Not responsible for accident or goods after sold.

MR. & MRS.
ALVE RUSSELL:
Owners
BARODA, MICH.

JOHN M. GLASSMAN
"Your Friendly Auctioneer"
Eau Claire, Mich.
(ph) 461-6271

"THE AUCTION WAY IS THE BEST WAY"

AUCTION NOTICES

Auctions 71

AUCTION SALE
SAT. JUNE 28, 6:30 pm
At Community Auction Bldg. East Lake St.
BRIDGMAN, MICH.
36" Coppertone elect. stove (like new), 3 pc. walnut double bed set, davenport & chair, end tables, kitchen table & chairs, accordian, camera & projector, pictures, lamps, dishes, some antiques & collectors items. Plus many articles too numerous to mention. Sale by JERRY AREND AUCTION SERVICE. Phone Bridgman 465-6368 or New Buffalo 469-0522.

FOR FAST RESULTS TRY CLASSIFIED ADS

MOBILE HOMES

Mobile Homes 72

'74 STAR MOBILE HOME — 14X68, total elec. central air, 3 bedrooms, carpeted, furn. Ph. 944-1041.

REPOSSESSED
1970 STAR 3 bedroom only $159.60 down, assume, $95.49 per month on $4,110 balance. GRAY MOBILE HOMES, Napier & I-94, B.H.

GULF STREAM
A totally different 14 wide mobile home done in soft blues & grays. A huge ships wheel chandelier and special furniture give a definite nautical effect that must be seen to be appreciated.
STOP AND SEE!
This new line of Bendix homes even if you're not ready to buy. (Just Looking Welcome Here!)
GRAY MOBILE HOMES
NAPIER & I-94, EXIT 30, B.H.
9 to 9 Weekdays, 9 to 6 Saturday, 1 to 6 Sunday.

RENTAL PURCHASE!!
Be sure and look into this money saving plan before you buy.
RILEY MOBILE HOMES INC.
3887 M-139
St. Joseph, MI
429-4800

Go Shop...Then Stop
At
LeValley-Klum
Olds-Cadillac-Fiat
"If You Don't See Us We Both Lose!"
WE WILL NOT KNOWINGLY BE UNDERSOLD!
Southwestern Michigan's Largest Olds-Cadillac-Fiat Dealer
LeValley-Klum
660 W. MAIN ST., BENTON HARBOR
See Us At Rocket Square Today!

MANY
Great Used Cars Taken In Trade During Our ANNIVERSARY SALE!!
SEE US SAVE DOLLARS
• Joe Nilles • Dick Zuhl • Bob Brookfield
HEAD FOR HARTFORD
RAY KRENEK FORD
325 W. MAIN
HARTFORD
PH. 621-4306

MOBILE HOMES

Mobile Homes 72

12 X 60 MOBILE HOME DELUXE - Excellent cond. All furn. including refrig., & stove. Also includes, skirting, steps, & for the home added shelf space. The dealer suggested selling price $3995. Our best offer for the home $3250 or your best offer. Ph. 424-5625 nites, 424-5651 days.

JOIN US!
THE RAVINES
MOBILE HOME PARK
Underground utilities, community building & swimming pool overlooking heavily wooded ravine area. Immediate occupancy.
CALL
926-2182 or 926-2551

14X65 MOBILE HOME: Two bedrooms, Mediterranean decor, central air, furnished. $7,500 or best offer. 429-1730

NOW BUYING — older or lower priced mobile homes. GRAY MOBILE HOMES. 925-2162.

AUTOMOTIVE

Automotive 73

BRIDGES CHEV-OLDS
Watervliet, Mich. Ph. 463-3107

Rogel's — Watervliet
Lincoln—Mercury—Montego—Comet

COME TO LEVALLEY-KLUM
The finest in new & used cars.
OLDS-CADILLAC-FIAT
ROCKET SQUARE, 660 W. MAIN, B.H.

CASH
For Your USED CAR OR TRUCK
See "Dutch at-
ASHLEY FORD
FAIRPLAIN PLAZA 926-7171

1972 CHEVY WAGON — With air, P.S., White with black interior. $1790. Call: 429-8555 or 983-1666.

'74 EL CAMINO CLASSIC — 1400 miles. $3400. or best offer.
PH. 463-7618

1973 GRAND TORINO — Air cond., P.S., P.B., $1995., Blue, 2-door. Colby's, 983-3287.

1971 VEGA BLUE HATCHBACK — Factory air, 4-speed, $950 or offer. Phone 944-5733.

1968 CHEVELLE 327—3 on columns, exc. interior, fact a-c, engine reworked, $500 or best offer. Ph. 927-2398 after 6 p.m.

1972 CAMARO 307 — Automatic, super sharp, black with white stripes, brand new steel belted radials, radio, tape player, $2600. Ph 983 5893.

AUTOMOTIVE

Automotive 73

1971 VW. KARMANN GHIA: 32,000 lady driven miles. $1,925. or after. Call 926-1833

'66 OLDS F-85 — 2 dr., std. trans., R & H. Air cond., nearly new front tires & exhaust sys. Asking $295. Ph. 925-2724.

'74 MONTE CARLO. AM-FM, air, tilt wheel. $200 & take over payments. Ph. 621-2363 Hartford, or 674-8433

'74 PONTIAC CATALINA. Air cond., cruise control, PS&PB, tinted glass. Many extras. $3400 or best offer. 621-2161 Hartford, aft. 6

'66 MG MIDGET — 4-speed, convertible, good gas mileage, low miles. Call 925-7725 anytime.

DUNE BUGGY, $600
429-5163

1972 CHEVELLE
Excell. cond. 3 spd. Ph. 983-1491.

FOR FAST RESULTS TRY CLASSIFIED ADS

DODGE VAN - 6 cyl. stick. Carpet. Paneling. Curtains. Bunks. Tires, brand new. Many extra's. Ph. 983-5400 or 983-4725, ask for Ken.

1965 MUSTANG — Convertible. V-8 automatic. $200. Ph. 927-1596.

'71 INTERNATIONAL CUSTOM 10-10 P.S., P.B., fact. air, low miles. MUST SELL. Ph. 925-7725 anytime.

SHARP 1972 FORD GALAXIE 500 — 2 dr. hdtop. Well maintained by minister. V top, P.S. & P.B. Fac. air. New tires & exhaust system. Ph. 983 5770.

FOR SALE — 1968 White Nova. very low mileage. Engine excellent. $1300. Ph. 465-5584. After 5:30, ph. 925-4074.

REPOSSESSED 1968 VOLKSWAGON — 2 door. Serial no. 118275395. To be sold at public sale by sealed bids on June 30 at 10 a.m. at Berrien Teachers Credit Union, 709 Midway Ave., St. Joseph. Secured party reserves to bid or reject any and all bids.

REPOSSESSED 1969 FORD — 4 door. Serial no. 9B31F139427. To be sold at public sale by sealed bids on June 30th at 10 a.m. at Berrien Teachers Credit Union, 709 Midway Ave., St. Joseph. Secured party reserves to bid or reject any and all bids.

WE BUY & SELL
USED CARS & TRUCKS
CURLY'S USED CARS
M-139 & S. Fair 926-7249

AUTOMOTIVE

Automotive 73

1967 CHEVY BEL AIR
GOOD TRANSPORTATION
CALL 463-8993.

'71 NEW YORKER — 2 dr. hdtop., Factory air, PS&PB, autom., $1775. Ph. 926-1555 or 429-4867.

'66 DODGE SPORT WINDOW VAN — V-8, autom. trans., radio. $895. Call 429-9803.

WILL TRADE — '65 Chev Bel Air or '60 Chev. pick-up. Needs repair for later model car. Will pay difference. Call 925-3088 after 6 p.m.

1973 NOVA — Hatchback, Super Sport. PS&PB, 350 V-8, automatic. Good condition. Call after 6 p.m. 429-8708.

1971 AMC MATADOR — Red & black, V-8, 4 door. Ph. 925-7765.

MUST SELL — 1973 VW Super Beetle. $1900 or best offer. Call after 5 p.m. 429-8607.

1972 PINTO
422-1216 after 5 p.m.

1971 IMPALA CUSTOM — 2 dr. hdtp., vinyl roof, air cond., $1795. Will take older car in trade. Ph. 471-2009 days or 471-1132 evenings.

'72 THUNDERBIRD — 429 Auto., P.S., P.B., air, Power windows with lock, P. seat, tilt wheel, AM-FM stereo, rear window defroster, Michelin radials. Ph. 429-8840 days, 429-9522 nites.

FOR SALE — 1967 Plymouth Barracuda, 2 dr. hdtop., 6 cylinder, 3 speed. $300 or best offer. Ph. 468-8514.

STATION WAGON — 1971 Buick Estate in excellent condition, extras, low mileage. 983-1435 days or 429-8816 evenings.

1970 FORD 10 PASSENGER STATION WAGON — Excellent cond. $1100. KOA, Coloma Road & I-96.

FOR SALE — One owner 1969 Chevy Impala 2 door hdtop., red with white vinyl top. 396 V-8, 2 barrel; automatic, power steering, brakes, & track stereo, new tires. $900. 983-7250 after 5 p.m.

'71 MERCURY MONTEREY — Air cond., PS&PB, 6-w seat. Will sacrifice for $1250. Call 927-3092.

'70 PONTIAC EXECUTIVE STATION WGN. — PS&PB, very clean, no rust, super low price. Call after 6 p.m. 925-8504.

'69 BUICK LASABRE — 4 dr, air cond., PS&PB, new fuel pump, & new battery with steel belted radials. Rust free. $1100. Ph. 468-6915.

'72 OLDS DELTA 88 — 4 dr., sedan with royale trim: Blk vin. top with gold body. Toronado tires. PS&PB, air cond. Company car. Long distance driven. 927-1331 between 8 a.m. & 5 p.m. Mon. thru Fri. for an appt.

1964 TRIUMPH TR-4 — Good mechanical condition. $600. Call 927-1678 after 5 p.m.

AUTOMOTIVE

Automotive 73

FOR SALE — 1967 Grand Prix Convertible. Runs beautiful, asking $175. Ph. 429-4654 after 6:30 p.m.

1972 CHEVY WAGON — With air, PS&PB, power rear window & door locks. Must sell, best offer. Ph. 429-8555 or 983-1668.

MODEL A FORD SALE — Will sell only one of the following: 1928 Delivery Wagon, rare, restored, $2250. 1930 Coupe, Sharp. $2650. 1931 2 door sedan, dissembled & primer, $1250. 1929 Pick-up, dissembled but restorable, $1200. All prices are FIRM. Phone evenings, 465-6887.

FOR THE BEST — In Chevrolet Service
DON SPRUNG CHEVROLET
New Service Dept. Hours: Mon. thru Fri. 8 A.M. — 5 P.M., THURS. EVES 'till 9:30 P.M. Closed Sat.
Berrien Springs Ph. 473-4651

72 LTD — Dark metallic green, 33,000 miles. Very nice automobile. $2300. Ph. 429-8348 or 926-2161, ext. 232. Ask for Russ.

FOR FAST RESULTS TRY CLASSIFIED ADS

Trucks For Sale 74

CHEVY BLAZER — 1973 Cheyenne. Automatic. 26,000 miles. Top condition. Phone 471-7673.

1966 DIAMOND T DIESEL TANDEM TRACTOR. Road ready. New clutch assembly. Also stainless steel tandem trailer, alum. frame, $4500 for both or will separate. WANTED 40' Reefer. Ed Daisy. 4 miles S.E. of Covert at Toquin, Mi., on 42nd St.

1953 DUMP TRUCK — Runs good. $1000. Call: 927-1737.

1967 CHEVY ½ TON PICKUP — standard transmission. $800. Phone 468-8272.

Motorcycles-Bicycles 75

HUSQVARNA
MOTORCYCLES. All 1975 models in stock.
FRANK'S SPORT CENTER
at I-94 exit (next to Paw Paw Honda) PH. 657-6741

CB160 HONDA — Just overhauled this month. New paint & runs good. $225. 925-4726 mornings before 11, evenings after 6 p.m.

1950 HARLEY DAVIDSON CHOPPER MOTORCYCLE, 12 CC — Inquire 630 Buss or call 925-3751.

1974 CR 125 HONDA ELSINORE. Like new, never raced. $750. '71 Honda Mini Trail 70, $100 or make offer. 429-7355.

1970 YAMAHA XS 650 — Good shape, $800 or best offer. Call: 468-4934 after 6 p.m.

AUTOMOTIVE

Motorcycles-Bicycles 75

Another
BASHFUL BILL
BEAUTIFUL BARGAIN

'74 GT750 Orange Demo	
'74 TS250 SUZ	$599
'74 TM125 SUZ "Hot Set"	$599
'74 GT750 SUZ "Chopper"	$1129
'74 TS185. Like New.	$899
'73 360 Yamaha Enduro	$728
'73 GT250 Suzuki	$699
'73 GT380 Suzuki	$899
'73 TS400 Suzuki	$785
'73 TM400 Suzuki	$694
'73 RU125 Suzuki	$275
'73 RU125 Suzuki	$349
'73 GT550	$1121
'73 Harley Sportster "Chopper"	$3250
'73 Honda 750 Cafe Racer	$1825
'72 350 Kaw	$580
'72 T500	$580
'72 XL250 Honda	$525
'72 Bultaco Pursang	$425
'72 TS185	$325
'71 SL100 Honda	$325
'74 TS250L	$760
'75 GT250M DEMO	$879
'75 TM400M SHARP	$899

CALL TROPHY MOTORS, 927-4484
1379 M-139, BENTON HARBOR

MOTORCYCLES
Hodaka & Steen Bikes. - Solex No-license Bikes. - Rupp's New Centair St. Legal 3-Wheeler, 340cc Engine, 30 Mile to the Gallon - Alsports New 3-Wheel Sand Dune Bikes, 3 bh.p. up to 30 H.P. - Little Buster Sand Dune Buggies - Fun for the whole family.
PALISADES SALES
Scenic Drive North on Blue Star Hwy
PALISADES PARK
Open 9 to 9 Daily-Sat. & Sun. 'till 6
PHONE 1-764-8942

1974 INDIAN 125cc, Helmet included. $425. Also Rupp Roadster, $75. Ph. 429-3192.

'71 TRIUMPH 650 BONNEVILLE — Immaculate & well cared for. $1100. Call: 925-3667.

HONDA
All models in stock
BUY NOW & SAVE
PAW PAW HONDA
I-94 EXIT (Behind Texaco)
PH. 657-5235

LAST DAYS!
NED GATES 7th Anniversary SALE
THERE'S A 7 IN YOUR NED GATES' DEAL!
MONZA & LN SALE ENDS JULY 1

1975 MONZA 2 PLUS 2 HATCHBACK
4-Speed, Tinted Glass, Space Saver Spare, Steel Belted White Stripe Tires, Console, Deluxe Bucket Seats, Wheel Opening Moldings, Radio, 140-2 bbl. Engine, Sport Suspension, Special Instrumentation, Full Wheel Covers, Fold Down Rear Seat. THIS IS AN ANNIVERSARY PRICED DEMO!
LIST $4159.78
ANNIVERSARY PRICE $3417.77
(Full Factory Warranty)

1975 MONZA TOWNE COUPE
2.3 Litre 2 bbl. Engine, Heavy Duty Battery, Turbo-Hydromatic, Bucket Seats, Full Wheel Covers, Vinyl Roof, Deluxe Cloth Interior, Many More Options.
Was $3277.77
NOW... $3177.77

MONZA PRICES START AT $3177.77

GAS PRICES GOING UP! BUY AN ECONOMICAL GAS SAVING CAR NOW!!

YOU CAN'T AFFORD TO WAIT! THIS SALE IS POSSIBLE DUE TO CHEVROLET MOTOR DIVISION INCENTIVE PROGRAM!

1975 NOVA LN COUPE
2 Door, Deluxe Belts, Tinted Glass, Swing Out Side Windows, Floor Mats, Wheel Opening Moldings, Vinyl Roof Cover, Individual Reclining Bucket Seats, Console, Power Brakes, 4.2 Litre V8, Automatic, Power Steering, Steel Belted Radial Whitewalls, AM Radio, Rear Seat Speaker, Auxiliary Lighting Package, Caprice Type Cloth Interior, Electric Clock, Cut Pile Carpet, MANY OTHER NOVA LN FEATURES.
Was $3977.77
NOW... $3877.77

*ALL PRICES INCLUDE NEW VEHICLE PREPARATION AND DESTINATION CHARGES.

NED GATES
300 W. BRITAIN
BENTON HARBOR
927-4454

STILL OVER 20 MONZAS TO CHOOSE FROM!!

AUTOMOTIVE

Motorcycles-Bicycles 75

MOTORCYCLE INSURANCE — From the agent who knows bikes! WOLTMAN INSURANCE AGENCY, 2034 Washington, St. Joe. Ph. 983-7739.

1970 YAMAHA 125 Enduro — Electric starter. Low mileage, like new. $350. Ph. 637-4716. So. Haven.

1973 SUZUKI TM125. $400. Ph. 927-1596.

SUPER SAVINGS!!! On Indian Motorcycles D & K SPORTS, 925-3667 'til 8 p.m.

1972 TS 125 SUZUKI $225.00 CALL: 983-3375.

HEALDS BOONEY BIKE — Less motor. $50.00. Call: 983-4126.

'74 MONTESA — Extra sprocket & fenders. Just tuned. REAL SCREAMER! $850. Call 925-6335 after 6 p.m.

Recreation Vehicles 76

JIM'S TRAILER SALES & SERVICE — 37½ St. N.W., Paw Paw, MI. Ph. 657-5040.

AWNING & CANVAS PRODUCTS — Complete Sales & Repair Service. B.H. AWNING & TENT

NEW & USED CAMPERS
Start at $595.
PALISADES
Blue Star Hwy. Palisades Mich.
764-8942

AUTOMOTIVE

Recreation Vehicles 76

WINNEBAGO PLAYS SANTA CLAUS — Buy a new Winnebago motorhome & get up to $700 in merchandise FREE! Receive a free gift, just for test driving a new Winnebago. Get our best prices of the year NOW at SAFARI RECREATION WORLD, 3417 S. Westnedge, Kalamazoo, MI. Ph. 343-1383.

MINI MOTORHOMES FROM $8995.
PICKUP CAMPERS FROM $995.
FIFTH-WHEEL TRAILERS FROM $5695.
TRAVEL TRAILERS FROM $1695.
Aux. fuel tanks, parts & acc. GRAVEL HILL SALES, INC. 6 miles West of Paw Paw. Phone 657-4655.

COUNTRY SQUIRE, TAG ALONG, JAYCO. $100 Rebate. D & G, 5 miles east of Paw Paw on Red Arrow Hwy. 668-3484.

FOR SALE 1973 COACHMAN TRUCK CAMPER — Nine foot, self contained, sleeps 6. Lots of extras. Real sharp and extra clean. Ph. 429-8353.

1971 MOBILE TRAVELER — 18' Self-contained. Like new. Sleeps 6. $1795. Ph. 637-4716, South Haven.

1971 17' FORD SHASTA MINI-MOTOR HOME, sleeps 6, fully self-contained. Will take best offer. Ph. 695-6080.

TRAVELMATE HARD TOP FOLD OUT CAMPER. Stove, ice box, sink, heater, canopy, spare tire, & gas tank. $895. Call 429-9803

FOR SALE: CAMPER — Ford Mini Home with high hard top. 6 Ft. 3 in. headroom. Partially equipped. Late 1970. 8 cylinder 302 Cu. In. engine, in good mechanical condition. Can also be used as a truck with standing headroom. Ph. 469-1298. 7556 Harbert Rd. Harbert, Mich.

WANT TO BUY SELF CONT TRUCK CAMPER — 9 or 9½, must have oven, gas-elec. refrig bathrm. ph 468-8272.

AUTOMOTIVE

Recreation Vehicles 76

'72 25' SPARTAN TRAILER — Tandem axle, full bath & shower in center. Sleeps 4. Finest equipment, like new. Air condition. Priced to sell, $3500. Ph. 983-4419 after 4 p.m. All day Saturday.

Snowmobiles 77

STARCRAFT COMPETITION SNOWMOBILE 440cc. Double trailer, all excellent cond. No reasonable offer refused. Ph. 926 6852.

BUY NOW and SAVE! — Brand new 1975 Evinrude Skimmer, 50 H.P. Were $1795, now $1095. - Brand New 1974 Evinrude wide-track 35 H.P. Rotary Engine, forward & reverse. Were $2097, now $995. - Polaris 1975 440 & 340 TX - Arctic Cats 1975 - 440 & 340 Cheetahs - 440 Panthers & 440-340 El Tigres at savings up to $500.
PALISADES SALES
Scenic Drive No. on Blue Star Hwy.
PALISADES PARK, MI.
Open 9 to 9 Daily - Sat. & Sun. 'til 6
PHONE 1-764-8942

Accessories And Repair 79

RADIATOR REPAIRS
Libby-Owens Ford Safety Glass
CALL CHET NICHOLS
300 Territorial Ph. 925-2136

ALUM. DUEL QUAD INTAKE Manifold & headers for Ford 390. Also full race cam for 340 Plymouth & also Water Bed. Ph. 926-1225 evenings.

BODY WORK
All Makes Repaired By EXPERTS.
No job too big or too small. Call Alex McConomy at—
ASHLEY FORD
1074 Napier 926-7171

WHAT A BUYERS MARKET THIS IS!

This idea presented on behalf of many businesses by N.A.D.A., this newspaper and the automobile dealers of our community.

GOODWILL USED CARS

SOLID, FRESH COMPETITIVELY PRICED QUALITY AUTOS

*** 1975 BUICK REGAL LANDAU COUPE**
Beautiful Automobile! Air, Power Steering and Brakes, Landau Vinyl Roof, 350-V8, Automatic, Chrome Wheels, Radials, Like NEW with new Car Warranty.
SAVE..... $5050.

***1972 FIREBIRD 2 DR. COUPE**
Power Steering and Brakes, 350-V8, Automatic, AM-FM Radio, NICE NEW CAR TRADE IN
$2850.

***1973 BUICK CENTURY LUXUS COUPE**
Exceptional Car, 20,000 Miles, 350-V8, AM Radio, 8 Track Tape, Vinyl Top and Interior, Chrome Wheels, Power Steering and Brakes, Automatic, Excellent One Owner, New Car Trade, 2 Year Warranty.
$3475.

***1973 CAMARO 2 DR. COUPE**
One Owner, Low Miles, Small V8, Automatic, Power Steering and Brakes, New Whitewalls, AM-FM Radio, ANOTHER EXCELLENT AUTO!
$3350.

***1971 PONTIAC GRAND PRIX "SJ"**
One Owner, Low Miles, Reg. Gas V8, Rally Wheels, Radials, Power Steering and Brakes, Vinyl Roof, Local Owner, New Car Trade In.
$2350.

***1971 BUICK SPT. WAGON**
Well Maintained One Owner, New Car Trade In. 2 Seats, 350-V8, Automatic, Power Steering and Brakes, Excellent CAR WITH a PRICE YOU CAN AFFORD!
$2150.

YOUR GOODWILL IS OUR CONCERN

***1974 BUICK LESABRE**
4 Dr. Hardtop, Low Miles, Excellent Like New Car, Power Steering and Brakes, Vinyl Roof, Air, Whitewalls, Tilt Steering, Radio, Tinted Glass, Regular Gas V8, DON'T MISS THIS ONE!
$4150

***1973 BUICK LESABRE (2 TO CHOOSE FROM)**
Power Steering and Brakes, Air, Radio, Regular Fuel V8, Whitewalls, Vinyl Interior, One Owner, New Car Trade In.
$2750.

***1971 FORD LTD**
4 Dr. Thin Pillar Sedan, Automatic, Regular Fuel Engine, Power Steering and Brakes, Air, Radio, Whitewalls, One Owner, New Car Trade, Low Miles.
$1650.

***1974 OPEL MANTA LUXUS COUPE**
Sport Wheels, Radio, Economical 4 Cyl. Engine with 4-Speed Transmission, Custom Interior, Bucket Seats, New Car Warranty.
$3350.

***1972 CHEVROLET IMPALA CUSTOM**
2 Dr. Hardtop, Power Steering and Brakes, Radio, Reg. Gas V8, Sharp, Local Owner, New Car Trade, One Owner.
$2250.

***1971 BUICK LESABRE CUSTOM**
2 Dr. Hardtop, Power Steering and Brakes, Automatic, Vinyl Top & Interior, Whitewalls, 350 Regular Fuel V8, Radio, One Owner, New Buick Trade.
$1800.

***1973 PONTIAC FIREBIRD ESPRIT**
Power Steering and Brakes, AM-FM Stereo, 350-Reg. Fuel V-8, Rally Wheels, Sport Mirrors, Console Automatic, New Tires, Beautiful Metallic Brown with Saddle Interior.
$3500.

***1971 PONTIAC GRANDVILLE**
4 Dr. Hardtop, Full Power, AM-FM, Cruise Control, Air, Vinyl Roof, Vinyl Interior, Regular Gas Engine, New Whitewalls, Excellent Well Maintained Local One Owner Car with 39,000 Miles
$2350.

LOW PRICE SPECIALS
1969 FORD 4 DOOR WAS...$650 NOW..... $600.
1969 LTD 2 Dr., One Owner..... $850.

DEMONSTRATOR SPECIALS
Offering Affordable Luxury!

***1975 BUICK LIMITED**
4 DOOR HARDTOP. Fully Loaded, Sand Stone with Matching Bluhmin Cloth Interior. For a Rich Blend.
Sticker...$8718.20 Discount... $1518.20 NOW $7200.

1975 PONTIAC LEMANS 2 DR. HARDTOP
Brown with Brown Vinyl Top, Brown Vinyl Interior, Power Steering and Brakes, Air, 350 Reg. Fuel V8. $4600.

SEE JIM VANDERZEE OR KEN NEUMANN

1-637-2171
Tuesday, Friday 'Til 6 P.M.
Sat. 'Til 4 P.M.
Evenings Mon., Wed., Thurs. 'Til 8 P.M.

VANDERZEE
"A DEALER TO BELIEVE IN"
BUICK-PONTIAC-OPEL
SOUTH HAVEN
807 LaGrange

*THESE CARS HAVE BEEN FULLY INSPECTED AND RECONDITIONED AND CARRY OUR EXCLUSIVE 2 YEAR WRITTEN WARRANTY. WE ALSO GUARANTEE THAT ALL CARS HAVE ACTUAL MILEAGE.

GOOD VALUE
OLDER USED CARS
AT TRANSWORLD VW, INC.

1971 MERCURY MONTEREY
Automatic, Power Steering, Air, Green 4 Dr. Sedan, with Vinyl Top.

1970 PONTIAC CATALINA
Automatic, Power Steering, Air, White 4 Door Hardtop with Vinyl Top.

1970 OLDSMOBILE 98
Automatic, Power Steering, Air, 6-Way Power Seats, Power Windows, White 4 Door Hardtop with Vinyl Top.

1970 BUICK ELECTRA 225
Automatic, Power Steering, Air, 6-Way Power Seats, Power Windows, Cruise Control, Gold 4 Dr. Hardtop with Vinyl Top.

1969 OLDSMOBILE 98
Automatic, Power Steering, Comfortron Air, Power Windows, Power Seats, AM-FM Stereo, Brown 4 Dr. Hardtop with Vinyl Top.

1967 CHEVROLET MALIBU
Automatic, Power Steering, Bucket Seats, Gold 2 Dr. Hardtop.

TRANSWORLD VOLKSWAGEN, INC.
170 N. Riverview Drive
Benton Harbor • 927-3128
Mon.-Thurs. 8-9, Tues-Wed.-Fri. 8-6, Sat. 9-1

CHEVYLAND Is In Bridgman!

1971 IMPALA 4-DOOR SEDAN
V-8, Automatic Transmission, Power Steering & Brakes. Steel belted Radial Tires.
$1995

1971 MERCURY COMET 2-DOOR
V-8, Automatic, Power Steering & Power Brakes, Factory Air, 35,000 Miles. 1 Owner. New Car Trade.
$1995.

DON LEITOW

1974 VEGA (CHOOSE FROM 4) HATCHBACKS & NOTCHBACKS
4 Speed & Automatics. All Fully Guaranteed.
$2595.

1973 NOVA 4 DR. SEDAN
Blue. V-8. Automatic. Power Steering. A Nice Car. Country Priced.
$2495.

DON LEITOW

1974 PONTIAC LeMANS SPORT COUPE
V-8, Automatic Trans., Power Steering & Brakes. Country Driven.
$2695.

1973 VEGA WAGON
Yellow. Turbo-hydromatic Transmission. 35,000 Miles.
$2095.

DON LEITOW

1974 MALIBU CLASSIC 4 DR. HARDTOP
Dark Brown. Beige Too. Automatic. Power Steering. Power Brakes. Factory Air. One Owner.
$3995.

1973 FORD GRAN TORINO COUPE
Landau Roof, 12,000 Miles. One Owner. Like Brand New!
$2895.

DON LEITOW

1974 NOVA COUPE
V-8, Automatic, Power Steering, Low Mileage & Brand New!
$3095.

1972 NOVA 2-DOOR SEDAN
6-Cylinder. 3-speed Standard Shift. 34,000 Miles., New Car Trade.
$1895.

DON LEITOW

1974 CAPRICE ESTATE WAGON
2 Seat. Automatic. Power Steering, Power Brakes, Factory Air. Local One Owner.
$4595.

1972 FORD TORINO SQUIRE WAGON
V-8. Automatic. Power Steering, Power Brakes, Factory Air. Local One Owner.
$2895.

DON LEITOW

1974 MAVERICK COUPE
Luxury Decor Optional, 6 Cylinder, Automatic. Power Steering, Power Brakes, Factory Air, 50-50 Seat, 6000 Miles.
$3495.

1970 IMPALA CUSTOM 2 DR.
Lite Green. Automatic, Power Steering, Power Brakes, Low Mileage, Like New.
$1595.

DON LEITOW

1974 NOVA 4 DR. SEDAN
6 Cylinder, 3 Speed, Standard Shift, 8000 Miles. Like New.
$2995.

1972 FORD TORINO GRAN SPORT 2-DOOR
V-8, Automatic, Power Steering & Brakes. Red with Black Top.
$2295.

DON LEITOW

1973 CAPRICE COUPE
Copper With Black Top. Automatic, Power Steering, Power Brakes, Factory Air, 50-50 Seat, 18,000 Miles, Like Brand New!
$3595.

• TRUCKS •
1974 CHEVROLET ½ Ton Fleetside Pickup
Automatic, Power Steering, Power Brakes. Topper Cap On Rear. Bronze Color. 15,000 Miles.
$3695.

DON LEITOW

1973 IMPALA 4 DR. HARDTOP
Blue With Blue Top. Automatic, Power Steering, Power Brakes, Factory Air. Locally Owned & Driven.
$2995.

1974 CHEVROLET ½ Ton Fleetside Pickup
V-8, 3 Speed, Power Steering, 15,000 Miles. With Cap. Chevy Priced.
$3495.

DON LEITOW CHEVROLET BRIDGMAN
SEE THE FRIENDLY FOLKS IN BRIDGMAN

JUNE CLEARANCE!
PRICED TO MAKE YOU HAPPY

1975 CHEVELLE LANDAU SPORT COUPE
Color Dark Sandstone with Vinyl Roof, Small V-8, Automatic Transmission, Power Steering, Power Brakes, Factory Air Conditioning, Bumper Guards, Bumper Impact Strips, Speed & Cruise Control, Tilt Steering Wheel, Tinted Glass, Floor Mats, Power Door Locks, Radial Whitewall Tires & Radio. Factory Warrantee.
$4495.

1974 PINTO 3-DOOR RUNABOUT
Color Orange with Automatic Transmission, Radio & Side Mouldings.
$2495.

1974 VEGA STATION WAGON
Color White with Automatic Transmission, Radio, Whitewall Tires. 9,000 Miles.
$2595.

1974 CHEVELLE LEGUNA TYPE 3 2-DOOR HARDTOP
Color White with Vinyl Roof, Swivel Bucket Seats, Automatic Transmission, Power steering, Power Brakes, Radio & Tinted Glass, A Beauty.
$3395.

1974 PINTO SQUIRE WAGON
Color Orange with 4-Speed Transmission, Radio, Whitewall Tires, Roof Rack, Wood Grain Sides & Bumper Guards.
$2795.

1973 BUICK CENTURY 350 2-DOOR HARDTOP
Color White with Landau Vinyl Roof, Small V-8, Automatic Transmission, Power Steering, Radio & Maroon Vinyl Trim.
$2195.

1973 MALIBU LEGUNA 2-DOOR HARDTOP
Color Green with White Vinyl Roof, Automatic Transmission, Power Steering & Radio. A Fabulous Buy.
$2595.

1973 VEGA HATCHBACK COUPE
Color Yellow with Radio, Automatic Transmission, Whitewall Tires & Bumper Guards. Just 13,000 Miles.
$2095.

1973 MAVERICK 2-DOOR COUPE
Color Yellow with Gold Vinyl Bucket Seats, Automatic Transmission, Thrifty 302 V-8 Engine & Radio. Low Miles.
$2395.

1973 CHEVROLET KINGSWOOD ESTATE
9-PASSENGER STATION WAGON. Color Maroon with Roof Rack, Automatic Transmission, Power Steering, Power Brakes, Factory Air Conditioning, AM-FM Radio, Whitewall Tires & Tinted Glass.
$3595.

1973 CHEVROLET IMPALA CUSTOM COUPE
Color Maroon with Vinyl Roof, Automatic Transmission, Power Steering, Power Brakes, Whitewall Tires, Factory Air Conditioning, Radio & Tinted Glass.
$2995.

1972 FORD GRAN TORINO
Color Green with Vinyl Roof, Small V-8, Automatic Transmission, Power Steering, Power Brakes, Whitewall Tires, Factory Air Conditioning & Radio.
$1895.

1972 CHEVROLET IMPALA 2-DOOR HARDTOP
Color White with Vinyl Roof, V-8, Automatic Transmission, Power Steering, Power Brakes, Radio, Whitewall Tires & Factory Air Conditioning.
$2395.

1972 PONTIAC LeMANS SPORT 2-DOOR HARDTOP
Color Gold with Vinyl Roof, Small V-8, Automatic Transmission, Power Steering, Power Brakes, Radio & Full Wheel Covers.
$2395.

1972 VEGA STATION WAGON
Color Green with Automatic Transmission, Radio & New Whitewall Tires. One Owner. Low Miles.
$1695.

1972 CHEVROLET IMPALA 4 DOOR HARDTOP
Color Gold with Vinyl Roof, Automatic Transmission, Power Steering, Power Brakes, Radio, Factory Air Conditioning & Whitewall Tires.
$2395.

1971 MAVERICK 2-DOOR COUPE
Color Red with Thrifty 6-Cylinder, Stick Shift & Radio. One Owner. Low Miles. Just...
$1295.

1971 MUSTANG CONVERTIBLE
Color Red with White Top. Small V-8, Automatic Transmission, Power Steering, Radio & Whitewall Tires.
$1895.

1971 NOVA 2-DOOR COUPE
Color Bronze with Small V-8, Automatic Transmission, Power Steering, Rally Wheels & Radio. Just Taken In. Sold as-is.
$1295.

1971 OPAL DELUXE 2-DOOR SEDAN
Color Red with 4-speed & Radio. Clean Little Car.
$1095.

1970 CHEVROLET CUSTOM 2-DOOR HARDTOP
Color Red with Vinyl Roof, Small V-8, Automatic Transmission, Power Steering, Factory Air Conditioning, Radio & New Whitewall Tires. One Owner. New car Trade-in.
$1495.

1970 FORD COUNTRY SQUIRE STATION WAGON
Color Blue with V-8, Automatic Transmission, Power Steering Factory Air Conditioning. 70,000 Miles, but it is very clean & a one owner.
$1095.

1970 PONTIAC BONNEVILLE 4-DOOR HARDTOP
Color Green with Automatic Transmission, Power Steering, Power Brakes, Factory Air Conditioning, Radio, Vinyl Roof & Whitewall Tires. One Owner. Low Miles.
$1595.

1973 FORD RANCHERO PICKUP
Color Powder Blue with Small V-8, Automatic Transmission, Power Steering, Radio & New Whitewall Tires. Very Clean.
$2495.

1974 CHEVROLET ½-TON PICKUP
Short Step Side, Color Blue, Thrifty 6-Cylinder Standard Shift. Radio & Rear Step Bumper. Low Miles & Very Clean. Look at the Price.
$2595.

NED GATES CHEVROLET
PHONE 927-4454
OPEN MONDAY & THURSDAY 'TIL 8 P.M.

PRE-4th SPECIALS

OVER 100

NEW FORDS
MERCURYS & TRUCKS
IN STOCK
SPECIAL DISCOUNT
PRICES!

1975 FORD MAVERICK
Stock No. 679. 2 Dr., 6 Cyl., Whitewalls, Body Moldings, Deluxe Wheel Covers, Paint Stripes.

SPECIAL...$2970.

1975 FORD CUSTOM 500
Stock No. 682. 4 Dr., 351-V8, Automatic, Power Steering and Brakes, Whitewalls, Bumper Guards, Wheel Covers.

SPECIAL...$3727.

1975 FORD ELITE DEMO
Loaded, Luxury Interior, FM Stereo, Air.
STICKER... $6185.
SAVE...$1200
NOW...$4985.

FORD MERCURY

DON WOODHAMS
FORD-MERCURY, INC.
1111 LaGRANGE- SOUTH HAVEN-637-2137

HARD TO FIND!

YES, GOOD USED CARS ARE SCARCE. SO BUY NOW!

1974 AMC JEEP CJ5 RENEGADE
Bright Yellow, 14,000 Miles, One Owner, V-8, Standard Trans., 4-Wheel Drive.
$4195.

1974 OLDS CUSTOM CRUISER WAGON
6 Passenger, 22,000 Miles, Factory Air, Light Blue.
SPECIAL...$4295.

1974 CHEVY CAMARO
14,000 Miles, V-8, Power Steering, 3-Speed On The Floor, Burgundy.
$3595.

1974 FORD MUSTANG 2 PLUS 2 HATCHBACK
7,000 Miles, 4 Cyl., 4-Speed, Power Steering, White.
$3195.

1973 PONTIAC CATALINA COUPE
16,000 Miles, V-8, Automatic, Power Steering and Brakes, Burgundy with Black Vinyl Top.
$3195.

1973 CHEVY LAGUNA
4 Dr. Sedan, 24,000 Miles, V-8, Automatic, Power Steering and Brakes, Burgundy with White Vinyl Roof.
$2895.

1973 BUICK LESABRE CUSTOM
4 Dr. Sedan, Factory Air, Electric Window Defrester, Brown with Beige Vinyl Top.
$3495.

1970 VW BUG
48,000 Miles, Orange, Stick Shift.
$1495.

1969 CHEVY CAMARO
One Owner, V-8, Automatic, Power Steering and Brakes, Air, Blue with Black Vinyl Top.
$1495.

COMPARE OUR PRICES!
SELECT OUR SERVICE

BARTZ PONTIAC
WIDE TRACK TOWN
The Twin Cities Dealer
HOURS: Mon. 8-8, TUES.-FRI. 8-6, SAT. 9-1

RED HOT SALE

1968 CHEVY 4-DOOR IMPALA
V-8, Automatic, (Red).
$695.

1970 FORD MAVERICK "GRABBER"
6-Cylinder, Automatic. (Yellow)
$1195.

1971 MATADOR WAGON
6-Cylinder, Automatic. (White).
$1195.

1970 JAVELIN 2-DOOR HARDTOP
V-8, Automatic, Power Steering, (White).
$1295.

1971 GREMLIN 2-DOOR
6-Cylinder, Automatic. (Green)
$1195.

1974 MG "MIDGET"
4-Speed 5300 Miles. (Gray).
$3095.

1972 VW "SUPER BEETLE"
4-Speed. (Red).
$1495.

1973 VEGA WAGON
4-Cylinder, Automatic. (Red).
$1995.

1974 CHEROKEE
V-8, 3-Speed, Plow. (Green).
$4195.

1971 FORD MAVERICK
6-Cylinder, 3-Speed. (White).
$1295.

1973 DODGE DART 2-DOOR
V-8, Automatic, (Blue)
$2295.

1969 CHEVY 2-DOOR HARDTOP IMPALA
V-8, Automatic. (Gold).
$895.

1968 FORD TORINO 2-DOOR HARDTOP
V-8, Automatic. (Blue).
$195.

1972 MERCURY COUGAR 2-DOOR HARDTOP
V-8, Automatic, (Black)
$2295.

1970 PLYMOUTH 2-DOOR HARDTOP FURY III
V-8, Automatic, Air Conditioning. (Green).
$1495.

1972 DODGE COLT 2-DOOR HARDTOP
4-Speed (Orange).
$1495.

1972 PONTIAC CATALINA 4-DOOR
V-8, Automatic. (Red).
$1995.

1969 FORD T-BIRD
V-8, Automatic, Air. (Gold).
$1395.

1970 FORD MAVERICK
6-Cylinder, 3-Speed. (Green).
$1095.

RED HOT SALE

RED HOT SALE

Wesner Bros. Auto Sales

AMC-JEEP
2712 NILES AVE. PH. 983-0548 ST. JOSEPH
"St. Joseph's Only New Car Dealer"

TRUCK STOP USA-1

SOMETHING SPECIAL!

Mani Soret's Chevytown U.S.A.
CHEVROLET
DECATUR 423-7097

See The Something Special Team!
• KEN VLIEK • BILL SNYDER • DACK HITE • DEL HUTT • JIM LIFKES • FRED GRIFFITH • MANI SORET

Shop & Compare!! *We Won't Be Undersold!!*

Brand New 1975 LUV PICKUP
600x14 Whitewall Tires, 4-Speed Transmission, Rear Step Bumper, Interior Decor Pak, Palm Green.
$3199.

Brand New 1975 STEP VAN KING
Dual Rear Wheels, 350-V8, Turbo-Hydramatic, Power Steering and Brakes, 9,000 lb. GVW, Many, Many Other Options.
$5654.

Brand New 1975 ONE-TON CAB & CHASSIS
Camper Mirrors, Heavy Duty Shocks and Power Brakes, 350-V8, 4 Speed, Power Steering, Dual Rear Wheels, Radio, 750x16 Tires, Gauges, Saddle Vinyl Interior, Crimson Red. Stock No. 5636.
$3899.

Brand New 1975 CHEVROLET HALF-TON PICKUP
Heavy-Duty Rear Springs, Rugged 250 6-Cyl. Engine, 3-Speed Trans., G. 78-15 Tires & Spare, Dome Lamp & Door Switch, Red Vinyl Interior, Rosedale Red Metallic. Stock No. 5748.
$3044.

ME65 with Dump Body

ALL KINDS!
BIG
MEDIUM
SMALL

4 Air Brake Tandems In Stock

Brand New 1975 TWO-TON CAB & CHASSIS
Model 61703, 21,000 GVW., Heavy Duty Seats, West Coast Mirrors, Heavy Duty Frame with Outside-Frame Reinforcement, 7,000 lb. Front Axle, 9,000 lb. Front Springs, 23,000 lb. Rear Springs, Rear Auxiliary Springs, 7-Speed Rear Axle, 4-Speed Transmission, 51 AMP Alt., Power Steering, 20x6.5 Cast Wheels, Heavy Duty Battery, Tow Hooks, 8.25x20 Tires.
$6684.

Brand New 1975 CHEVY ¾ TON PICKUP
Stock No. 5634, Camper Mirrors, Folding Seat, Heavy Duty Front & Rear Shocks, Front Stabilizer, Heavy Duty Rear Springs, 350-V8, 3-Speed Transmission, Power Steering, Radio, Chrome Grille, 8.75 x 16.5 Tubeless Tires and Spare, Upper & Lower Body Moldings, Scottsdale Interior, Catalina Blue with Blue Vinyl Interior.
$3944.

Brand New 1975 CHEVY ¾ TON PICKUP
4 Wheel Drive, Stock No. 5770, Folding Seats, Camper Mirrors, Heavy Duty Front & Rear Shocks, Heavy Duty Front Stabilizer, Heavy Duty Front Springs, Heavy Duty Power Brakes, 350-V8, Turbo-Hydramatic, Power Steering, Heavy Duty Battery, Radio, Step Bumper, 9.50x16.5 Tubeless Tires, Gauges, Saddle Vinyl Interior, Moss Gold Exterior Finish.
$4888.

Brand New 1975 CHEV. FLEETSIDE HALF-TON PICKUP
Folding seat Back, Painted Mirrors, Heavy Duty Rear Springs, 350-V8, Lighter, Radio, G-78 Tires & Spare, Heavy Duty Seats, Gauges, Blue Vinyl Interior, Skyline Blue Exterior Finish.
$3249.

Brand New 1975 CHEV. FLEETSIDE HALF-TON PICKUP
Folding Seat Back, Painted Mirrors, Heavy Duty Rear Springs, 350-V8, Lighter, Radio, G-78 Tires & Spare, Heavy Duty Seats, Gauges, Saddle Vinyl Trim, Buckskin Exterior Finish. Stock No. 5761.
$3265.

Brand New 1975 CHEVY TANDEM WITH AIR BRAKES
Bostrom Seat and Passenger Seat, West Coast Mirrors, 12,000 lb. Front Axle, 14,000 lb. Front Springs, 427 Gas V8, 5-Speed Spicer Transmission with 4-Speed Auxiliary, Dual 50 Gal. Tanks, 20x7 Cast Wheels, Heavy Duty Battery, Tach., Heavy Duty Radiator, Radio, Custom Interior, 10.00 Tires, 44,800 GVW.
$14,999.

Buy Now & Save! The Area's Largest Selection Of New Chev. Cars & Trucks!

250 NEW CHEVY CARS & TRUCKS IN STOCK!!

Tremendous BARGAINS!

OPEN
MONDAY
TUESDAY
WEDNESDAY
THURSDAY 'til 9 PM
Fri. 'Til 6
Sat. 'Til 4

25 Medium Duty Chevy Cab & Chassis In Stock!

Just East Of The Twin Cities!! Take I-94 To The M-51 Exit & Turn South.

Chevytown U.S.A.
Decatur 423-7097
USA-1

RUSSHYMA

R '72 MONTE CARLO — Air, 350-V8, Power Steering and Brakes, Vinyl Roof, Sport Wheels. Rt. 3, M-140 WAS ... NOW...$2888.

U 1973 CHEVY CAPRICE ESTATE WAGON — Woodgrain Trim, Radial Tires, AM-FM Stereo, Air, 9 Passenger, MUCH MORE! 637-1167 $3488.

S 1975 NOVA LN — 4 Dr., Air, Full Power, 3,500 Miles. Silver with Blue Interior. Luxury at its finest! SOUTH HAVEN WAS...4995. NOW...$4288.

S 1973 VEGA GT HATCHBACK — 4-Speed, Radials, Sport Wheels. OK USED CARS $1888.

H 1974 NOVA — 2 Dr., 350-V8, Automatic, Power Steering and Brakes, Red with White Vinyl Roof, 12,000 Miles. RT. 3, M-140 $2888.

Y 1972 IMPALA — 4 Dr., Automatic, Power Steering and Brakes, V-8. 637-1167 WAS...$1988. NOW... $1888.

M 1971 MERCURY COLONY PARK WAGON — Loaded and Air. SOUTH HAVEN $1588.

A 1972 CHEVY BISCAYNE 4 DOOR — ONLY 23,000 MILES, V8, Automatic, Power Steering and Brakes. OK USED CARS $1688.

TV SPONSORS STILL NOT READY TO BUY WFL

By JAY SHARBUTT
AP Television Writer

NEW YORK (AP) — As far as TV coverage is concerned, players in the new, reorganized World Football League may be all dressed up with no place to show when the WFL's second year of play starts on July 5.

Eddie Einhorn, whose TVS Television Network aired games of the old WFL last season, calls this year's model "a tough sell" and says "it's very unlikely right now that we'll be involved with it at all."

And a WFL spokesman says talks with the Hughes Sports Network have produced "the same general response — that it's too tough to sell" to sponsors following the league's well-publicized disarray last season.

But he says other options remain including the purchase of some air time by the WFL itself, an option he concedes might be far too costly for a league which insists it isn't trying to go for broke this year.

The new WFL has the same name as the old. But it's a legally different outfit, raised from the ashes of last season when $20 million was lost, paydays were missed and considerable uncertainty prevailed.

Hopes were high in the old 12-team league when its first pre-season game was televised in mid-July by Einhorn's TVS network, which he says paid more than $1 million for first-season rights to 23 WFL games.

The sum was a bit less than the approximately $60 million the CBS, ABC and NBC networks will pay the National Footbal League this year, but you gotta start somewhere, as the saying goes.

Einhorn says widespread interest in the new league in 1974 greatly helped him line up sponsors and get the games aired on more than 100 markets.

"It wasn't tough to sell, and with all that publicity we sold very well," he recalled. "We were in the black for the season before it began. However, once it started, we didn't sell anything additional and didn't make any substantial money either for ourselves or them."

He blamed this on the many woes subsequently afflicting the league.

"It was the credibility factor," he said. "People didn't want to touch it with a 10-foot pole."

In April, Chris Hemmeter, head of the new 11-team WFL, admitted its opening year was the "biggest sports disaster in history" and said it was imperative the new WFL have both stability and credibility.

Einhorn agrees that's the key to sponsored TV coverage.

He says teams in the reorganized WFL "are going to have to get their credibility back by playing a little first. If they get through half the season, then I think we can sell the second half.

"If they want to underwrite it, put up the money to put the game on TV, we'd be intrested. But I don't know that they're ready to do that and time is short. So I'm just assuming that we're not going to be involved at all."

The WFL's opening game July 5 is a pre-season joust between San Antonio and Southern California. Regular play starts July 26 and ends Jan. 11 with the World Bowl championships.

Will any of this be on the tube?

"I would think," says the WFL spokesman, "we'd have a definite statement by the end of this week whether we'll be on TV this year."

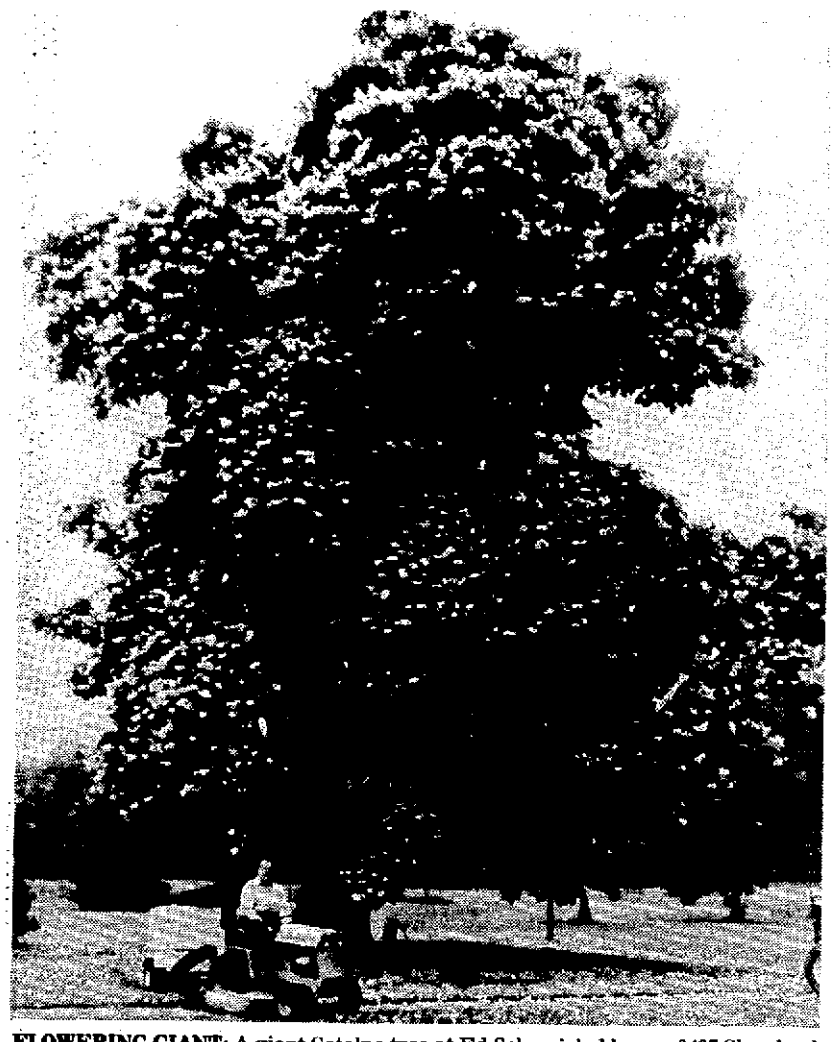

FLOWERING GIANT: A giant Catalpa tree at Ed Schmeichel home, 3437 Cleveland avenue, St. Joseph township, passes full bloom stage and showers literally thousands of its big white blossoms to the ground. Schmeichel uses lawn vacuum attachment on garden tractor to clear faded blooms off grass. His Catalpa towers approximately 75 feet in air and trunk is about four feet in diameter. Long seed pods that grow from the blooms and litter the lawn in fall are reason these once popular "flowering trees" are seldom planted today. (Staff photos)

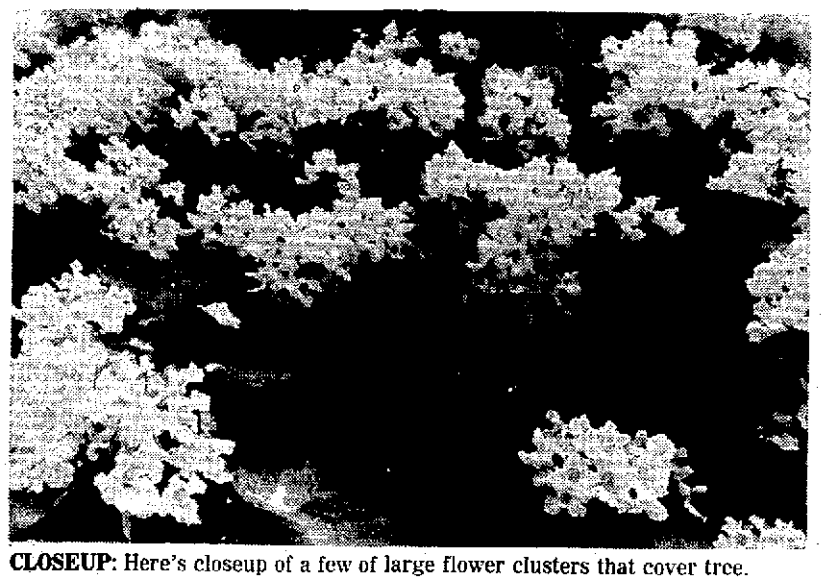

CLOSEUP: Here's closeup of a few of large flower clusters that cover tree.

Muskegon Paper Makes Two Editorial Changes

MUSKEGON, Mich. (AP) — Robert C. Herrick, editor of The Muskegon Chronicle since 1959, has been named executive editor today and Ralph M. May, managing editor since November, has been named editor.

Herrick will continue to be responsible for the editorial page and editorials until his normal retirement at the end of 1975.

May will assume responsibility for other phases of the news operation, including personnel and budgeting.

He will also supervise the installation of video display terminals in the news room as another step in the continuing process of introducing the latest electronic typesetting methods.

The personnel changes were announced by James P. Brown, western regional director of Booth Newspapers, Inc. which owns the Chronicle and seven other Michigan daily newspapers and Parade Magazine.

Herrick, 64, and May, 47, are both veteran newsmen. Each came to Muskegon from the Flint Journal where Herrick was city editor until 1959 and May was state editor until last year.

The two men have worked closely together for the past eight months to acquaint May with the Muskegon area and bring about an orderly change in management.

ROBERT C. HERRICK
Executive Editor

RALPH M. MAY
Named editor

OPEN DAILY 10 AM - 9 PM
OPEN SUNDAY 10 AM - 6 PM

the Hilltop

Charge It!

SALE ENDS - JULY 5-75

What have you done for your house lately?

Go DEVOE exterior house paints

DEVOE ALL WEATHER AKLYD HOUSE PAINT
REG. $13.47
NOW $7.47

DEVOE ACRYLIC 1-COAT HOUSE PAINT READY MIXED & CUSTOM MIXED COLORS
REG. 12.97
NOW 6.97

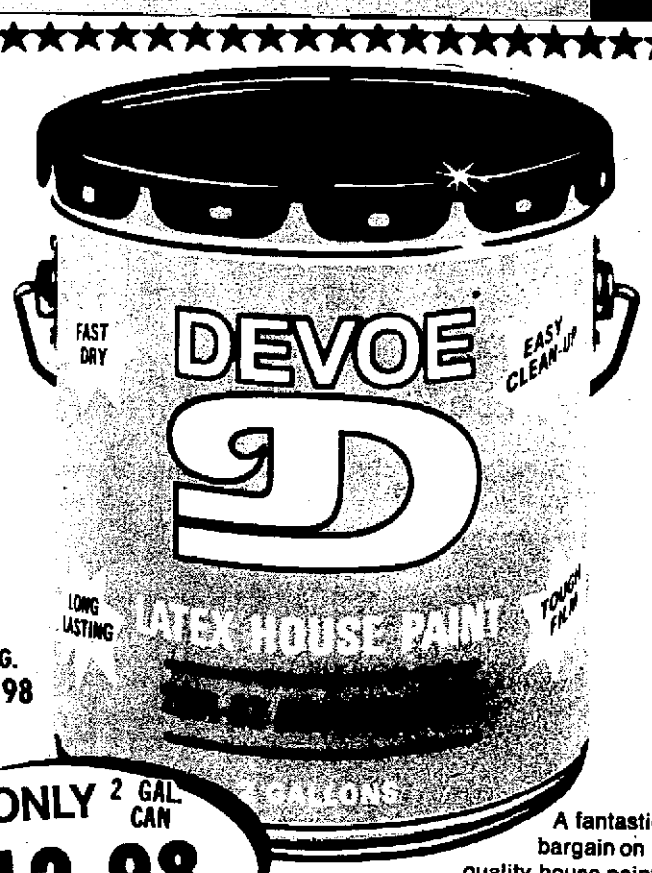

REG. 20.98
ONLY 2 GAL. CAN $12.98

A fantastic bargain on a quality house paint, while they last. Spreads smoothly. Dries quickly. Stands up against the roughest weather. Easy water clean-up.

Imagination from CELANESE

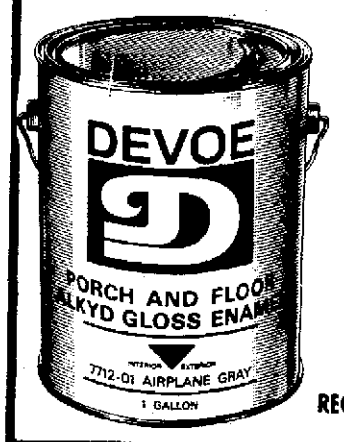

SAVE $4.00 A GALLON ON ALL PORCH & FLOOR PAINT
REG. $9.77 Reg. $8.77

SAVE $4.00 A GALLON ON MIRROLAC GLOSS ENAMEL
REG. $11.77 NOW $7.97

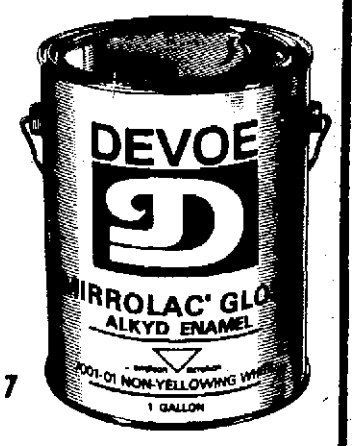

WONDER-TONES LATEX WALL PAINT in READY MIXED & CUSTOM MIXED COLORS
REG. $9.77 NOW $5.97

REGENCY HOUSE LATEX FLAT ENAMEL IN 1000's OF CUSTOM MIXED COLORS
REG. $11.77 NOW $7.97

MONTE CARLO LATEX SEMI-GLOSS IN READY MIXED COLORS
REG. $11.77 NOW $7.97

MIRROTHANE POLYURETHANE VARNISH FOR INTERIOR OR EXTERIOR
REG. $9.77 NOW $6.97

SUPER 9 DAY SALE!

HILLTOP FAMILY CENTER • HILLTOP at WASHINGTON • ST. JOE